When you see it in The Gazette it's CLEAN, CORRECT, COMPLETE.

# COLORADO SPRINGS GAZETTE

Sun rises today, 4:39; sets, 7.01. Mean temperature yesterday, 57. Weather today—Local showers. Sunshine yesterday, 36 per cent of possible.

NO. 11,592—41ST. YEAR. COLORADO SPRINGS, COLO., SUNDAY, JUNE 9, 1912—FORTY PAGES. PRICE FIVE CENTS

## DISCREDITED MEMBERS IN CONTROL

### Roosevelt Declares Ninth Alabama District Delegates Rightfully His

### FORGETTING RANK AND FILE

### Confident Party As Whole Will Repudiate Action of Men Trying to Wreck It

OYSTER BAY, N. Y., June 8.—The Republicans of the country were called upon tonight by Colonel Roosevelt to protest against the action of the Republican national committee in ruling in the contest for seats in the national convention from the Ninth Alabama district. The colonel served notice on his opponents that, in his opinion, the party as a whole would repudiate a nomination if it were obtained in "defiance of justice." He declared every man who wished to see the party continue to exist should protest at once "against those who are deliberately trying to wreck it."

"The leaders," said the colonel, speak as if they were the regular Republicans. I do not concede that theft is a test of regularity."

Colonel Roosevelt's statement was given out after a conference which lasted all the afternoon. He was in constant touch over his private wires during the day with Senator Dixon and his other lieutenants in Chicago. He also consulted with a number of his supporters who visited him.

**Roosevelt's Statement in Part.**

"In view of the action taken by the national committee, yesterday, in unseating the two duly elected delegates in the Ninth Alabama district and replacing them by men who have no more title to sit in the Republican convention than they have to sit in the Democratic convention, I would like to make as serious an appeal as is in my power to carry to every good citizen who regards the Republican party as an instrument for good government which it is wicked lightly to destroy.

"Alabama is entitled to 24 delegates in the convention. As regards several of the districts where there have been contests, it is my sincere belief that the right was as much on our side as on the side of our opponents. But in these districts there was room for honest doubt; and, talking the matter over with Senator Dixon, we both agreed to advise the Roosevelt members of the national committee to support no contest in any district where there was room for reasonable doubt as to the right of the Roosevelt delegates to be seated. Accordingly, in all the Alabama districts in question, the Roosevelt men in the national committee voted with the majority.

**Progressives Undoubtedly Elected.**

"But in the Ninth Alabama district two Roosevelt delegates had been unquestionably elected. The facts are as follows:

"The Republican committee of this district, composed of 30 members, met to call the convention. Eighteen members were favorable to my candidacy, and 12 to Mr. Taft's. The men conceded that this was the regular district committee, and began by participating in the meeting, but as soon as it developed that the Roosevelt men were in

(Continued on Page Two.)

## VOLCANIC ASH COVERS ISLAND

### 1,500 PERSONS IN ALASKA IN DANGER

### Peaks Emitting Lava Mail Steamer Unable to Approach

VALDEZ, Alaska, June 8.—The mail steamship Dora, plying to points along the Alaska peninsula, and Kodiak island, reports that Mount Katmai's volcanic outbreak is terrible in its violence. Deafening explosions occur at short intervals and the surrounding country is covered with three to four feet of ashes.

The wave indications in Shelikoff strait were such as to lead the Dora's master to fear that there had been a general lifting of the ocean bottom near shore. For this reason, as well as because of the smoke and ashes, the Dora did not dare to approach Kodiak.

SITKA, Alaska, June 8.—Ashes from the Aleutian range volcanoes began to fall here today, and the sun shine is discolored through the cinders. Sitka is 700 miles in a direct line from the volcanoes.

**Three Volcanoes to Life.**

SEATTLE, Wash., June 8.—Three slumbering volcanoes in the Aleutian mountains range of Alaska suddenly have come to life and are throwing out great quantities of smoke and hot ashes. The awakened peaks are Ilimna and Redoubt, in the Cook inlet country, and Katmai, which overlooks Shelikoff strait. It is likely that Bogosior, Shishaldin and Payloff, which are active volcanoes and much further west, are also spouting flames. Dispatches from the north say that the volcanoes are emitting lava and rocks, but the discharge from the Alaska craters usually is only ashes and smoke, and it is hoped there will be no loss of life.

Apparently Kodiak and its neighboring islands have been covered by ashes.

Mount Ilimna is more than 12,000 feet high and the red sky above its blazing crater is visible seaward for 100 miles distant.

The efforts of the mountains to clear the debris from their clogged craters caused convulsions which were recorded in Washington D. C., and very plainly in Seattle. After the chimneys were opened the needles in the observatories were no longer agitated.

**1,500 Persons in Peril.**

The cable dispatches received tonight report the situation as more serious. St. Augustine, as well as Iliamna and Redoubt, are in eruption on the west shore of Cook inlet, but these three mountains will do small damage, as their ashes do not cover Indian towns. As soon as it is possible to operate wireless instruments, the revenue cutters will be asked to go to the relief of the people in the volcanic districts.

It is expected that the whole of the waters along the Alaskan peninsula and the Aleutian islands will require a new survey because of a readjustment of the ocean floor.

Including Indians, it is estimated that 1,500 persons are in peril. It is the height of the salmon canning season and large crews of men are engaged in fishing and canning.

## GOES TO CHICAGO TO COMBAT PROGRESSIVES

DENVER, June 8.—George Stidger, a Republican, left Denver tonight for Chicago with a statement and evidence prepared by the Denver county Republican committee to combat any allegation by the protesting delegation of the progressive Republicans headed by Judge E. B. Lindsey that the Denver primaries and convention were fraudulent or illegal.

## URGES VOTERS TO SIGN THE PETITIONS

### Former Mayor H. C. Hall Gives Statement Showing Necessity for Home Rule Amendment

### WILL SAVE MUCH TROUBLE

### Simple and Efficient Serves to Clear Up Obscurities in Section No. 6

In a statement addressed to "the people of Colorado Springs and its neighbors," former Mayor Henry C. Hall shows the necessity of having the "home-rule amendment" adopted, and urges that every voter sign the petition for its initiation. His statement follows:

**Home-Rule Amendment.**

"If the voters of the city fail to be spared cost, confusion and trouble—and plenty of it—about the city election next spring, they will take the part of prudence and not only sign the petition for amendment of Section 6, Article XX of the constitution, but see to it that the qualified electors of their acquaintance sign it also.

"Without disparagement to the petitions circulated by the Direct Legislation league, it is time that our people recognized that the proposed "home-rule" amendment is one which affects them in the most direct way.

"The petition must be signed by over 18,000 qualified electors and filed with the secretary of state by July 3, if the amendment is to be voted on at the November election, and it must be adopted at that election if any charter city is to feel sure that it has a charter or that its next city election under charter provisions will be lawful. For margin of safety the petition ought to be signed by 20,000 or 25,000 electors.

"What then, is this "home-rule" amendment, and how does the urgency for it arise at this time?

"The home-rule amendment is one drafted as the outcome of conferences between city attorneys of the charter cities and others in order to clear up various questions as to what are "local and municipal matters."

"The supreme court has repeatedly declared that Article XX of the constitution, which was adopted at the November election 20 years ago, had the intent and effect of granting home rule to the people of the city and county of Denver in their local and municipal affairs.

**Decision Causes Doubt.**

"Section 6 of that article, which was inserted as a legislative amendment in the general assembly, extended that home rule to cities of the first and second class, and under Section 6 Colorado Springs, Grand Junction and Pueblo have framed and adopted their own charters establishing in each a commission form of government, with the short, headless, nonpartisan ballot as an essential feature. They have also made bond issues authorized by vote of taxpayers. They have supposed that municipal elections, and municipal votes on municipal bond issues, were "municipal matters." But a majority of the supreme court (Judge Musser dissenting) in handing down their decision of a question which arose about registration and election judges preliminary to the recent election in Denver, made use of expressions which, although not necessary to their de-

(Continued on Page Seven.)

## BACCALAUREATE SERMON TODAY BY DR. SLOCUM

The only commencement event that comes today is the college service and baccalaureate sermon by President W. F. Slocum at 4 o'clock this afternoon in Perkins hall. President Slocum will speak on "The Call of God to the Men of This Century." The music for the service will be unusually attractive; the choir will render the Hallelujah chorus from Handel's Messiah. All the students constituting the college choir have remained over, even though examinations came to an end last Thursday, and they have received careful training at the hands of Mrs. E. E. Taliaferro. The choir will be assisted by the choir of the First Congregational church.

The baccalaureate service is one of the most picturesque and at the same time dignified events of the college year; it is one of the few times when the members of the faculty appear in cap and gown and hood. The procession will form at Coburn library at 3:45 and march from there to the platform of Perkins hall. The public is welcome at this service.

The remaining events of commencement week are:

**Tomorrow.**

Class day exercises, Perkins hall, 10 o'clock; jungle exercises, College park, 2 o'clock; senior reception, by card, College campus, 3:30 o'clock; senior play, "Midsummer Night's Dream," College park, 4:30 o'clock; Phi Beta Kappa address by Prof. E. C. Hills, "The Pikes Peak Region in Song and Legend," Perkins hall, 8 o'clock.

**Tuesday.**

Commencement recital, School of Music, Perkins hall, 3 o'clock; alumni reception, 1130 Wood avenue, 4:30 to 6 o'clock; president's reception, 24 College place, 8 to 10 o'clock.

The alumni reception is at the home of Dean E. S. Parsons and Professor

(Continued on Page Seven.)

## HUMPTY-DUMPTY

## *Roosevelt Tunnel Engineer Predicts Years of Prosperity for C. C. District*

Special to The Gazette.

CRIPPLE CREEK, June 8.—The following report by T. R. Countryman, engineer of the Roosevelt deep drainage tunnel and consulting engineer of the El Paso, Elkton, Granite and other mining companies of this district is self-explanatory. The report is sent out in response to requests from persons in the east.

"This great gold-producing district of Colorado, discovered over 20 years ago, is a familiar name in the mining world. It has produced nearly if not fully $300,000,000 worth of the precious metal and is still turning out about $15,000,000 annually.

"Recent developments in the largest properties have been distinctly favorable. Large bodies of a good grade of ore (in some cases high-grade ore) has been opened on the lowest levels, at depths of 1,000 to 1,500 feet below the surface. In the Roosevelt deep drainage tunnel at a depth of about 500 feet below the lowest mine workings, a fine shoot of ore averaging about $20 per ton was discovered within the El Paso Consolidated Mining company's ground. This indicates that our principal ore shoots may be expected to extend to at least 1,000 feet below the average elevation of the lower mine levels and probably to much greater depths.

**District Being Rapidly Drained.**

"The entire district is being rapidly drained by means of the Roosevelt deep drainage tunnel which is now discharging about 12,000 gallons of water per minute. The average drop in the general water level is from 12 to 15 feet per month and the total subsidence since the tunnel reached the El Paso shaft has been 152 feet. This rate is fully as great as was expected and the results have been entirely satisfactory to the mine owners and builders of the tunnel.

"It means that there will be no more expense for pumping for many years to come. As the pumping costs heretofore have been the principal item of expense on some cases exceeding all other mining costs combined, it can readily be understood why the tunnel is considered so great a success. The cost of lowering the general water level by means of pumping has been determined to be approximately $5,000 per vertical foot. We may therefore assume that the tunnel has already saved the mine owners about $750,000 or considerably more than it cost and upon that basis it will eventually save $3,000,000 by the time the water has been lowered to the tunnel level. To understand more clearly the existence of this vast volume of water it will be necessary to describe briefly the general geological conditions.

"The Cripple Creek district is an area of eruption or pot and neck of an irregular elliptical shape from three

(Continued on Page Seven.)

## ABSENCE OF BORAH AND WARD COMMENTED UPON

CHICAGO, June 8. There was some comment today over the fact that William L. Ward of New York and Senator Borah of Idaho, who left the Roosevelt fight at the opening sessions of the Republican national committee during the consideration of delegate contests, were absent from today's meeting of that body.

Senator Borah said tonight:

"The Ninth Alabama and the Fifth Arkansas districts were the only contests heard thus far which, in my opinion, had any merit. I do not believe contests should be presented which are not based on merit."

National Committeeman Ward declined to discuss his absence from the committee meeting today. It is expected that both members will attend Monday's session.

At a meeting of Republican leaders of both factions tonight it tentatively was agreed that former Vice President Charles W. Fairbanks of Indiana should be chairman of the committee on resolutions of the convention.

## ANTLERS CHEF IS KILLED BY FALL FROM HIS HORSE

Leon Jacquet, chef at the Antlers hotel for the last seven years, and one of its most popular employes, was thrown from his horse in Colorado City at 4 o'clock yesterday afternoon, dying an hour later at St. Francis hospital from a fractured skull. He was returning from a ride to Glen Eyrie with a party of hotel employes, when he lost control of his horse and was thrown heavily to the ground.

He was a man of many accomplishments and spoke seven languages. He was 39 years of age and was brought here from "Le Grande" hotel in Paris by Manager W. S. Dunning of the Antlers, seven years ago. He is survived by his wife and two children, aged 12 and 14 years, living at 206 South El Paso street. He was a member of the Masons, under whose auspices the funeral will be held. Detailed arrangements for the services have not been completed.

Manager Dunning said last night: "Jacquet was one of the most loyable men I ever knew, and the best chef I ever had. There is not one chance in a thousand of replacing him. He was well liked by those under him, and had unusual executive ability. His family has my heartfelt sympathy."

## DEMONSTRATION FOR ROOSEVELT

### WILL BE HELD IN CHICAGO WEDNESDAY

### Out-of-Town Supporters Asked to Come Colonel Expected to Arrive Shortly

CHICAGO, June 8.—The arrival of Sen. William Flinn of Pittsburg, the departure of George W. Perkins for Ohio, an all day conference of a score of prominent leaders, and announcement that a demonstration for their candidate would take place in Chicago next Wednesday marked the activities of the Roosevelt campaign managers today.

The Roosevelt headquarters held the center of the stage today, aside from the deliberations of the national committee and tonight further interest was aroused by semi-official announcement that Colonel Roosevelt would be in Chicago next Thursday, possibly earlier.

The information that Colonel Roosevelt would arrive about the middle of next week came from several apparently authoritative sources, although United States Senator Dixon, director of the Roosevelt campaign, said he did not think the former president would be in Chicago.

George W. Perkins just before his departure for Ohio was quoted as saying he had made reservations for Roosevelt at a Chicago hotel. John V. Cronin, an officer of the Spanish-American war veterans, also said he had received information direct from Oyster Bay that Colonel Roosevelt would be in Chicago in time to address a reunion of the veterans next Thursday night.

**Send Out Call to Supporters.**

Other reports stated that Colonel Roosevelt would be here in time to be present at the planned demonstration of his prominent middle western followers Wednesday afternoon. This expected demonstration was the outgrowth of today's conference at the Roosevelt headquarters. Telegrams were sent to hundreds of men in Illinois, Wisconsin, Minnesota, Iowa, Missouri, Kentucky, Indiana, Ohio, Michigan and other states urging them to reach Chicago Wednesday morning. During this meeting also an organization was perfected to advance Colonel Roosevelt's candidacy and to act as a "roundup" committee in meeting Roosevelt delegates on their arrival to attend the convention.

William Flinn of Pittsburg was made president of this organization and Frank Knox of Michigan, secretary. The meeting was attended to the following: William Flinn, Pittsburg; Frank Knox, Michigan; Medill McCormick, Chicago; Thomas Niedringhaus, St. Louis; Governor Stubbs, Kansas; George Priestly and George M. Dysart, Oklahoma; Dr. Harry Waldo Coe, Oregon; Dwight B. Heard, Arizona; Latham Merritt, Nebraska; Edwin M. Lee, Indiana; Milton F. Purdy, Minnesota; E. C. Carrington and Gilbert Tatte, Maryland; Walter E. Brown and Nat C. Wright, Colorado; Edward Bergan, North Dakota; S. S. McNeill, North Carolina; E. A. Dickinson, California; George L. Record, New Jersey.

**Activity at Taft Headquarters.**

Activities at the Taft headquarters were continuous. Robert C. Bailey, assistant secretary of the treasury, arrived from Washington and met Congressman McKinley with several other Taft bellwethers. Mr. McKinley said that no particular significance attached to his visit.

Congressman McKinley, director of the Taft forces, reviewing the acts of the national convention in seating the Taft delegates, declared that nine

(Continued on Page Two.)

## POLITICS AT A STANDSTILL IN DENVER

### No One Dares Make a Move Until After National G. O. P. Convention Is Over

### PUZZLED ABOUT ROOSEVELT

### Useless to Try Frame Up State Political Program Until Nomination Settled

By WALTER L. WILDER.

Special to The Gazette.

DENVER, June 8.—Colorado's political regiments mark time while the great battle at Chicago remains unsettled. Interest in the preliminary moves of the Republican national convention transcends the importance of merely local matters and the inquiry that is on the lips of Democrats and Republicans alike is, "What is Roosevelt going to do?"

There is a general realization that it is quite useless to try to frame up a political program in this state until it is known who is to be the nominee of the Republican convention, and who is to be the Democratic candidate, and whether Roosevelt will appear on an independent ticket.

Until Friday morning it was the sincere belief of a large number of prominent Republicans in Denver that Roosevelt would receive the Republican nomination; today it would be difficult to find any well-informed person who is not willing to admit, at least, privately, that if Roosevelt is a candidate it will be on an independent ticket and in opposition to the regular republican nominee. Almost equally universal is the opinion that Taft will be renominated, and that he will be beaten in the election, probably by the Democratic candidate, possibly by Roosevelt as an independent.

In the past week in Denver there have been only two moves of considerable political importance. One of these was the organization of the new Republican Club of Denver; the other was the selection of a protesting delegation to go to Chicago in order to file an objection to the delegates regularly elected by the state convention.

**Realize Need of New Organization.**

The Republican Club of Denver was planned by its original promoters to aid the candidacy of Ritter for the governorship, but the need of a new Republican organization at the present time is so great that the club was quickly diverted from its original purpose. The organizing meeting was held Thursday evening with an attendance of 100, and the officers elected were: A. A. Lee, president; Oscar Cass, vice president; E. T. Bailey, secretary, and S. H. Thompson Jr., treasurer. Besides the president, the members of the executive committee are Horace Phelps, James P. Starkweather, J. W. Plummer and Frank N. Briggs. President Lee is deputy attorney general; he is a progressive Republican within the party lines and is a supporter of the Stone candidacy for the governorship; Cass was the candidate of the Young Republicans for nomination as mayor before the recent city convention when he was overwhelmingly beaten by Bailey. Horace Phelps was the Republican candidate for mayor again

(Continued on Page Three.)

## *Racial War Is Imminent in Havana; Mob Pursues Negroes*

HAVANA, June 8.—The aspect of racial war in the city of Havana tonight ascended in importance any news received from the field of operations. Rumors current during the day of the intention of the mob to make an onslaught upon the negroes in the capital induced President Gomez to issue a proclamation tonight urging mutual moderation and threatening all disturbers with the most severe chastisement.

At 9:30 o'clock, the moment the proclamation was issued from the presidential palace, a mob composed of several thousand young men of the better classes and including many students, had gathered in Central park and was shouting, "Down with the niggers." Within two minutes after the outbreak, all the negro bootblacks and newsboys had disappeared from view.

The crowd rapidly increased as the evening wore on. Practically all of the demonstrators were armed and many were openly brandishing revolvers or knives. At one time a panic ensued as the result of a shot fired by a police captain as a signal to his men.

**Shout Lynch the Negroes.**

The mob during the evening, shouting "lynch the negroes," gave chase to every negro who happened to pass in the vicinity of Central park. A strong force of foot and mounted police was fattened to the scene of the disorders and order eventually restored, the mob gradually dispersing in various directions apparently in search of negroes, who had taken refuge in their homes.

Later the captain of the palace guard, with a company of infantry, proceeded to the scene of the disturbances and a cordon of police was formed around the park, but the demonstrations by that time had been discontinued. Grave fears are entertained in Havana tonight that antinegro rioting will be renewed tomorrow on a more extensive scale. The government is making every preparation to cope with an emergency.

**Hotels and Cafes Closed.**

The principal hotels and cafes on the square have locked their doors, and the storm shutters have been put on the windows.

The secretary of the interior, Octova Laredo y Bru, also issued a proclamation tonight deploring the disturbances in Havana, appealing to all citizens to lend their support for the preservation of law and order, and declaring the government was determined to put down disorder with a stern hand.

Gen. Mario Menocal sent a message to the president that he was ready to raise a brigade of 3,000 men at his own expense and lead them against the rebels under the direction of General Montesudo. The offer was accepted. Arms for the volunteers are expected to arrive from the United States, Monday.

**Arm Police With Machetes.**

Beginning tonight all the police of Havana are armed with long new

(Continued on Page Five.)

## *Members of G. O. P. Committee Seat 18 More Taft Delegates*

Decisions of contested delegates before the Republican national committee to date are:

For Taft—today's decisions: Arkansas, delegates in third, fourth, fifth and seventh districts—eight.

Florida—Delegates-at-large, six; delegates in first, second and third districts—six. Total, 12.

Georgia—Delegates-at-large, four; delegates in 12 districts—24. Total, 28.

Total today, 48; yesterday's total, 24; total for Taft, 72.

For Roosevelt, none.

CHICAGO, June 8.—Forty-eight was the total number of delegates to the national Republican convention turned in the "Taft column" today by the national committee's decisions on contests from Arkansas, Florida and Georgia.

The Roosevelt contestants lost every case, as they did yesterday. Ten of the Georgia districts—20 delegates—went to Taft in one blanket decision, both sides agreeing to their being decided upon the same arguments as had served in the case of the four delegates-at-large, which had just been given to Taft. The two remaining Georgia districts with their two apiece, soon went the same way.

With the 24 delegates—16 from Alabama and eight from Arkansas—placed on the temporary roll of the convention as the result of yesterday's hearings, today's work runs up the total of 72 added to the Taft list since the national committee convened Thursday.

The cases passed upon today were those of:

Arkansas—Third, fourth, fifth and seventh congressional districts—two delegates each, eight in all. The sixth district was not contested; the delegates are listed as "uninstructed."

Florida—The six delegates-at-large and all three districts—the entire state representation, 12 in all.

Georgia—The four delegates-at-large and all of the 12 congressional districts, each with its two delegates, 28 in all.

This clears the docket for the taking up early next week of the cases upon which the Roosevelt people are laying far more stress than upon those from the south, such cases for example, as those from Indiana, which probably will be taken up when the committee convenes Monday morning.

There will remain in alphabetical order these, the case of the six delegates-at-large from Arizona and of the fourth congressional district of California. They may be taken up Monday or may go over until later.

**Only One Test of Strength.**

It was a day of publicity for southern organizations. Starting with the last three districts of Arkansas, the committee went through that state, Florida and Georgia in which all the Taft delegates had been contested by Roosevelt. In every case decision was reached after full hearings of the facts in the cases; and in only one instance did the Roosevelt leaders ask for a full test of strength.

In the fifth Arkansas district where charges of violence and fraud were made by both sides, Committeeman Burnham of Kentucky, asked that both

(Continued on Page Four.)

## BROTHERS FIGHT; ONE DEAD

DENVER, June 8.—John George, a chauffeur, aged 26, was cut with a razor and killed tonight by his brother Oscar, aged 27, in a fight which was the climax of family feeling because John insisted upon paying attentions to a Miss Alta Howard.

In company with Miss Howard, John went to his brother's house where a sister of the brothers, Mrs. Mamie Wyatt, was present. A remark led to a challenge to go out in an alley by the house and fight. John threw a brick at Oscar and Oscar cut his brother with a razor under the shoulder and across the abdomen. The younger man died a half hour later at a hospital. Oscar fled and the police had not found him at a late hour.

NewspaperARCHIVE®

Wedding Silver of standard and beautiful design from the best of the world's silversmiths

The Johnson Jewelry Co.
"Reliable Jewelers"

Dr. J. P. O. Givens
Dr. Laura B. Givens
OSTEOPATHIC PHYSICIANS
Graduates under DR. A. T. STILL, The Founder
Office Phone Main 2042.
Residence Phone Main 1230
Office Over Busy Corner

## Eighth Congressional District, Alabama, Gives Roosevelt Instructions

DECATUR, Ala., June 8.—Progressive Republicans of the Eighth Alabama congressional district held a convention here today and gave "ironclad" instructions to delegates elected to vote for Colonel Roosevelt at the Chicago national convention. The delegates are:

F. O. Lamber, Lauderdale county, and W. P. Jennings, Morgan county.

## DEMONSTRATION

(Continued From Page One)

tenths of the decisions had been by unanimous vote.

"So much for Senator Dixon's charge that a steam roller is operating in the governing body of the Republican party," said Congressman McKinley.

Continuing his comment Mr. McKinley declared:

"The bad faith of all the Roosevelt contests, however, is amply reflected by Theodore Roosevelt himself when after having one contest after another thrown out by the unanimous vote of the committee, he said he never expected more than two votes in Alabama anyway. This statement alone illustrates the absolute dishonesty of all the Roosevelt contests and admits that Mr. Roosevelt now knows that his demand for a renomination from the national convention is a false pretense from beginning to end.

"Nevertheless, when Mr. Roosevelt holds his bolting convention in Chicago he will demand that every one of those fraudulent delegates elected in his behalf and thrown out by the unanimous vote of the national committee, including all the Roosevelt members thereof, shall be seated in his convention and he will proclaim them throughout the land as the only true blue Republicans from the states whence they come."

How My Hair Is Coming Out!
Prevent It With

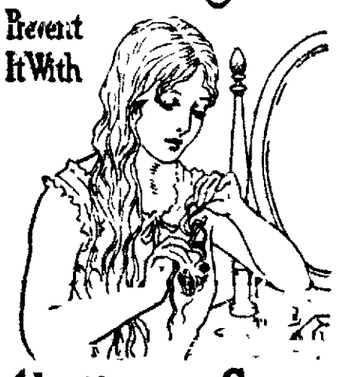

Cuticura Soap and Ointment

Tonight rub your scalp lightly with Cuticura Ointment. In the morning shampoo with Cuticura Soap. No other emollients do so much for dry, thin and falling hair, dandruff and itching scalps, or do it so speedily, agreeably and economically. Full directions in every package.

Cuticura Soap and Ointment sold throughout the world. Liberal sample of each mailed free, with 32-p. skin book. Address, "Cuticura," Dept. 36M, Boston. You can shave in comfort with Cuticura Soap without mug.

## Christopher Columbus Enrolled in Republic's Hall of Fame at Last

WASHINGTON, June 8.—Christopher Columbus was enrolled in the American temple of fame today. In the shadow of the capitol a majestic memorial fountain wrought around a heroic statue of the discoverer of the New World was unveiled with a nation paying tribute.

The president of the United States pronounced the country's eulogy upon the intrepid sailor who lifted the mantle of mystery from the unknown Atlantic and revealed a continent.

The greatest mariner of history was President Taft's encomium.

The ceremony was attended by a big demonstration. An imposing parade military and civil with thousands of men in [illegible] before the president. Standing on the grandstand by the base of the memorial the greater part of the present was composed of Knights of Columbus, drawn to Washington from every section of the country to venerate their patron.

The exercises were closed by a public banquet at which Cardinal Gibbons made the principal address.

## RACIAL WAR IS IMMINENT

(Continued From Page One.)

machetes discarding their clubs. Race rioting among the longshoremen, which began last night, was resumed this afternoon. One negro was killed. The police finally restored order.

Juan Gaulberto Gomez, the Liberal leader and Congressman Generoso Campos Marquetti visited President Gomez this afternoon and demanded that he accord protection to the negroes. The president assured them he would spare no efforts to protect all law abiding citizens. Numerous arrests of negro suspects continue, 30 being taken into custody at Marianao alone. The latter include several women who are charged with contributing money to the insurgent cause.

### Spreading in Havana Porvince.

Small armed parties seem to be springing up in Havana province. A band of 30 was seen today near Guanalay including several negroes who escaped from jail there a few days ago. Rural guards and citizens are pursuing the band.

The opinion is becoming general that it is hopeless to expect the government to crush the insurgent forces in Oriente despite General Monteagudo's assurance that he is satisfied with the military situation and expects to end the rebellion in three weeks.

General Nunez has offered a corps of 1,500 veterans to reinforce Monteagudo but must await the arrival of arms from the United States.

### U. S. Government Waiting.

WASHINGTON, June 8.—The United States government is awaiting developments in Cuba and officials of the state, war and navy departments concur in the opinion that nothing is likely to happen within the next day or two that will involve the employment of any American forces in addition to those already landed in Cuba or made ready to go.

The opinion was expressed at the war department today that it would not be necessary to dispatch the expeditionary brigade of infantry. Evidence of this belief was found in the fact that so far no general officer has been designated for this command. The soldiers composing the brigade are ready to move instantly.

The naval supply ship Culgoa reported her arrival at Guantanamo today so that the sailors of the fourth division battleships and the marines ashore in Cuba are assured of an ample quantity of refrigerated meats and cold storage vegetables.

Reports to the state department today from Cuba indicated that the insurgent activities were confined to petty pillaging and that they have nowhere shown a willingness to stand up in combat with the government troops. Nowhere have they shown their faces to the American marines.

### Cuban's Problems Up to Senate

WASHINGTON, June 8.—Cuban problems were suddenly thrust upon the senate today when measures were introduced and referred to the committee on foreign relations, one directing that a committee investigate the authority for American military operations in any foreign nation except under express direction of congress, and another to ascertain whether insurrection in Cuba and Mexico is being fomented in this country.

The resolution regarding the question of authority was introduced by Senator Bacon of Georgia and that regarding insurrectionary activity in the United States territory was presented by Senator Nelson of Minnesota. The foreign relations committee probably will consider these matters next Wednesday. The senate committee on Cuban relations so far has been unable to agree on a recommendation as to what authority should determine the necessity and nature of the intervention in Cuba.

### Believes Strife Stirred Up Here.

Senator Bacon said he was not opposed to the use of the army and navy for any legitimate or required purpose and that his resolution simply indicated his unalterable opposition to the assumption of the authority of an officer to use the army and navy except where authorized by law.

Senator Nelson discussing his own resolution said:

"I have been impressed for a long time with the idea that the troubles in Cuba and Mexico have their origin in this country. I believe the people interested in sugar plantations in Cuba are especially engaged in stirring up strife with the intention of promoting annexation to the United States in order that they may get rid of the 20 per cent sugar duty, while it is evident that the mining resources of Mexico are a great temptation to the people this side of the international line."

## MANNING U. S. TRANSPORTS

NEW YORK, June 8.—One hundred and fifty men of the United States transport service left New York on a special train at 8 o'clock tonight for Newport News to man United States transports, presumably bound for Cuba. The men were in charge of Captain McPherson.

The largest and most complete line of trunks and traveling accessories shown in this city, on our 3rd floor.

Kaufman's

Men's shirts at 55c; the equal of any shown elsewhere at 75c. New summery patterns in wide variety.

Kaufman's

Special price concessions on glassware and crockery to rooming houses, hotels and restaurants.

58 Ladies' Tailored Suits at 1/2

Every suit in our entire stock selling at $32.50 and up to $60 in this half-price clearance. Strictly desirable models of spring and summer suits in every season's color and fabric. Sizes to fit all.

Regular Prices $32.50 to $60

$32.50 suits for.....$16.25 | $47.50 suits for.....$23.75
$35.00 suits for.....$17.50 | $50.00 suits for.....$25.00
$37.50 suits for.....$18.75 | $57.50 suits for.....$28.75
$40.00 suits for.....$20.00 | $60.00 suits for.....$30.00

Cream Serge Dresses at $9.95

Cream serge one-piece dress, in a new summer model. Waist has set-in sleeves and is trimmed with allover lace and velvet. Two-piece skirt with new side front effect. Special Monday.....$9.95
Made to Sell at $12.50

Full Length Serge Coats $9.95

Full length serge coat, in navy and tan. Semi-fitted style with shawl or sailor collar. Trimmed with bengaline silk. Ladies or little women's sizes. Monday ..... (Sold always at $15.00).....$9.95

Ladies' Sweaters $1.98

Heavy knitted pure worsted sweater, in gray, red, brown and white, with high collar and pockets. All sizes.....$1.98
Real Value $2.50

House Dresses 95c

One piece house dress, of excellent quality percale, in black and white stripe. Blue trimmed collar, cuff and belt, 3/4 set in sleeves. All sizes, Monday 95c
Well Worth $1.50

Princess Slips 95c

Of fine quality long cloth, elaborately trimmed with embroidery, val. and torchon lace and insertion. Full length, new close fitting models. Monday.....95c
Actual $1.50 Values

Redfern Corsets — The Standard of Corset Fashion — Redfern Corsets

A wearer of a Redfern model is easily distinguished. She wears her clothes as if "to the manner born."

Redfern a name that denotes quality in corsets as in frocks. Redfern models through their resiliency are wonderfully comfortable. The longest models worn with the greatest ease the most extreme length of skirt or low bust, as well as the most moderate depths of skirts and heights of bust are to be had in Redfern.

Redfern Corsets Are in a Class by Themselves

An Extraordinary Corset at the Price of an Ordinary Corset

Redfern Model 71 of French coutil, with medium high bust and very long skirt.....$10
Redfern Model 95 for full figure medium bust and long hips.....$6
Redfern Model 5363, for slender and immature figures, medium waist and low bust. This model will give the newest lines.
Warner Model 636, for average figure, is an Empire corset with low bust and long hips and six hose supporters, very graceful and easy.....$2

Middy Blouses 79c

Ladies' and children's middy blouses, sizes 8 to 38, with dark blue flannel cuffs and collar and cord lacing. Monday 79¢
An Exceptional Value

White NuBuck Shoes $2.95

5-button oxford, made over the new nob toe last. Goodyear welted sole, medium Cuban heel. All sizes and widths, Monday.....$2.95
Sold Heretofore at $4

Ladies' Raincoat $10.98

Spring weight English top raincoat. Extra full and long, with raglan sleeve. Light and dark gray and tan. Monday..$10.98
Always Sold at $15

Axminster Rugs $24.95

Sanford seamless axminster rugs, made by America's oldest rug manufacturer, in 12 different patterns. Colors to harmonize with most any room. Monday.....$24.95
Sold Regular at $30

Brussels Rugs $13.95

Seamless Brussels rugs, heaviest 10-wire Roxbury make. Heavy bound edge, holding rug close to floor. Choice of 6 patterns. Monday.....$13.95
Sold Regular at $17.50

Napkin Special

100 dozen ready hemmed linen finish napkins, size 18x18 for restaurant and boarding house use. Extra special Monday, dozen.....85c

Special Huck Towels

100 dozen extra heavy warp huck towels, size 16x30, for hotel and rooming house use; extra special Monday, dozen.....$1

A Special Purchase of
Ready-Made Undermuslins
On Sale in Fancy Art Department

GOWNS
COMBINATIONS
CORSET COVERS
PRINCESS SLIPS

These garments are stamped for new punch work and French embroidery. Made of fine quality lawn with French seams. Beading set in, Specially priced for Monday

Gowns.....89¢ | Combinations.....89¢
Corset Covers.....39¢ | Princess Slips.....$1.29
EASILY WORTH DOUBLE

Stamped Waists 29c

Excellent quality lawn, stamped for punch work or plain embroidery in 4 different designs. Sale Monday only, at.....29c
Regular 50c

Imported French Pattern Hats

Only 12 in the lot. White, trimmed with black and colors. Beautiful flower hats for summer wear, priced at $25, $27.50 and $30. Monday $12.95

Aluminum Ware
In Complete Assortment

Extra heavy quality, 99% pure. Fine polished outside, brushed satin finish inside. All pieces seamless. Absolutely the finest aluminum ware made.

1-quart lipped sauce pan.....45c
2-quart lipped sauce pan.....65c
3-quart lipped sauce pan.....89c
2-quart sauce pan with cover.....95c
3-quart sauce pan with cover.....$1.19
4-quart preserving kettle with bail.....$1.12
5-quart preserving kettle with bail.....$1.40
6-quart preserving kettle with bail.....$1.70
1½-quart Berlin kettle with cover.....90c
3-quart Berlin kettle with cover.....$1.40
3-section collapsible cup in box.....10c
6-cup coffee percolator.....$4
Tea kettle.....$4.75
Round roasters and steam cookers.....$5.40
12-inch griddle.....$3
3-quart pitcher.....$3
Alcohol stove.....95c

$1 dozen lead blown table tumblers; four neatly engraved patterns to select from. Monday, each.....5c

$3.75 hammock, full size and extra strong, concealed spreader and throwback pillow, rich designs. Monday special, each.....$2.95

$1.00 dozen Tea Cups and Saucers of plain white semiporcelain. Special, set of 6.....39c

30c Yellow Mixing Bowls, standard quality, 10 inches in diameter. Special.....19c

25c Baking Dish, made of brown and white fireproof earthenware. Special.....17c

## DISCREDITED MEMBERS

(Continued From Page One)

the majority, the 12 Taft men left the meeting and called a convention of their own leaving 18 members a clear majority of the regular committee, to call the regular convention in which the Roosevelt delegates were nominated.

### No Evidence to Contravene Facts.

No serious evidence was presented before the national committee to contravene these facts. There was no more ground for unseating these delegates than there would be, for example, in unseating the Taft delegates from Rhode Island, or in any district in any state where there is no contest whatever. Yet the national committeemen which are supporting Mr. Taft voted to unseat the two men properly elected and to seat in the national convention two men who literally have no more right to appear as delegates in that convention than they have to appear in the Democratic national convention. They represent nothing whatever in the Republican party except the determination of certain members of the national committee who have themselves been repudiated by the Republican party, that the majority of the party shall not be permitted to decide who they wish to be the nominee for president.

"As yet there is no law to govern national nominating conventions as there is to govern national elections although in certain states the nomination of candidates is carried on under the law of those states precisely as are the elections.

### Discredited Committeemen.

"Again and again we have sent to the penitentiary election officials for deeds morally not one whit worse than what was done by the members of the national committee who unseated the two properly elected delegates in the Ninth district of Alabama and substituted for them men who have no more right to vote in the national convention than a repeater has to vote at an election.

"Nine of these committemen came from the Republican states of Illinois, Kansas, Missouri, New Jersey, North Dakota, Ohio, Oregon, Pennsylvania and West Virginia. Every one of these nine national committeemen has been repudiated by his home voters. Not one of them will succeed himself on the national committee. Each of them represents a state which at the recent primaries has declared overwhelmingly against Mr. Taft. The nine committeemen are for Mr. Taft, the delegates from their states are eight to one against him.

### Overlook Power of Rank and File.

"It is in view of these facts and of what these facts foreshadow, that I wish to make my appeal to the sober judgment of all men who believe that the usefulness of the Republican party has not ended. The question is now merely whether the deliberately expressed judgment of the great majority of the rank and file of the Republican party is to be no less deliberately nullified by the very men whose leadership has just been repudiated by this same majority.

"A nomination obtained by the votes of delegates seated in utter defiance of justice as these two Alabama delegates have just been seated, would be worthless to the man obtaining it, and would be indignantly repudiated by the party as a whole. Apparently certain national committeemen and certain of the bosses who from the outside influenced the national committee have yet to learn that the rank and file of the Republican party must be treated as the masters and not the servants of their representatives."

Omega Oil
The Great Family Liniment
A simple rubbing with this wonderful Oil stops many pains. It penetrates through the pores to the place that hurts, giving quick relief. Trial bottle 25c. at all druggists.

## ELECTRICAL AND HAIL STORM AT CRIPPLE CREEK

Special to The Gazette

CRIPPLE CREEK, June 9.—Sunday, 1 a. m.)—A severe electrical storm, accompanied by hail, broke over this city at midnight. The ground was covered to a depth of four inches within a short time. The hailstones were small, so that there was little damage from broken windows, but the outside decorations for the Elks parade, to be held next week, were ruined.

## PRESIDENT TO HAMPTON, VA.

WASHINGTON, June 8.—President Taft left Washington tonight on the yacht Mayflower for Hampton, Va., where he will attend a meeting of the board of trustees of Hampton Institute of which he is a member. The president will return Monday morning.

## REPORTS OF WHOLESALE SHOOTINGS ERRONEOUS

KNOXVILLE, Tenn., June 8.—A special to the Journal and Tribune from Johnson City, says:

"Telegraphic reports this evening from Dante, Va., a mining town on the Carolina, Clinchfield and Ohio railroad, deny absolutely reports of a shooting there in which 20 or more men were killed. Such news was brought to Johnson City near noon today by passengers from Dante and given general circulation."

## MRS. SCHENK RELEASED

WHEELING, W. Va., June 8.—Mrs. Laura Schenk, indicted and tried for attempting to poison her additional husband, John O. Schenk, and held under bail for another trial, when the jury disagreed, was released from custody when Judge Louis Jordan upheld the contention of her attorneys that the district attorney had permitted three terms of court to pass without bringing her to trial.

NEWSPAPER ARCHIVE®

## $25 and $30 Suits Selling at $20

Manufacturers' surplus. Procured at a big concession and you reap the benefit.

No special offering of this store has ever created such enthusiastic response and selling.

The styles and patterns the very newest, the models the latest blues, grays, tans and browns. All for $20.

Money Cheerfully Refunded. Gorton's 115 East Pikes Peak



FURNITURE AND HOUSE FURNISHINGS
Cash or Credit

The Peerless

208½ N. Tejon. Opp. North Park


## Lessons Drawn From Pikes Peak Region Day

That there are lessons to be drawn from Pikes Peak Region day is obvious. The people of this vicinity can only possess the wealth of this region by seeing it. After seeing it they know it well and thus they **possess** it. All hail, Pikes Peak Region day.

Come and hear the Rev. S. E. Brewster talk on this interesting subject at the First Christian church, North Nevada avenue this evening at 8 o'clock.

Everybody welcome.


## Get Off the Hose

What would you think of a man's intelligence that would go out day after day to water his lawn that would stand on the hose and wonder why the water didn't flow? Yet there are thousands who are allowing their spinal bones to stand upon their nerves and wonder why they can't get well. Come to our lecture Thursday evenings, we will explain why such conditions produce disease. E. F. Capshaw, 219 N. Nevada.

## Royal Gorge

SEE IT FROM THE TOP

By automobile over the new State Highway built by convict labor. Beautiful scenery, and easiest riding automobiles in the world.

Office in the Opera House Pharmacy.
Phone No. 491 Main
ROYAL GORGE AUTO TOURS CO.


## FORT COLLINS GIRL WEDS MAN ON SCHOOL FACULTY

FORT COLLINS, Colo., June 8.—A wedding of much interest in college and social circles occurred when Miss Laura E. Chatfield of this city married George W. Graves of Hesperus, Colo. Miss Chatfield is a daughter of E. N. Chatfield. Mr. Graves is in charge of the agricultural department of the Fort Lewis School of Agriculture near Durango.

An electrically heated tray for keeping food warm while it is being served is one of the newest ideas in the line of electric heaters.

## POLITICS AT A STANDSTILL

(Continued From Page One.)

Spent four years ago and was beaten as a result of the corporation-machine alliance. Briggs is president of the Interstate Savings bank and has been an active opponent of machine methods in political affairs.

It is commonly believed that some assurance has been given to this new organization that if it succeeds in uniting the elements of the party the present heads of the organization will abdicate in its favor and thereby the reorganization that has become necessary as a result of the disastrous defeat of the party in the recent city election will be accomplished.

**Practically Adopts Stewart Platform**

As its declaration of political principles the new club adopted what is practically the Stewart platform, except that it limits its approval of the recall to a declaration in favor of the faithful observance of whatever law upon this subject the people may choose to pass. The club also adopted as one of its by-laws a prohibition of the indorsement of the candidacy of any individual thereof. Checking the purpose of those that planned to use it to promote the Ritter candidacy.

The new organization seems to be regarded within date by all elements within the party lines and it bids fair to become the center of political activity for the Republicans during the coming campaign.

The other event of political interest during the last week was the assembly of an independent Republican convention and the election of a delegation to go to Chicago there to protest against what is called the Evans-Gikkenheim delegation from this state. Twelve delegates and alternates were selected, including F. P. Costigan, Allison Stocker, former president of the chamber of commerce and now city and county treasurer, Dan Sullivan, once of Cripple Creek and now sheriff of Denver, M. D. Vincent of Delta and Judge Ben Lindsey, who is commonly believed to be a Democrat, but who professed repentance. It is said in advance of his election is a member of the delegation. It is claimed that nearly all of the 12 delegates together with the 12 alternates will go to Chicago. Members of the delegation will not admit that they are planning to take part in the Bolting Roosevelt convention. So far, says Mr. Costigan, we have proceed upon the assumption that Roosevelt will be nominated by the Republican national convention but as I understand our instructions the delegates are fully authorized to take whatever steps they consider necessary and advisable to forward the purposes that are set forth in their declaration of principles. If they should consider it advisable to participate in an independent convention that would be quite within the limits of their instructions.

**Is It Nucleus for Third Party?**

It is a significant fact that this protesting delegation includes three of the professional candidates on the Citizens ticket at the recent city election and thus with the apparently serious talk of the nomination of Judge Lindsey for Vice President in case there should be a Bolting Roosevelt convention seems to indicate the possibility of an attempt to use the city administration as a part of the nucleus for a Roosevelt third party in this state. But only in such extraordinary circumstances as are not now evident would it be possible even with the aid of Judge Lindsey to hold together the Citizens voters in a national campaign. This local problem moreover has some bearing upon the question now generally discussed. If Roosevelt bolts how many of the Roosevelt delegates from the great Republican states like Pennsylvania and Ohio and Illinois will he be able to take with him. It is certain that there are many Republicans in the convention and out of it who have been friendly to Roosevelt's nomination and who approve most of his policies but who will not support his candidacy as an independent against the regular nominee of the national convention.

**Inclined to Await Developments**

Here in Denver among politicians and voters generally of both parties there is manifest a disposition to await further events before adopting a definite line of policy. The Republican leaders openly admit that they are facing a difficult situation. Progressive sentiment is very strong in Colorado in spite of the fact that the state convention was controlled by the conservatives. With Taft as a candidate and all the more so if there should be a conservative platform it is going to be extremely difficult to prepare a state ticket and a state platform that will be acceptable to the voters.

However the Democrats are almost as much at sea as are the Republicans, and as soon as the Republican convention is out of the way the fight between the Democratic conservatives and progressives promises to become quite as bitter and quite as spectacular as the contest among the Republicans. It is no secret that the Wilson campaign has been a disappointment to many of Bryan's best friends in the west and with the growing conviction that it will not be possible to secure the necessary two thirds of the Baltimore delegates for Wilson's nomination there is evidence of a purpose to make a whirlwind campaign for Bryan's nomination.

**Clark Really Not Popular.**

In spite of the ease with which he secured an indorsement from the state convention Clark is not popular with Colorado Democrats. The Bryan men say Clark is progressive and the anti-Bryan men say that Clark is conservative but the truth of the matter is that Clark is another great compromiser whose chief merit consists in the skill with which he avoids a definite position upon any issue of paramount importance. In a campaign in which the most important policies of government are at stake together with what is practically a revolution of the methods of political organization it would indeed be astonishing if one of the great parties should choose as its standard bearer a statesman whose chief title to distinction is a somewhat nebulous connection with a popular song of the Mississippi backwoods villages.

Whatever the result of the Republican convention may be the conservative forces will apply themselves diligently to the control of the Democratic convention and the more diligently in proportion as they believe the chances for Democratic success are improved by Republican dissensions. If no fight is made by them upon Clark it will be for the reason that they are satisfied that Clark is not dangerous to their interests. If any man living could suit both the Bryan Democrats and the anti-Bryan Democrats Clark is probably that man but the very fact that he is acceptable to the latter is a sufficient reason for arousing the suspicions and the opposition of the former. Mr. Bryan is in Denver today for a short conference with Governor Shafroth, Senator Patterson, Judge Lindsey and other friends, and this conference may easily have important results in the national campaign.

In the recent city election in Denver four-sevenths of the voters acted independently of party lines in support of the antimachine candidates. Somewhat more than one-seventh of the voters supported the Republican candidates and somewhat less than two-sevenths supported the Democratic candidates. The minor parties were practically wiped out of existence, the Socialists rallying less than 1,400 votes and the Prohibitionist total for the entire city being 138.

Under such circumstances Denver politics for once is at a standstill. No one dares to make a move, no one cares to be quoted or put on record. Don't say I said it, the usual form of opening a statement these days, but there is nothing doing in Denver politics until after the Republican national convention is over. What will happen then, nobody knows.

## RUEF'S APPLICATION FOR PAROLE DENIED BY BOARD

SAN QUENTIN, Cal., June 8.—Abraham Ruef's application for parole, backed by a petition from Fremont Older, managing editor of the San Francisco Bulletin, was denied here today by the state board of prison directors. The board based its decision not on the fact that Ruef failed to win the signed support of Judge William P. Lawlor, who sentenced him, but on general grounds that this was not a fit time for the application to be made.

Roller skates propelled by two-cylinder motors of one-quarter horsepower are a French invention, the fuel tank being worn on a belt.

## PRESIDENT EXPOSITION CO. A DEFENDANT IN LAW SUIT

Five Directors Ocean Shore Railway Charged With Conspiracy, Fraud and Malfeasance in Office

SAN FRANCISCO, June 8.—Charges of conspiracy, fraud, malfeasance in office and grounds involving high finance, are made against five directors of the Ocean Shore railway, a suburban steam line, in a suit filed today to demand an accounting from them. One of the directors is [illegible] Moore, president of the Panama Pacific Exposition company.

It is alleged that the defendants mismanaged the road, speculated in [illegible] and otherwise profited by use of the company's funds to the extent of $2,000,000.

## BATTLESHIP CUTS FRENCH SUBMARINE IN TWO OFF CHERBOURG; 23 MEN LOST

CHERBOURG, June 8.—France today suffered another marine disaster and lost her fourth submarine when the Vendemaire in the mine warfare off Cherbourg peninsula was crushed down by the battleship Saint Louis and disappeared in 150 feet of water. The submarine was undoubtedly ripped apart by the steel prow of the battleship and all hope has been abandoned of saving the crew.

An official statement issued by the minister of marine this evening fixes the number of men aboard as 23, including the commander, Lieutenant Proust and Ensign Audic. Although a board of inquiry was immediately appointed it is said that no blame attaches to the Saint Louis as the Vendemaire came to the surface directly under the battleship's bow. The other submarines lost were the Lutin, the Farfadet and Pluviose.

The official report of the disaster made by Rear Admiral Marolles commanding the squadron says the warships were maneuvering in fair weather when the periscope of the submarine suddenly emerged dead ahead under the bow of the Saint Louis. There was no time to change the course and after the shock bubbles rose to the surface for 10 minutes, then bits of wooden wreckage and the submarine's bridge.

A buoy was anchored at the place where the accident occurred and after waiting an hour the squadron steamed to Cherbourg, leaving behind a cruiser and a destroyer.

Later the strong current dragged off the buoy and it was not possible to locate the precise place of the collision although oil on the water and the cruiser's reckonings fixed it approximately.

## LINDSEY TO OYSTER BAY

Will Confer With Former President Regarding Memorial Passed by Denver Progressives

DENVER, June 8.—Juvenile Judge B. B. Lindsey left tonight for Oyster Bay to confer with Colonel Roosevelt regarding the memorial to the national Republican convention passed at a recent Progressive Republican convention here which elected a protesting delegation. The judge will present the memorial.

He today met William Jennings Bryan here.

"I have been following both you and Colonel Roosevelt for many years," he said to the ex-commoner.

"Well, repeat Mr. Bryan, "if you keep it up much longer you will get cross-eyed."

## PLAN TO DEPOSE OROZCO

MEXICO CITY, June 8.—To depose Orozco and continue the revolution under some other military chieftain with the ultimate purpose of returning Francisco de la Barra to the presidency is the latest plans of the Científico according to information which has reached administration officials.

"This is the first I have heard of it," said De la Barra today. "I am a man of the law and I would in no case act against the authorities."

Federico Gonzales Garza, secretary to President Madero, is authority for the statement that much dissatisfaction exists among those financing the revolution as well as among the rank and file of Orozco's management of the campaign.

To his officers in the field he is said to have promised the privilege of sacking Torreon, and his failure to deliver over that city has weakened the faith formerly reposed in him by his army.

## FAST TRAINS COLLIDE

FARGO, N. D., June 8.—The Winnipeg flyer, fast Northern Pacific train from Winnipeg to Minneapolis, while running 40 miles an hour late today crashed into the Pacific Coast express, running from Chicago to Seattle, at Winnipeg Junction, near here, injuring a dozen persons, none seriously.

Failure of breaks on the flyer to work was the assigned cause of the wreck. The express train was standing at a crossing of the two lines waiting to make connections.

The dining car on the express was cut in two and rolled into the ditch. Four occupants, all men, went over with the diner. The engine of the Winnipeg train overturned. Mrs. George Van Kleik of this city sustained a fractured shoulder and arm.

## COL. J. B. RICE DEAD

TROY, N. Y., June 8.—Col. Jerome B. Rice, known in every state of the Union as a grower and distributor of seeds, died today.


# Final Clearance Sale On Ladies' Summer Suits

## Commences Monday Morning

Lot 1. 27 ladies' suits in the novelty clothes, serges, whipcords, etc., that sold at $27.50, $30.00 and $35.00. Final clearance, your choice for..... $18.50

Lot 2. 23 ladies' suits [illegible] tures, plain colors, in serges [illegible] and suitings, that sold for $1[illegible] and $25.00. Final clearance, [illegible] to..... $13.[illegible]

## These Suits on Sale Monday Morning

### Wash Goods Dept.

Extra Values for Monday and Tuesday Sale.

**50c Silk and Cotton Goods, Special 39c Yd.**
27 inch tissue gingham, voile, cardonettes, Mary Garden crepes and rough weave shantung pongee, all colors.

**35c Margarette Silks, Special 25c Yard.**
Tissue Mellisante, the popular rough weave shantung, Bourette and Margarette silks, all new shades.

**25c Wash Goods, Special 19c Yard.**
27 inch Tussah pongees, jacquard foulard, plaids, stripes or plain colors, all the new shades.

**15c and 18c Dimities and Lawns, Special 12½c.**
20 pieces checked dimities and lawns, very sheer and nice.

**12½c and 15c Voiles and Lawns, Special 10c Yard.**
27-inch striped corded voile and fancy lawns.

**18c Dress Ginghams, Special 12½c Yard.**
32-inch zephyr dress ginghams, stripes, checks, fancy plaids and plain colors, all the new shades.

### Special Silk Sale

Monday a. m. we place on sale an [illegible] silks in foulards, taffetas, Peau de Cygnes, messalines, pongees, Rajahs and washable, all new styles in stripes, checks, polka dots and small staple figures, 24 and 27 inches wide. Values 85c to $1.00; while they last..... **59c**

### Dress Goods SPECIALS.

65c all wool French and storm serges in tan, cardinal, navy, black, cream and cream with black stripe, 36 inches wide, special..... **49c**

$1.00 fancy stripes, checks and mixtures of every description and color, 42 inches wide, special..... **69c**

### Special Sales in Men's Furnishings

$2.00 negligee shirts..... **$1.48**
35c four in hand neckties..... **25c**
Men's 35c colored half hose..... **25c**

### Parasols and Umbrellas

Sun and rain umbrellas, extra values from **75c** up to..... **$6.00**

Children's fancy parasols from **15c** up to..... **$1.00**

Ladies' fancy parasols from **$1.00** up to..... **$6.00**

Many of these come one of a style and pattern.

The COLORADO SPRINGS DRY GOODS CO.
120-122 SOUTH TEJON ST.


## Darrow Trial Not Going to Suit the Prosecutor

LOS ANGELES, June 8.—Obviously annoyed by the course of events today in the trial of Clarence S. Darrow, for alleged jury bribery in the McNamara case, District Attorney John D. Fredericks let fall a hint this afternoon that the state was not now so confident of conviction in the present case and made a statement to the effect that if a verdict of guilty was not obtained in this trial the prosecution would be continued on further charges.

"Win or lose," said Fredericks, "we are going to keep on trying Darrow and the only thing that can stop us is a plea of guilty."

The evidence thus far adduced in the present trial, the district attorney continued, has provided facts sufficient for the returning of at least four other indictments for the corruption of jurors and it is probable that these other indictments will be returned but not, however, until the present trial is completed.

Darrow is now being tried for the alleged bribery of George N. Lockwood, whose name was drawn as a McNamara juror.

Another indictment for the alleged bribery of Robert F. Bain, the first juror sworn to try James B. McNamara, the confessed dynamiter, is pending against him. Fredericks' statement was made at the end of today's brief but exciting session.

**Claims Defense Getting Best of It.**

The district attorney has made no secret of his dissatisfaction with the manner in which the present trial has been progressing. He intimated in open court this morning that the defense was being given more latitude in its conduct of the case than was provided for by the rules of evidence.

During one of the frequent tilts between counsel Fredericks assigned misconduct to one of the opposing attorneys. "that is," he remarked sarcastically, "if there is such a thing as misconduct on the part of an attorney for the defense."

The court ignored the remark.

The session today was one of the most tumultuous since the beginning of the trial. Opposing counsel wrangled almost continually and the frequent outbursts from the witness for the state, Franklin, during a racking examination by Attorney H. H. Appel, added tenseness to the proceedings.

Adjournment for the day brought with it a sense of relief which not even the court sought to disguise and which was apparently more than welcome to Franklin, who seemingly was beginning to break under the long strain.

Immediately after adjournment preparations were begun for removal to the court room in the Hall of Records where the trial will be resumed Monday with Franklin again on the stand.

## GERMAN CRUISER SQUADRON ON ITS WAY TO NEW YORK

FORT MONROE, Va., June 8.—With the Louisiana, Rear Admiral Winslow's flagship, the Kansas, New Hampshire and South Carolina leading the way, the German cruiser squadron composed of the battle cruiser Moltke and cruisers Stettin and Bremen, commanded by Rear Admiral von Rebeur-Paschwitz, steamed out of Hampton Roads this evening at 3.30 o'clock for New York where they should arrive early Sunday afternoon.

A child's rocking horse moved by an electric motor has been patented by a New York man.

## DENIAL FROM HANFORD

WASHINGTON, D. C., June 8.—Telegrams denying in every particular the charges made by Representative Berger of Wisconsin against Federal Judge Hanford of Seattle, were received by members of the Washington delegation in congress today. Charles W. Bert, a Seattle lawyer, arrived today to look into Judge Hanford's records.

## RAILROAD ORDERED TO BE READY TO MOVE TROOPS

DENVER, June 8.—T. [illegible] of the Union Pacific returned today from Major A. W. Kimball, quartermaster at Fort D. A. Russell, Wyoming, [illegible] ready to move troops on [illegible] notice.


# Vacation Maps

You may soon be planning a vacation trip and you will need a good map to guide you. We have the latest and best guide maps on the market, showing roads, trails, streams, elevations, etc., of all western states, also complete stock U. S. Topographical sheets. Here is a partial list of our line:

"Vol. 5 Official Automobile Blue Book, 1912," covering territory Mississippi river to Pacific coast. **$2.50.**

"Highways of Colorado." Official Guide and Tour Book issued under authority of Colorado State Highway Commission. Book bound full leather, $2.00. Paper bound, **$1.00.**

"Highway Maps" giving wagon roads, designed as a guide for hunters, campers, tourists and others. Most of the western states in this series. Price each, **$1.00.**

"Pocket Guides" with index of population, elevations, etc., a most complete map for the pocket. Carried for all states and also special Colorado Springs and Denver city guides. Each, **25 Cents.**

OUT WEST PRINTING & STATIONERY CO.
9-11 Pikes Peak Ave.



# SUMMER IS HERE

In earnest. The time has come when your greatest need is hand-embroidered Waists and Lingerie.

SEE OUR SPECIALS FOR MONDAY AND TUESDAY.

## TWO DAYS ONLY

**WAISTS**—Embroidered in white, exquisite designs on fine material, regular $1.25 **98c**
**WAISTS**—Embroidered in dainty colors on flaxon and voile, regular $1.50 **$1.23**
**GOWNS**—Stamped on fine quality nainsook, simple but pretty designs, only **48c**
**CORSET COVERS**, only **19c**
**APRONS** Completely made and finished with dainty lace and insertion, stamped to embroider **19c**

**CAPS**—Same, little effects in dust caps, stamped to embroider..... **15c**
Embroidered..... **49c**

Complete line of D. M. C. Crochet Cottons, 'Bear Brand Yarns, Columbia Crochet Cottons,' 'Richardson's Embroidery Silk,' 'Royal Society Floss,' and 'Glossilla.'

FREE LESSONS IN EMBROIDERY AND CROCHET.

RETAIL—

The Hunt & Van Nice Art Shop
Former Address, 8 E. Pikes Peak.
NEW ADDRESS 11 N. Tejon St.—NEW ADDRESS
Two Doors North of the "Busy Corner."
WHOLESALE—


NEWSPAPER ARCHIVE®

Manicurist 2d Floor

THE HUB

Women's and Misses' Department, Second Floor.

Manicurist 2d Floor

Semi Annual Clearance

One-Half Sale

1/2

IN THIS Sale we offer you our entire stock of spring suits and coats in all the desirable colors and mixtures for less than they cost us---here is your opportunity---if you come early ---to secure a beautiful garment at half price.

$25.00 Garments to go in Half-Price Sale at..... $12.50
28.50 Garments to go in Half-Price Sale at..... 14.25
32.50 Garments to go in Half-Price Sale at..... 16.25
38.50 Garments to go in Half-Price Sale at..... 19.25
40.00 Garments to go in Half-Price Sale at..... 20.00
45.00 Garments to go in Half-Price Sale at..... 22.50
50.00 Garments to go in Half-Price Sale at..... 25.00
60.00 Garments to go in Half-Price Sale at..... 30.00

## MEMBERS OF G. O. P.

(Continued on Page Three)

delegations be seated with a half vote each He secured 10 votes for his motion, those of Knight of California, Burnham of Kentucky Wright of Louisiana Kellogg of Minnesota Lattauer representing Flanagan of Nevada Duell representing Ward of New York Capers of South Carolina Thorson of South Dakota Lowe of Utah and Rogers of Wisconsin

### Two Members Did Not Vote

On this roll call of the others who hitherto have usually voted with the anti Taft contingent Dupont of Delaware voted with the Taft people and Lyon of Texas and Bieber of the District of Columbia were recorded as present but not voting

Not all of the viva voce votes were unanimous negatives were heard in many of these but there was no way of surely identifying the voices

In such other cases as the roll call was asked for, and especially by the Taft men it was desired in order that the committee might go unanimously on record in favor of the seating of the delegates

The Roosevelt men on the committee or those who have indicated support of some of the Roosevelt contests asked searching questions and repeated [illegible] hour or hour of discussion [illegible] full the merits of the several contests

After the roll call [illegible] votes became less numerous and the majority of the Florida Georgia cases the Taft delegates were seated by viva voce votes scattering noes of the greeting the majority [illegible] in the Georgia contests

### Session of Great Interest.

With opposing notary [illegible] presenting the contests in Florida and Georgia and with the Taft and Roosevelt contest managers issuing their opinions [illegible] as to the character [illegible] Republicanism the day's session [illegible] in interest that held the committee members closely

The Georgia contests were [illegible] distinctly legal character Ormsby McHarg the Roosevelt attorney contended that the Taft conventions had been held at a time and under a call that could not be legal because the annual registration lists had not been approved This contention was denied by the Taft delegates Their negro attorneys furnished however, but part of the argument in the cases The Taft forces led by Henry L Johnson, a negro attorney of Atlanta whose argument was frequently applauded by the committee members characterized the Roosevelt contests in Georgia as afterthoughts and declared there had been no question in Georgia as to the interpretation of the state law until after the advent of a stranger from the north who reached the state about April 15 They did not name the stranger but the committee laughed as if they thought they guessed his identity.

### Members Moved to Laughter

After the Arkansas cases had been decided Committeeman Lowden of Illinois intimated laughingly that General P Wolf Clayton the veteran leader of the Arkansas delegation-at-large, had himself instigated the contests against his faction

From Florida in the cases of the delegates at large and of the first district same two sets of delegations are regarded as pro Roosevelt and each seeks for the [illegible] as well as the Taft delegates

Some interesting sidelights were thrown on the Republican situation in the south by today's testimony and in spite of the intensity of the feeling between the factions the committee was several times in roars of laughter over the recital of amusing episodes without much regard to their national sympathies Some of the hottest of the contests were from districts where white Republican voters are few

The Arkansas case in which the Roosevelt leaders were turned down received from Senator Dixon's statement last night that the fight was entirely premeditated and deliberate in this case but intensified the feeling between the Taft and Roosevelt adherents in the committee

Several members of the committee urged that a motion be made to reconsider this case so that another test vote might be had upon it No agreement had been reached however up to the hour of the committee meeting

Allusions in Senator Dixon's statement to an alleged conversation in the committee room between Senator Crane and A M Stevenson in which the latter declared the delegates must be seated Taft although there is no institution for it also has angered several members of the committee who threatened to bring it up on the floor

Ormsby McHarg was prepared to present the balance of the Arkansas cases at once but asked that when these cases were completed the Georgia contests be taken up

The two policemen regularly on duty outside the committee room were reinforced by two plain clothes men

The Taft forces from Florida appeared at the hour of the committee meeting and National Committeeman Chubb from Florida said the cases would be called immediately at the conclusion of the Arkansas arguments A protest from Mr McHarg of the Roosevelt contest forces was expected

### Opened Without Friction.

The committee opened without friction Chairman Rosewater said the Third Arkansas district case would be called at once if there is no other business No objections met this proposal and the Arkansas contests were taken up

"We are not claiming regularity as that term is used within the party" said I A Comer of Little Rock opening the Third district contest for the Roosevelt contestants but we do claim we represent the majority of the Republicans is against the minority embraced in the combination as Arkansas state central committee

As typifying the situation in Arkansas I will point out what happened in Washington county There the county convention met in response to the call of the regular organization but when the Taft forces saw they were outnumbered by the Roosevelt men [illegible] they resolved themselves into a mass convention and from that time on there were two conventions

Mr Comer declared the chairman of the committee or convention in Arkansas will recognize only his own friends and declare their motions carried even though the vote was overwhelmingly against them

The only way we can overcome this practice is to hold two conventions said Mr Comer [illegible] the regular organization to send delegates which the people by a majority [illegible] want

### Declares Outcome a Fraud

He characterized the Arkansas outcome as a fraud that should not be countenanced by this national committee

The Granger Taft delegates tested their cases largely on the regularity of their committee and convention action R S Granger head of the delegation said

"We have nothing whatever to [illegible] up

He said the protests not against notification of contests had been filed with the credentials committee from convention Further than that he said the chairman asked in the convention whether any contests were filed but none was forthcoming from any quarter

The Taft delegates represented unanimously As soon as the arguments were ended Frank B Kellogg Minnesota Roosevelt roll was called but no changes Taft delegates [illegible] the convention [illegible] asked for [illegible] committee and the Taft delegates were seated

The first Arkansas case [illegible] test was then called The contest [illegible] was known [illegible] Roosevelt as [illegible] Republicans in the Arkansas [illegible] contended [illegible] regularity in all proceedings [illegible] the Taft delegates were chosen

None of us assert [illegible] been [illegible] out where the Roosevelt convention was held but [illegible] heard it was back of a store [illegible] stat

I A Comer [illegible] charged [illegible] which represented the Republican party It was brought out that no call for the district convention had been issued by a district committee The Taft delegates were victorious by another unanimous vote

Dupont of Delaware moved the seating of the Spear or Taft factions It was seconded by Committeeman Clayton of Arkansas and the roll call showed no opposition

In the next case from the Fifth Arkansas district which contains Little Rock the capital of the state and eight counties the delegation headed by W S Holt of Little Rock again were the contestants against the Morris faction the Taft delegation

"We had 109 of the 182 delegates to the Pulaski county convention" said Mr Holt "We went to the convention hall and were met by policemen with clubs and revolvers If the Taft forces had the majority why didn't they use it [illegible]

"We we couldn't get into the hall we finally held our convention just outside of the door" In one township of Pulaski county, Mr Holt said, four Taft men had chosen the whole ticket of county delegates In another three Taft men acted He charged that in his own ward in Little Rock the Second National Committeeman Powell Clayton refused to admit them at first to the appointed place

### Had to Force Way In.

Finally the Roosevelt crowd forced its way into the hall and selected a list of delegates General Clayton leaving the hall Later said Mr Holt General Clayton came back with 25 or 30 men and selected another set of delegates who were later declared legal Mr Holt charged that postmasters dominated Arkansas politics

"How long were you postmaster of Little Rock?" demanded General Clayton

"Twelve years and four months" replied Holt

Mr Redding who called the Roosevelt convention declared a bunch of hoodlums had carried their convention in 1908 and had been recognized at the national convention "We are here [illegible] ing to correct the error of four years ago" said Mr Redding

"You claim that the national convention made a mistake four years ago do you?" asked Committeeman Capers of South Carolina Mr Redding said he thought the action had been a mistake

"We want to do everything in a regular manner" said Mr Holt "but how can we when we are met at the door by thugs armed with clubs and 45s?"

"Unless you want to put your seal of approval on such thuggery you will have to seat our delegates"

William Townsend representing the Taft faction declared the Roosevelt delegates were urging the revolutionary doctrine of their illustrious chieftain

Mr Townsend declared the Redding committee under which the Roosevelt meeting was held had gone out of existence in 1908 while the Clayton committee had acted as the regular committee in 1910 and had maintained its [illegible]

He denied that armed men had guarded the doors of the Pulaski county convention hall

### Motion Is Lost.

Burnam of Kentucky a Roosevelt man moved to substitute for the motion to seat the Taft delegates a provision for the seating of both delegations with half a vote each This was defeated by the first test vote of the day 41 to 7 The original motion was then [illegible]

[illegible] Roosevelt or Taft cases [illegible] there was no Republican regularity in the south Mr Lowden insisted insisted on the regularity question

The Second district Taft delegates were unanimously declared legal

The Florida cases cover the above state delegation the six delegates at large and the six delegates two from each of the three congressional districts [illegible] so called Roosevelt delegates presented claims to the delegates at large and to the seats in the First district The Florida cases were next taken up for examination with the six delegates at large

Ormsby McHarg in opening the case for Anderson of what he called the regular Roosevelt delegation said

"The [illegible] Republican party in

ASKS POPE TO GET HER RANK.

The Duchess Sophie von Hohenberg, morganatic wife of Archduke Francis Ferdinand, heir to the Austrian throne, has appealed to the pope The duchess, who was born a Countess of Chotek and was a maid of honor to an Austrian archduchess begs his holiness to use his influence with the aged Emperor Francis Joseph to secure her equal rank with her husband and all imperial rights, including the right of succession to the throne for her two sons

WITTY SCOTCHMAN WHO CAUSED MANY LAUGHS AT STEEL TRUST HEARING.

John W Stevenson Jr. the pioneer tin plate magnate who caused continuous roars of laughter while testifying before the New York hearing of the government's suit to dissolve the United States Steel corporation Under cross examination by Lawyer Lindabury of the trust he told of Henry Bessemer's first experiments with Bessemer steel Becoming a trifle wearied at Lindabury's questions Stevenson said of Bessemer He did no sookseed for a long while He were lak a looyer This brought a laugh from everybody in the room but Lindabury

Florida That accounts for the great number of delegations

The Taft delegation was headed by National Committeeman Henry S Chubb, The Second Roosevelt delegation the 'Groves delegation,' was represented by C H Alston a negro Alston and his men got into the room where the regular convention was being held but were put out

The Chubb delegates or Taft faction were also represented by a negro, Joseph E Lee of Jacksonville Lee disputed McHarg statement that there was no Republican party in Florida McHarg retorted that the regular procedure of the party had not been followed in Florida

The matter was quickly disposed of The Taft delegates were unanimously seated

Mr McHarg declared that efforts were being made as before to force the election of a president by the use of federal power in the south

In arguing in behalf of one of the two sets of Roosevelt contestants from the First Florida district Mr McHarg contended that no conventions had been held except the private conventions of federal office holders

Lee representing the Taft delegates said If there was no Republican party in Florida for us they there could have been none for Roosevelt The delegates who are supporting Mr Taft were selected at the regularly held conventions The so-called Roosevelt delegates are elected at pump conventions

C H Alston representing the second set of Roosevelt delegates asserted that if the Taft and other Roosevelt delegations had been elected by conventions from which many Republicans had been excluded

## *Hermit Nephew of Late U. S. Senator Hoar of Massachusetts Is Dead*

OXNARD Cal June 8 - Charles L. Hoar nephew of the late United States Senator Hoar of Massachusetts and known as the hermit of Simi Valley died here today aged 70 Because of some alleged disappointment in love he lived Simi Valley nearly half a lonely life for many years He became possessed of valuable land holdings

## MAY NAME CUMMINS FOR CHAIRMAN CONVENTION

DES MOINES Ia June 8 —Senator W S Kenyon in nominate Senator A B Cummins for chairman at the Chicago convention is again being discussed by the senior senator's friends [illegible] materializes Senator Kenyon is a delegate but no difficulty is expected in procuring a proxy for him from one of the Cummins delegates from Iowa

## PHILIPPINE HOSPITALITY

From the Manila Times

"The Ifugaos are very friendly and continually offer gifts of chickens and eggs The have a very strong drink in the order of tapuy which they bring forth on all occasions and the etiquette of the country requires that one should take a drink The continual invitation to drink this concoction is the most disagreeable part of the trip through their country

An Unusual Opportunity

Is offered this week to secure Furniture, Rugs and Draperies at prices so low that you will see at a glance that every piece is a genuine bargain, not easy to duplicate. We have made a cut in the strictly high grade pieces that we make a specialty of.

Don't miss the opportunity and come early for the best selections.

Credit if you wish it.

The Furniture

202½ N. Tejon. Opp. North Park

## AERIAL ARTILLERY TEST SUCCESSFUL

WASHINGTON June 8—The practicability of aerial artillery was demonstrated with remarkable success at College Park Md today when Capt Charles De F Chandler chief of the aeronautical division of the United States army signal corps from an aeroplane 600 feet in the air, flying 70 miles an hour fired half a hundred shots from the army's new aeroplane machine gun and made every shot tell on a space 3 by 12 feet Officers of the army tonight were elated over the success of the new weapon and the accuracy with which it was fired from the rapidly moving flying machine

The little gun weighing only 20½ pounds was lashed to the aeroplane in such a manner that the breech rested almost in the lap of the gunner The gun was at an angle of about 45 degrees and with considerable rapidity the gun is capable of firing 770 shots a minute and artillery officers believe they have successfully solved the problem of utilizing the aeroplane in warfare for other than scouting purposes

Mediand Hall Stepney, a London relief organization instituted in a small way in 1891 by a few young clerks in an Australian merchants office has sheltered 2,000,000 homeless men in its 21 years of existence, at a total cost of £26,606

9-YEAR-OLD GIRL FEARLESS AVIATRIX.

Miss Hilme Twombly the little 9-year old New York girl, whom George Beatty took for a 10-minute flight in his aeroplane at Mineola L I several days ago, has become a regular visitor to the aviation field and is anxious to take another aerial trip. Beatty took her to an altitude of 700 feet on her first flight and his little passenger showed no sign of fear during the trip

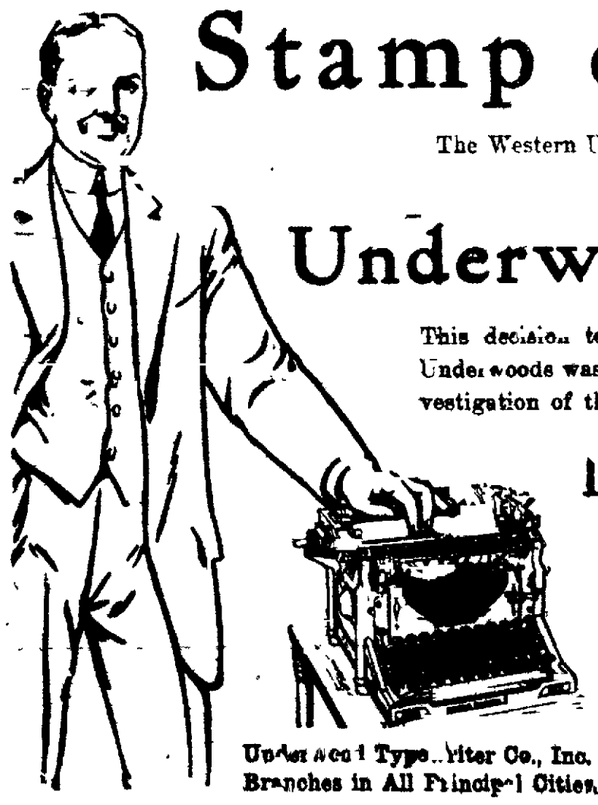

Stamp of Approval

The Western Union Telegraph Company officially adopts and installs Ten Thousand

Underwood Typewriters

This decision to equip its thousands of offices throughout the country with Underwoods was reached after an eight months' thorough and impartial investigation of the merits of all machines.

Pre-eminent
Predominant
Preferred

"THE MACHINE YOU WILL EVENTUALLY BUY"

Underwood Typewriter Co., Inc.
Branches in All Principal Cities.

Colorado Springs,
607 Exchange National Bank Bldg.

FOR NEW LIFE

USE

THE

Arnold Electric Vibrator

Cures Rheumatism, Lumbago, Nervousness, all Stomach Disorders and Constipation, Etc. For sale only at this store.

Free demonstrations this week. Be sure and see this brand new machine.

The Colorado Springs Drug Co.

The Store With the Yellow Front

Main 479 Cor. Tejon and Huerfano

NEWSPAPER ARCHIVE®

## Start summer right

—in a new suit—in one of these selected Perkins-Shearer business suits.

Built by master craftsmen to net you the utmost in stylish Summer comfort.

Your selection is not limited to gray, brown or blue—every new shading and mixture is here.

At a price you'll consider welcome news.

**$15.00, $18.00, $20.00 to $35.00**

**Perkins-Shearer Co**



## The Society Woman

who is on the qui vive for the newest and most original products of the jeweler's art will appreciate the special pieces we have made here in our own shop. In rings, dinner rings, brooches, pendants, necklaces, La Vallieres, and chains we show numerous beautiful and original creations of genuine artistic merit.

We are glad to make up special designs in accordance with the ideas of our customers.

**THE HAMILTON JEWELRY COMPANY**

Designs for Particular People.

H. A. Hamilton E. E. Taliaferro



**PANSIES**
**35c and 50c dozen**
**The Pikes Peak Floral Co.**
**Phone 599 104 N. Tejon**



**SEWED SOLES**
**75c**
**Shoe Hospital**
**25 E. Huerfano**



**Use Flaxiline**
Cures Rough Skin.
THE
OLORADO SPRINGS DRUG CO.
Tejon and Huerfano. Main 479, 469



**CLOSING OUT SALE**
ry Goods, Hosiery and Under-
ear less than manufacturers' cost
The Herk Auil Co

ELECTRIC SHOE FACTORY
one 1853. 20 E. Huerfano St.



**SPECIAL**
Saturday and Sunday Only.

Regular 40c and 50c home-made Chocolates... **30c**
Peanut Brittle and Peanut Bar, and Gooberock; reg. 25c and 20c ..... **15c**
Molasses Cocoanut Bar; regular 30c ..... **25c**
Cocoanut Squares; reg. 30c; assorted flavors..... **25c**
All goods strictly first class home-made.

**El Paso Candy Co.**
110 E. Cucharras St.



ANNOUNCEMENT

Mrs. C. M. Govan announces that she l move her boarding home, June 15, h 130 Cheyenne avenue, to the ly remodeled building at 501 North ber street. She has also taken 309 St. Vrain street as a rooming ses.



*idland Wild Flower*
*Excursions Every Day*

he Colorado Midland will run its d Flower specials, through Ute s, every day this season, instead once a week, as was done last year, increased service being due to the sual demand for the popular ex-sions. The first train will be run 4, and will have Spinney, Colo., the western terminal. The trains stop every day at the Florissant beds, for the benefit of those ntifically inclined and other inter-d people. The trains will leave ity at 9 a. m. and return at 5:30 m.



CHICHESTER S PILLS
THE DIAMOND BRAND.
Ladies! Ask your Druggist for Chi-ches-ter s Diamond Brand Pills in Red and Gold metallic boxes, sealed with Blue Ribbon. Take no other. Buy of your Druggist. Ask for CHI-CHES-TER S DIAMOND BRAND PILLS, for 25 years known as Best, Safest, Always Reliable
SOLD BY DRUGGISTS EVERYWHERE


## MIDLAND BAND GIVES FIRST CONCERT TODAY

The first Midland band concerts of the season will be given at Stratton park this afternoon and tonight. Conductor H. O. Wheeler of Kansas City, who will direct the band this season, has arranged the following programs:

**This Afternoon.**

March, "Semper Fidelis".....Sousa
Selection, "The Arcadians" (New)..
..... Monckton
"Scarf Dance" ..... Chaminade
Overture, "Masaniello" ..... Auber
INTERMISSION.
"By the Suwanee River"....Myddleton
"Babbilage" ..... Gillet
Selection from "Macbeth" ..... Verdi
March, "My Friend from India"....
..... Wheeler

**This Evening.**

"Marche et Cortege," from "La Reine de Saba" ..... Gounod
Selection from "Havana" .....Stuart
Trombone Solo ..... Selected
T. H. King.
Grand Symphonic Overture, "Sakuntala" ..... Goldmark
INTERMISSION.
"The Flatterer" ..... Chaminade
(a) "Whispering Flowers"..von Blon
(b) "Araby" ..... L. Johns
Grand Fantasia, "Il Trovatore"..Verdi
March, "Bright Eyes".....Hoschna

## EL PASO NEARS $1 MARK

About 18,000 shares of El Paso stock sold at prices ranging from 97½ to 99 cents a share on the Mining Exchange, yesterday, while almost 26,000 shares were sold at $1 on the New York curb.

The entire market here has strengthened since the big rise in El Paso, and yesterday many stocks were higher and more active than for some time. Among them were Mary McKinney, Elkton, Vindicator and C. K. & N.

Confirmation of the report that 400,000 shares of El Paso had been sold to foreign capitalists was received yesterday, when President Allen L. Burris of the company wired as follows:

"The entire remaining El Paso Consolidated Gold Mining company stock held by the opposition to the Burris management, approximating some 400,000 shares, has been secured through an option. European and eastern financial interests have absorbed the floating supply of this stock during the last six months, and an active market has been developed in New York city through Joseph Walker & Sons, bankers. The underwriting of the syndicate has been a phenomenal success, having been largely oversubscribed, and is selling at a premium of 25 per per cent. Through this transaction the value of the capital stock of the El Paso Consolidated Gold Mining company has been increased approximately $500,000 within one week. The stock sold in 1905 as high as $2.50 a share, and there is today twice as much ore development in sight as at that time, and the tonnage from the mine is heavier than ever in its history."

## The New Iron Springs Hotel at Manitou Open

Hubert Gabler, a well known hotel man, has opened the new Iron Springs hotel near the Iron Springs, Manitou, making extensive improvements throughout. New bath rooms have been put in, and the entire building equipped with an artistic lighting system. Handsome, new furniture has been installed in every room, and an electric sign, 26 feet long and seven feet high, will be placed across the veranda of the third floor, and will be easily seen from Manitou.

No expense has been spared in making this hotel a most comfortable and convenient resting place for the tourist or permanent guest. Mr. Gabler is an experienced hotel man, having been connected with many of the leading hotels of Europe, this country and British Columbia. He is a memebr of the International Stewards association, was at one time a member of the officers staff of the Fairmont hotel, San Francisco, and manager of the Western Pacific Railway hotel at Wendover, Utah.

## FORESTERS BACK FROM WORK IN NEW MEXICO

Prof. P. T. Coolidge of the forestry department of Colorado college, and Fred S. Baker, a student of the forestry school, have returned from New Mexico, where they have been doing practical field work for the last three months. Herbert Vandemoer and F. L. Thompson, other members of the party, returned several weeks ago. Baker is the only graduate of the forestry school this year and will be given a degree of Bachelor of Science in Forestry.

## EWART-INGRAHAM

Mrs. John Y. Ewart and daughter, Jessie, left last night for Newton, Kan., where they will attend the wedding of Clifford Ewart, son of the Rev. and Mrs. Ewart, and Miss Abbie Ingraham to take place in Newton next Friday. The Rev. Mr. Ewatr will leave some time during the week and will perform the ceremony. The couple went to High school together and were members of the church of which the Rev. Mr. Ewart was pastor for 16 years. They will make their home in Chicago.

## BEGIN INSTALLING LIGHT POLES HERE TOMORROW

The work of installing the ornamental light poles in front of the Antlers hotel and on the block of Pikes Peak avenue between Cascade and Tejon, will be started tomorrow morning by the Colorado Springs Light, Heat and Power company.

The first poles to be installed probably will be in front of the Antlers, where Manager Dunning will have erected four poles similar to the smaller ones in front of the Burns. With these installed the electric company will commence work on Pikes Peak avenue proper, installing first the steel trolley poles for the street railway.

There will be nine poles on the north side of the avenue, and 10 on the south, the extra pole in front of the Burns making the greater number. The trolley poles, such as the large ones in front of the Burns, and the smaller five-cluster light poles will alternate, there being five large and four small ones.

The street railway company has more than 100 of the steel poles on hand, and can furnish them as fast as they can be installed. The casings for the trolley and the smaller poles are being manufactured by the Progressive Stove works of Colorado City, and are being turned out as fast as possible. Already there are enough on hand to supply the block on Pikes Peak avenue.

The curbs have been installed on both sides of Pikes Peak avenue, and it will be an easy matter now to set the poles in the concrete base and to lay the conduits. The electric company has agreed to do the work.

This will be the first complete block to have the ornamental lighting system, and much interest is being shown in the work. Most of the other blocks in the business section have been signed up, and it is probable that they also will be equipped with the poles shortly.

## DENVER RAILROAD MEN TO PICNIC HERE TODAY

The Denver Passenger association will hold its annual picnic and ball game in Crystal park and Manitou today.

The members of the association, to the number of about 100, accompanied by their wives and children, will arrive in Colorado Springs from Denver over the Colorado & Southern this morning at 10:35 o'clock. Through the courtesy of the Colorado Midland officials, the two special cars carrying the party will be switched over to the Midland tracks and taken to the point just east of Manitou where the Midland tracks cross the Crystal park road. Here the party will take Crystal park cars and will be the guests of Presiednt W. C. Dotterer on a trip to the park.

Owing to the large number who will be here, only a part of the crowd will be taken up to the park in the morning, the others remaining at Lovers Leap and eating lunch. As soon as the first party returns from the park, the annual ball game between the Nationals and the Americans will be held, the remainder of the party at the same time making the trip to Crystal park.

The party will return to Denver at 6:30 o'clock.

## WIFE COMING THURSDAY; RECONCILIATION PROBABLE

Mrs. Clarence Pierce Brokaw and her brother, Mortimer Seaman, both of New York city, will arrive in this city next Thursday morning for a conference with Mrs. Brokaw's husband, whose kidnaping of his 6-year-old son and flight from New York city May 5 to escape his wife, have caused much comment here. Mr. Brokaw is now living at the home of his parents, Mr. and Mrs. Theodore P. Brokaw, 908 East Cimarron street.

Brokaw several days ago agreed to permit his wife to come to this city in an attempt to effect a reconciliation, on the pleading of his son, "Buster." He received a letter from Mrs. Brokaw Thursday night saying she will arrive next Thursday morning.

"There is little doubt that we will effect a reconciliation," said Brokaw yesterday. "We will live in Colorado Springs, and later I expect to go into business here in the west."


**SUITS CLEANED, $1.00**
Pants, 50c. Pantatorium, 17 E. Bijou. Phone 522.


## CHEYENNE TRIBE, I. O. R., TO CELEBRATE ANNIVERSARY

The sixteenth "great sun" anniversary of Cheyenne tribe No. 44, Improved Order of Red Men, will be observed tomorrow night at the wigwam in Robbins hall. All members, their wives, sisters and women friends as well as visiting brothers and sisters are invited to attend. There will be a number of selections by the Spangenbery student orchestra of 30 pieces, violin solos by Robert Chadbourne, popular songs by the Frants family quartet and readings by Mrs. Aundy. In addition there will be addresses by Edward A. Thomas of Pueblo, great sachem; Dr. J. H. Smith, past great sachem, and George F. Geiger. James K. Radley, deputy great sachem of the tribe, will preside. All members of the tribe are invited to attend the celebration, accompanied by a paleface friend. Refreshments will be served.

## GIVE ENTERTAINMENT

The members of the Columbia graduation class of 1911½, gave a party in honor of the class of June 1912, in the Y. W. C. A. hall, Friday night. Music for dancing was furnished by the Sinton-Zillman orchestra.

The invited guests of the class were Miss Leech, principal of Columbia; Miss Helen Ayers, Miss Myrtle Magee and Mrs. Margaret Taylor.

The following program was given:
Class History.....Proctor Dawson
Class Will.....Bessie McCumber
Class Prophesy.....Mae Williams
and Sidney Gwilliam.
Class Presentation.....Ruth Baker
and Lloyd Martin.
Refreshments served.

## C. B. HALL WILL SPEAK AT S. S. MEETING HERE

Charles B. Hall, former secretary of the local Y. M. C. A., and now general secretary of the Cook County Sunday School Association of Illinois, who is touring Colorado to arouse interest in the annual convention of the State Sunday School association, will be one of the speakers at the meeting, which will be held in Colorado Springs, June 18-20, inclusive, according to the program which has just been issued.

A number of prominent Sunday school workers from all parts of the county will attend the convention and many residents of Denver, Pueblo and this city are scheduled to make addresses. The music will be in charge of E. O. Excell.

A meeting of the general committee of 50 in charge of arrangements will be held in the First Christian church this afternoon at 3 o'clock. Officers and directors of the county association also will be present. The Rev. R. P. Carson of Manitou will outline the work of the convention.

More than 1,000 delegates are expected to attend the meeting and all persons who have rooms to rent are requested to notify C. B. Lautelman at 121 North Tejon street as soon as possible.

## FINISHING STREET PAVING NEARLY IN TIME, HE SAYS

The street paving work here will be completed within a few days of the time limit, July 12, if no more unavoidable delays are met, according to Superintendent G. L. Byer.

"We will put on a double shift of asphalt men, Monday morning," said Mr. Byer, last night, "and the work will be pushed as rapidly as possible. Our mixer is working well now, and we are able to turn out 10 loads of binder or eight loads of surfacing an hour. With a double shift, working from about 4 o'clock in the morning to 8 o'clock at night, we will be able to lay from 1,700 to 2,000 yards a day. As we have only about 85,000 yards to lay, you can compute about the time it will require. I can't say exactly, because it is very indefinite, not being able to see ahead what delays may be encountered."

The excavator is following up the asphalt men as fast as possible. As soon as one block is finished, it is thrown open, and the excavator is put to work on the other side. Curbing work will be started on the west side of Tejon within a few days, and the concrete base will be laid in about a week.

"The last half of this work will not take nearly so long to complete as the first half," said Superintendent Byer. "It took us five weeks to get the concrete base of the first half laid, but the last half will be laid in a much shorter time. Everything is in fine working order now, and we are in a position to rush things. Then, too, during the first few weeks the street railway company was compelled to change its service completely and install switches, which naturally hindered us a little. Of course, it was unavoidable, and we do not blame the company, we expected it."

## GLENISLE INN, UNDER NEW MANAGEMENT, NOW OPEN

The beautiful mountain hotel and resort, Glenisle Inn, with its 160 acres of valuable land has changed hands. J. A. Yockey, the new owner, is making a number of improvements on the property. Glenisle Inn is one of the handsomest resort hotels in the state, rustic in architecture, beautifully located, and with every modern convenience; operating its own electric light plant and water system.

The purest mountain water is furnished from stream and spring, and there is also an iron spring only a few steps from the hotel. The rooms are all outside rooms, light and airy and well furnished. The fisherman, the tourist and all who seek rest from the busy city, who love fishing, horseback and burro riding and dancing parties, will find all at beautiful Glenisle, under the abel management of Mr. and Mrs. Yockey, whose courteous treatment and pleasant manners will make you feel at home. Mr. Yockey has laid out a portion of his land in lots, of different sizes, for summer homes.


**NOTICE—LADIES' TAILORING**

Special reduction for one month. Ladies' suits, best quality and workmanship, from $40 up. Auto, traveling and walking coats, from $30 up. C. Land, Ladies' Tailor Specialist, 324 N. Tejon St. Main 239.

**Dairy Products**

**IN HOT WEATHER**

need more attention to keep them pure and fresh. We deliver Milk, Cream, Butter and Buttermilk in the purest and freshest condition. A little care will keep it so in the hottest weather.

*THE Sinton Dairy Co.*

Phone M. 112 410 S. El Paso St.



# AUCTION SALE

**The Largest Stock of**

# DIAMONDS WATCHES JEWELRY

**Etc., in Colorado Springs**

# To Be Sold at Auction

**To the Highest Bidder**

**Monday will be Diamond Day. Diamonds from 1/8 carat to 2 carats will be sold at almost give-away prices**

**Sales Daily from 2 to 7 p. m.**

# M. K. MYERS

**27-29 E. Huerfano**


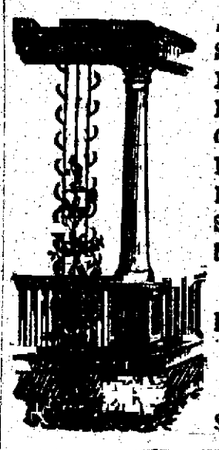


**Angle, Structural Iron Machinery, Casting and Boiler, and Heavy Sheet Metal Work**

**HASSELL IRON WORKS CO.**

**Colorado Springs, Colo.**


## TO OBSERVE CHILDRENS DAY AT M. E. CHURCH

Childrens day will be observed at the First Methodist church this morning, the program beginning at 9:45 o'clock, participated in by the children and consisting of songs and recitations. Following the program infants will be baptised. A sermon especially for the children will be delivered at 11 o'clock by Dr. Hall. The sermon will be preceded by the ceremony of receiving a number of young people to church membership.


**BRYANT PEANUT BUTTER**

Save the bottles; they are good in trade at your grocers.



**Cool, Comfortable**
# SUMMER CLOTHES

**at the Lowest Prices.**

We have all the new shades and patterns and can guarantee you a perfect fit in finely tailored ready-to-wear suits, or woolens for made-to-measure garments. Come in and see our display.

**M. GREENBERG**
New York Tailor and Clothier
108 E. Pikes Peak Ave.



**Try a Real Sunday Dinner Today at the**

# Silver Grill Cafe



# ONSLAUGHT ON Prices of Elegant Furniture

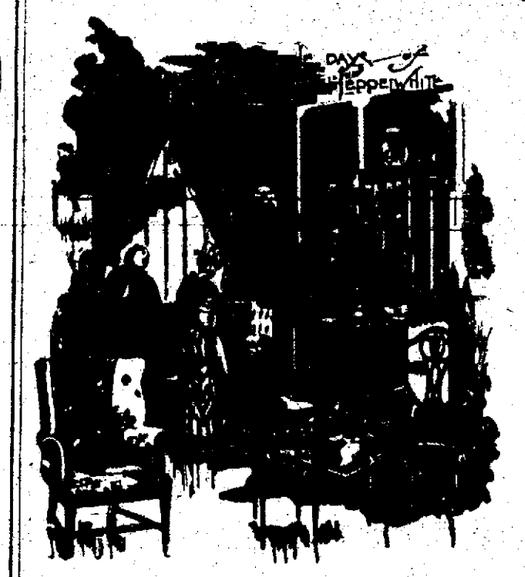


As doubtless to be expected the staple articles of every day popular use have been in much greater demand so far in our closing out sale, than the high grade styles.

We must, however, unload our large stock of fine furniture at whatever sacrifice is necessary to turn the stock into money, and now devote our greatest efforts to selling out our choice selections and reproductins in

**DININGROOM FURNITURE**
**DRAWINGROOM FURNITURE**
**BEST BEDROOM FURNITURE**

and high grade Rugs and Curtains. Stock must positively be closed out this season.

**THE FRED S. TUCKER FURNITURE CO.**
COLORADO SPRINGS


NewspaperARCHIVE®

# The Redemption of Mesa County, Colorado

It had grown suddenly cold on a fine spring night in Mesa county, and the fruit growers' automatic thermometer rang frantically, calling them to fight the [illegible] and chase Jack Frost away. [illegible] was driven [illegible] to be [illegible] for them. [illegible] an hour it was too late. [illegible] was killed. The [illegible] of us were sometimes [illegible] and philosophical [illegible] "Well, I guess it [illegible] time [illegible] the golden apples which [illegible] have been neglected."

It set some of us to thinking. We wondered if it might not be right and wanted to know [illegible] but did not know how to do them. We consulted together and appealed to the Young Men's Christian Association. A rural life expert was sent by the county work department to make a survey of the county. We worked with him three months, collecting facts and analyzing our county conditions. At the end of that time a county convention was called of representative men from all over the county to face the facts and feel the shock that some of us had already experienced.

### Startling Figures.

There they were on charts and diagrams, unbelievable but indisputable, only 22 per cent of our population identified even nominally with any church, and our people mostly came from religious homes back in Iowa. What! 46 per cent of our children not enrolled in any Sunday school? But we have beautiful churches, open four hours a week. We had schools, but they were poorly equipped. We have been building packing houses instead of school houses. They were mostly taught by poorly paid town-bred girls, who were using them as a stepping stone to something better. The recreation was monopolized by a few strong boys and girls who needed it the least, and those who did need the exercise stood on the sidelines. We had sports, yes, but they were mostly on Sunday, and the spirit of the games was to win. "Win, sissy, if you can, but win!" Many of our homes were more like houses for slaves for money getting. It could not be said of Mesa county that it was. These and many other facts were revealed, and most of us were [illegible] to other social, moral and physical needs in our district.

It was a big job, but something must be done. A county committee of 15 men was organized, and the rural expert, who had helped to make the survey, was employed to direct the forces of reconstruction. The year has passed. Some of the things the committee had hoped to better cannot yet be [illegible] for service and accomplishment, but it has presented themselves to the committee. Many results are in evidence, and much more is felt rather than seen. The committee has worked on the assumption that the forces of the reformation lie within the community itself, and only such work has been attempted as local volunteer leadership has been available for. Personal service rather than equipment has been emphasized.

### 210 Men on Committees.

[illegible] 210 men have served on committees for the promotion of [illegible] throughout the county. [illegible] in the [illegible] other boys' [illegible] was held to discover and [illegible] in work for girls. Classes were held in attendance and [illegible] possible. Twelve [illegible] have been made in each [illegible] standing for the rural [illegible] of the county. The work works with [illegible] the home, church, the boys' [illegible] at the home of one of the boys, for Bible study, practical talks or demonstrations with social features. Eleven groups with a total of 160 county boys have gone with county committeemen at different times, for a day and night educational trip and a visit to such institutions and industries.

Demonstration play festivals and parents' meetings were held in three rural school districts. One of these already has resulted in a well equipped rural playground. A list of 10 new games have been taught by volunteer physical directors and committeemen to more than 1,200 rural school children. [illegible] dentists of the county have given a total of 10 days to lecturing to 3,600 country school children on health subjects such as care of teeth, eyes and sex hygiene. They were taken from school to school by volunteer automobiles. Dr. Leman Sperry was employed by the school board in the county seat town to give an entire week to visiting every school room in the city and lecturing on sex topics and to personal interviews with children. A rural baseball league of six teams for week-day ball and strictly amateur players is now in successful operation. Local and county tennis tournaments were held last summer and again are arranged for. A careful supervised county public school athletic meet in the spring and a Sunday school athletic meet have become permanent features in our county program. A three-town 100-mile relay race enlisted and trained almost 200 boys. Well equipped tents were provided at the county fair for free day nursery, emergency hospital and rest rooms.

### Cooperation Secured.

Realizing a need for better agricultural education and activities that would interest the boys in things of the farm, the cooperation of the agricultural college was easily secured. Apple classes organized at five different points in the county meeting weekly during the winter and taught by a college expert, enrolled 98 growers. A county boys potato growing contest and a girls flower growing contest are now in full swing. Bulletins of the department of agriculture and the experiment stations have been systematically distributed. Twenty days of farmers and housekeepers institutes have been held at nine points in the county. These since have been attended at nine places. A banquet for five college degree men of the county will be held in a few days, and a campaign inaugurated to enroll 50 of the young people in college next fall, 25 of these to the agricultural college.

More other influences of the good work are working silently in the hearts and lives of people of the county. It is no small joy to the county committee, which is composed of Christian men, to know that through their efforts 33 young men, some of them belonging their parents, have come into relationship with Jesus Christ and his church. All of this and more than space forbids mention, has cost less than $2,500. It is needless to say that the committee is satisfied with its investment, and that county work has come to Mesa county to stay. We have greater faith and plans for the coming year. And does it seem ungrateful that we should now be turning our organized efforts to sending scores of volunteers in automobiles to all parts of the valley to fire the hundreds of thousands of orchard heaters which shall rescue this year's crop from Jack Frost, when the suggestion which prompted our work came from a discouraged fruit grower who had lost his crop?

E. H. UPLOOK,
Chairman County Commissioners.

CONDITION IMPROVED. The condition of Miss Marjorie Baird, the daughter of Commissioner B. A. Iliff, who underwent an operation for appendicitis Friday evening, is much improved.

## Daily Doings, Much Improved, Makes First Appearance of Season

The first issue this year of "Daily Doings in the Pikes Peak Region," the official guide book published every Saturday during June, July, August, and a part of September, by the Chamber of Commerce, was distributed yesterday and can be found in any hotel or attraction office in Colorado Springs, Colorado City or Manitou.

The little book is more complete than last year, and the information given is of a greater variety. Besides containing the program for each of the days of the week, including the leaving time of all trains and cars for scenic trips, and the hour the other attractions open, it gives much information regarding the various state clubs, street directory of Colorado Springs, the institutions in or near the city which every tourist should see, church directory, places of amusement, points of interest in the region, rooming and boarding houses and ranches, resorts and hotels. Notices of the summer carnival are given in some detail, and the book also tells something of the pioneer exhibit at the court house, museum at Colorado college, golf courses, trails, automobile roads, public buildings, maximum rates for baggage and carriages, and railroad information, including time tables, and the location of the stations and city ticket offices.

The book last year, its first year, proved to be of great value to the region, and tourists always looked forward to the day of issue. It is the intention of the Chamber of Commerce to make it a comprehensive guide book, something of much interest to all visitors in the region.

The Western Advertising agency is the publishing agent of Daily Doings.

## GRADUATION EXERCISES

The Columbia Eighth grade held graduation exercises in the hall of Columbia school, Thursday afternoon. In spite of the storm a large crowd attended. Twenty-one pupils received certificates which entitle them to enter High school in the fall.

The following program was given:
Music ..... Eighth A Girls
Address ..... Mrs. A. L. Mowry
Music ..... Proctor-Deacon
Address ..... Dunbar F. Carpenter
Presentation of Certificates ..... Miss Leech
B Class Reception.
Grand March.

## AUCTION SALE AT MYERS BIG SUCCESS

The big auction sale which opened at M. K. Myers' store at 27-29 E. Huerfano street, yesterday, was a big success. Thousands of dollars worth of watches, diamonds, jewelry and unredeemed pledges were placed on sale below the actual cost prices. The sale will be continued tomorrow and those who appreciate big bargains will be on hand early. The sales are being held daily from 2 p. m. until 7 p. m.

## J. L. COOPER OPENS NEW RUXTON HOTEL IN MANITOU

The new Ruxton hotel at Manitou is now open under the management of J. L. Cooper, who has been remodeling and refurnishing throughout.

The New Ruxton is one of Manitou's most popular hotels, centrally located in Ruxton canon, between the famous Soda springs and Iron spring. There are 75 rooms with outside windows that may be had, single or en suite, with bath. Many of the most interesting points in and about Manitou are within easy walking distance from the Ruxton. Mr. Cooper is well known in Colorado Springs and Manitou, having been engaged in the real estate business in Colorado Springs for some time.

## Colorado City DEPARTMENT

### SENDS MESSAGE HERE

Ethel Moar of Colorado City, who shot and seriously wounded her husband in a Trinidad hotel Friday night, upon being locked in the jail there, sent a message to Bessie Paxton of this city, which said:

"Shot Chris and am in jail. Do not think he is badly hurt. Hope not. Take good care of Fritzie and see if you can see Lombard. ETHEL."

Fritzie is a dog, while W. D. Lombard is a Colorado Springs attorney.

Moar went to Trinidad several weeks ago and accepted work as a butcher with the Snodgrass Food company and was employed similarly here before going to Trinidad. At the hospital yesterday the wounded man's condition was reported to be serious. Surgeons will attempt to extricate the bullet, which lodged in the upper thigh.

## W. O. W. MEMORIAL SERVICES

The Woodmen of the World will hold memorial services this morning at 9 o'clock in Woodman hall. Duncan Lamont will give the address. The members of the lodge will march in a body to the Fairview cemetery, where graves will be decorated and the monument at the grave of B. L. Hayslip will be unveiled. The monument to T. R. Lockhart, in Crystal Valley cemetery, Manitou, will be unveiled in the afternoon.

## COLORADO CITY NEWS NOTES

**Johnson, Dentist, Exchange Bank Bldg.**

For good coal, quick, call W. 33, C. M. Sherman.

The Mariposa Milliners are preparing their big summer clean-up sale for next week, at 605 Colorado avenue.

There will be a meeting of the G. A. R. post tomorrow evening in Godfreys hall. All members are requested to be present.

The young son of Mr. and Mrs. Ernest Firth of Jefferson avenue, died yesterday morning. Arrangements for the funeral have not been made.

Gus Mantz was fined $5 and costs in police court for speeding his motorcycle. Five cases of intoxication received fines of $5. The police have arrested Ed. O'Brien on a charge of vagrancy.

El Paso lodge No. 47, Knights of Pythias, will hold annual memorial services next Sunday afternoon at the Methodist church. The Rev. G. H. Stuntz will preach the sermon and a member of the lodge will give a short talk. Twenty-six lodge members have died, six of whom are buried in Fairview cemetery.

## News of Local Courts

A suit for divorce was filed yesterday morning in the county court by Ida Germain against Edward L. Germain, on a charge of nonsupport. They were married in Kansas in 1906. Mrs. Germain asks for the custody of a minor child.

Mabel C. Lytle filed suit for divorce in the county court yesterday against Isaac N. Lytle, on a charge of cruelty. The couple were married in Fort Worth, April 23, 1902, and have been living here since October 30, 1911. Mrs. Lytle asks for the custody of a minor child and that the father contribute to its support. Lytle is a railway conductor.

An answer, denying the residence of the plaintiff, and other charges set forth in the complaint, was filed yesterday in the district court, by attorneys for the defendant in the case of J. E. Wright vs. the Denver and Rio Grande Railroad company, for damages for injuries alleged to have been received in a wreck.

## Deaths and Funerals

### JOSEPH W. COATS DIES

Joseph W. Coats, aged 66 years, died last night at 8:30 o'clock at his home, 1022 Washington avenue, after an illness of several weeks. Death was caused by paralysis. He had lived here since 1889, coming from Pennsylvania. He is survived by his wife, Mrs. Harriet H. Coats, and nine children, Miss Louise Coats and Miss Ruth Coats, living at home; J. A. Coats of Los Angeles, C. A. Coats of Utah, F. I. Coats of Pueblo, E. W. Coats of Denver, Roscoe Coats of this city, and Mrs. Nora F. Sechler. No arrangements for the funeral have been made.

### MR. L. A. FOX DEAD

L. A. Fox, age 56 years, died at 7 o'clock last night at his home, 319 South Cascade avenue, after a long illness. He had lived here for the last 16 years and conducted a coal and feed business on South Tejon street. He is survived by his wife, Mrs. Laura Fox, and by two brothers, living in St. Joseph, Mo. No arrangements for the funeral have been made.

Mrs. August Eggart, died yesterday morning at Inglewood, Colo. She formerly lived at 806 South Cascade avenue. No arrangements for the funeral have been made.

D. W. Butler, colored, aged 53 years, was found dead in bed yesterday afternoon at 1 o'clock at his home, 727 East Dale street, by Peter Lewis, also colored. He had been ill for several weeks, but was seen in the yard of his home an hour before his body was found. Death was due to heart trouble. He was a barber by trade and had lived in Colorado Springs for 27 years. No arrangements for the funeral have been made.

It is now well known that not more than one case of rheumatism in ten requires any internal treatment whatever. All that is needed is a free application of Chamberlain's Liniment and massaging the parts at each application. Try it and see how quickly it will relieve the pain and soreness. Sold by all dealers.

## BONBRIGHT AND CO. TO CLOSE OFFICES JUNE 30

The local offices of William P. Bonbright and Company, brokers, will be closed June 30 and the business of the company will be transacted through the New York house, according to a statement issued yesterday.

Wilfrid M. Hager and H. Alexander Smith will take care of the Bonbright interests in this city. The firm name will be Hager & Smith and the firm will occupy the present Bonbright suite in the Mining Exchange building.

## W. O. W. MEMORIAL

Pikes Peak Camp No. 5, Woodmen of the World, and Colorado Springs Camp No. 416, will hold their annual memorial services this morning at the hall and all members are requested to meet at the hall at 10 o'clock. The services at the cemetery will be held at 11 o'clock, and Neighbor T. E. Foreman will deliver the address.

## MANSIONS HOTEL WILL OPEN NEXT WEDNESDA

The Mansions hotel, Manitou, will celebrate its formal opening for the season next Wednesday evening with a table d'hote dinner, followed by dinner dance. Next Friday evening the regular weekly dance given by the hotel management will take place, to which it extends an invitation to friends, especially tourists. Although the hotel does not open formally until Wednesday, a number of guests have already made reservations for the season.

## JACK POT INCORPORATED UNDER WYOMING LA

A certificate of renewal of life was filed in the office of the county clerk yesterday by the Jack Pot Mining company. New incorporation papers under the laws of Wyoming have been taken out by the company and Harris, Fred H. Gay and W. B. [illegible] are named as incorporators.

There is no real need of anyone being troubled with constipation. Chamberlain's Tablets will cause an agreeable movement of the bowels without any unpleasant effect. Give them a trial. For sale by all dealers.

### TOO LATE TO CLASSIFY

FOR SALE—A small confectionery and postcard stand; best location in city. Gazette.

3 ROOMS, furnished, kitchen and bath, 332 E. Bijou.


# Trusses Like These Are A Crime

**Get Rid of Elastic Bands, Springs and Leg-Straps. Such Harness Has Forced Thousands to Undergo Dangerous Operations.**

Trusses like those shown above—the belt and leg-strap, elastic and spring contraptions sold by drug stores, surgical supply houses and many self-styled "Hernia Specialists"—make life miserable for everybody who wears them.

And—even when drawn so tight you can scarcely stand to keep them on—they do no good whatever.

Instead, they often do immense harm—they squeeze the rupture, often causing strangulation—dig into the pelvic bone in front—press against the sensitive spinal column at the back.

**The Plain Truth Is This.**

Rupture—as explained in our free book—can't be relieved or cured—can't even be kept from growing worse—unless constantly held in place. Just as a broken bone can't "knit" unless the parts are held securely together.

And just as a bandage or splint is the only way a broken bone can be held—the right kind of truss is the only thing in the world that can keep a rupture from coming out.

What a difference it will make when you get that kind of truss.

And you can get exactly that kind of truss—without risking a cent of your money.

It's the famous Cluthe Truss or Cluthe Automatic Massager.

Far more than a truss—far more than merely a device for holding the rupture in place.

So different from everything else for rupture that it has received 18 separate patents.

Thousands say it is as comfortable as their clothing.

No belt, elastic belt or springs around your waist, and no leg-straps—nothing to pinch, chafe, squeeze or bind. Self-regulating, self-adjusting. It is held in position by suction—can't shift or slip—the only truss in existence that is honestly guaranteed to hold your rupture every minute of the day.

**Sent on 60 Days' Trial to Prove It.**

We have so much faith in the Cluthe Truss—we have seen it work wonders for so many others—that we want to make one especially for your case and let you wear it at our risk.

We'll give you 60 days' time to test it. If it doesn't keep your rupture from coming out, when you are working and at all other times—if it doesn't put an end to the trouble you've heretofore had with your rupture—if you don't get better right away—then the truss won't cost you a cent.

**How It Strengthens and Heals.**

In addition to holding the rupture, the Cluthe Truss or Cluthe Automatic Massager is constantly giving a soothing, strengthening massage to the weak ruptured parts. All automatically—the massage goes on all day long, all without any attention whatever from you.

This massage, which strengthens just as exercise strengthens a weak arm, is so remarkably beneficial—so remarkably curative—that in 100 cases out of every 100 rupture begins to get better from the day a Cluthe Truss is put on.

**The World's Greatest Book on Rupture.**

Don't go on letting your rupture get worse, don't spend a cent on account of your rupture until you get our book of advice—which two cents for a stamp—or a penny for a postal—will bring you.

This remarkable book, cloth bound, 98 pages, 21 separate articles, and 19 photographic pictures, took us over 40 years to write. You will find it well worth while to read all the facts we've put in it.

It explains the dangers of operations and why they don't always cure to stay cured. Tells why—for the protection of the public—drug stores should not be allowed to sell trusses.

Explains why belt, spring and elastic trusses can do no good. Exposes the humbug "methods," "appliances," "plasters," "systems," etc.

And tells absolutely without misrepresentation—all about the Cluthe Truss—just how it holds—how it gives the curing massage—how it is water-proof—how it ends all expense—how you can get it on 60 days' trial—and gives names and addresses of over 5,000 people who have tried it and want you to know about it.

Write for it today—don't put it off—this book may be the means of adding many years to your life and of restoring you to full strength and usefulness.

Just use the coupon, or simply say in a letter or postal, "Send me your book." In writing us, please give our box number as below—

Box 84 CLUTHE COMPANY
125 East 23rd. St., New York City

Send me your Free Book on The Cure of Rupture.

Name .....
Street .....
Town .....



# Wilbur's

## A remarkable offering of dresses and costumes

Mr. Wilbur has just returned from New York, having secured a lot of the greatest wearing apparel values we have ever had in our stock. A big collection of these garments will be placed on sale this week, the lot consisting of 75 to 100 chiffon, crepe meteor, silk poplin, crepe de chine, messaline, taffeta, satin and fancy silk dresses and costumes in an assortment of light, medium and dark colors and effects, and wide range of spring and summer styles.

With this lot we will include a number of regular stock dresses and costumes, giving an assortment that is sure to contain something for every woman interested and for almost any occasion.

*These dresses represent values ranging $30, $35, $40, $45 and $50, this sale for*

**$17.50**

1/2.50

## Tailored suit prices reach the lowest point

This week we place on sale over 100 tailored suits at half price—the lowest figure ever named while assortments are practically unbroken. The suits in this lot represent the season's most desirable styles and all the most fashionable colors, combinations and effects, ranging from the lighter shades to blacks, browns and blues. All sizes.

**$20, $25, $30, $35, $40, $50, and $60 Suits Now $10, $12.50, $15, $17.50, $20, $25 and $30.**

1/2 Price

*Alterations* if needed will be handled in our workroom, if so desired, at the usual charge for such work, and all garments turned out in the order in which they are taken in workroom.

## Trimmed hats at half price this week

A general clearance affecting every trimmed hat in stock (except white)—Knox, Burgesser and Phipps trimmed models. Our great line of French hats all subject to this half-price cut. Scores of styles from which to choose. Hats suitable for all occasions and not a hat you would hesitate to wear on the occasion for which it is intended.

*An opportunity to secure a Wilbur hat for much less than the usual price of an ordinary hat.*

1/2 Price

**Summer hats** A big lot of light, medium and dark effects in spring and summer models—hats that have sold regularly at $4.00, $5.00, $6.00, $7.50, $8.50, $10.00 and $12.00, to close out this week at the nominal price of $1.98 each. **1.98**

As Miss Jungk leaves for the east in a short time we would suggest the early placing of millinery orders requiring her personal attention.


NEWSPAPER ARCHIVE®

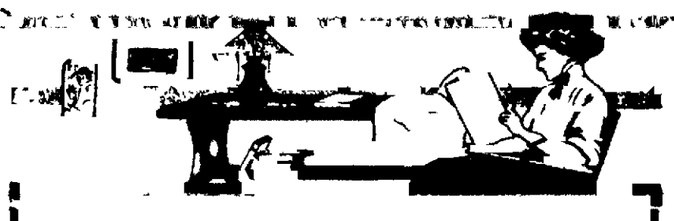

# Spend Less Time in The Kitchen

**Let the "Caloric" Do Your Cooking**

THERE'S absolutely no need of you spending so much time in the Kitchen preparing the three daily meals. You can just as well have more time for other, more important things.

By the ordinary method of cooking you spend fully two thirds of the day in the Kitchen. This is entirely unnecessary if you will use a

## Caloric Fireless Cookstove

It cooks better, with absolutely no attention, cooks more thoroughly—more appetizingly; retains all the goodness—all the tissue and strength building qualities of the foods. None is lost by evaporation in boiling away. No unpleasant cooking odor, no burning or scorching.

The less expensive and toughest meats are cooked far better and more tender by the "Caloric" method. The "Caloric" not only boils and stews but it bakes and roasts, even better than can be accomplished by any ordinary stove and costs less to operate.

Come to the "Caloric" demonstration on the date mentioned below and bring your friends.

**The Ball-Dickinson Hardware Company**

GENERAL HARDWARE.

Phone Main 465. 107 N. Tejon St

Demonstration Monday, June 10, for one week.



## HUGHES ART STORE

**Going out of business—great closing out sale everything in the store will be closed out at a GREAT SACRIFICE Sale begins MONDAY MORNING, JUNE 10. Will not quote many prices, but invite you to come and see.**

**JUST A FEW OF THE ITEMS**

| | |
|---|---|
| All 5c Antamo and Richardson package goods at | 17c |
| All 50c goods at | 33c |
| 65c and 50c Pillow Scarfs and Runners at | 34c |
| D M C Mouline Special dozen | 20c |
| D M C Cotton Pearl dozen | 27c |
| Richardson's Mercerized Floss, dozen | 15c |
| Glossilla dozen | 39c |

**YARNS**

**Have a big stock of yarns. Now is your opportunity.**

| | |
|---|---|
| Eiderdown yarn, skein 18c pound | $1 39 |
| Shetland yarn skein 8c, pound | 92c |
| Germantown yarn, skein 10c, pound | $1 50 |
| Felicity yarn skein 12c pound | $1 85 |

**All Finished Pieces at a Special Price.**

## HUGHES ART STORE

25 NORTH TEJON STREET


## BACCALAUREATE SERMON

(Continued on Page Three.)

ing Mrs. Parsons will be glad at that time to welcome all former students of Colorado college.

The presidents reception is open to all friends of the college and all friends of the graduating students who are in town. It is impossible for President and Mrs. Slocum to know of the presence of all such persons, and for that reason they issue no formal invitations to this reception. They wish it understood however that all friends of the college and of students of the college are welcome at the presidents reception Tuesday evening.

**Wednesday.**

Commencement exercises Perkins hall 10 o'clock address by Henry McAllister Jr. 'Responsibilities of Educated Citizenship' alumni luncheon, barbecue Bemis hall 12 30 o'clock.

The commencement exercises are open to all. All graduates of the college who are in town are requested to come to Palmer hall at 9 30 Wednesday and take part in this procession. Those who have cap and gown are requested to wear them.

A large audience saw 'A Midsummer Night's Dream' presented by the senior class in the jungle last night. The play was a brilliant success.

## LIGHTNING STRIKES HOUSE

The residence of H. M. Mason, 2103 North Nevada avenue, was struck by lightning yesterday noon, and the roof was badly damaged, although it did not ignite from the bolt, which tore away one chimney and part of the attic. Mrs. Mason and others in the house were slightly shocked, but soon recovered.

## Societies and Clubs

An important meeting of the M. B. A. will be held in Woodmen hall tomorrow night at 7 30 o'clock.

Tejon lodge No. 104 A. F. and A. M. will hold a special communication tomorrow evening at 8 o'clock. There will be work in the entered apprentice degree. Visiting Masons invited.

WEDDING—Miss Grace Olive Duffield daughter of Mr. and Mrs. Alvah Duffield of 710 South Nevada avenue and Charles Van Nattan of 610 South Weber street, were married last night at 1023 Colorado avenue, by the Rev. R. R. Adams. Only a few friends were present. The couple will make their home at 312 East Cucharas street. Mr. Van Nattan is a machinist in the employ of the Cascade Auto and Supply company.

A sprained ankle may, as a rule, be cured in from three to four days by applying Chamberlain's Liniment and observing the directions with each bottle. For sale by all dealers.

SOCIALIST MEETING—The meeting of the Socialists tonight in Carpenters hall will be addressed by Prof. Solomon Blum of the department of economics and political science of the University of California. He will speak on "Syndicalism and the Industrial Workers of the World." The subject will include a discussion of the present labor troubles in San Diego and Oakland. The meeting will be open to discussion and a general invitation is extended.

Illinois mothers have organized the parent-teacher section of the State Teachers association.


# S.S.S. THE CURE FOR SCROFULA

The usual symptoms of Scrofula are enlarged glands of the neck, sores and ulcers on the body, skin affections, catarrhal troubles, weak eyes, and general poor health. The inherited poison, transmitted through the blood, pollutes and weakens this fluid, and in place of its nutritive qualities fills the circulation with scrofulous matter, which saps the vitality of the entire system. Thousands of children, born with a scrofulous taint, have spent their childhood in constant physical suffering, and grown to manhood or womanhood handicapped by ill health and stunted growth, and perhaps later some disease of the bones or joints developed. S. S. S., given in their early life, would have prevented this. It would have cleansed and purified the blood of the taint, nourished and stengthened their systems, and assisted each to grow into strong, healthful manhood or womanhood. S. S. S. is the very best remedy for Scrofula. It goes down to the bottom of the trouble, and cleanses the circulation of all scrofulous matter. It supplies the weak, diseased blood with strength and health-building qualities, and under the purifying effects of this great remedy all symptoms of Scrofula pass away. S. S. S. contains no minerals in any form, and is an absolutely safe treatment for children, even infants, and persons of any age. Literature about Scrofula and any medical advice free. THE SWIFT SPECIFIC CO., ATLANTA, GA.


## Personal Mention

M. W. Kennedy a prominent Denver man is a guest at the Alta Vista.

W. T. Newby and family have returned from Butler Co.

Dr. W. Ingersoll leaves for Chicago today.

Mr. and Mrs. Ashton H. Potter of Broadmoor have gone to Denver.

H. B. Davis of 111 North Nevada avenue entertained now at Philipsburg Mont. on a business trip.

Mrs. Charles M. Heberton of Denver arrived yesterday at the Antlers and will be a guest in the city several days.

Mrs. Fred L. Snyder of Grand Junction is visiting Mrs. J. L. Snyder of 1021 North Nevada avenue for a few weeks.

Miss Ruth Beaty of Manzanola formerly of this city is the guest of Miss Jeannette Scholz.

Miss Ruby Margaret Newburn has returned from the state university at Boulder.

The Misses Hazel and Ruth Davis 821 North Weber street are entertaining Miss Elsa Olcese of Los Angeles.

Mr. and Mrs. C. E. Emery leave early this week for their summer camp near Green Mountain Falls.

John Hodger and family of Montrose arrived in the city yesterday from the western slope, to visit friends.

Mr. and Mrs. W. P. Kay arrived in the city yesterday from Louisiana to visit friends in the city.

Mr. and Mrs. George Edward Barton have gone east and will spend the rest of June in Chicago and Boston.

Mr. and Mrs. C. E. Finegal of Denver arrived in the city yesterday to visit friends for a few days.

Fred B. McNeil has gone to Shawnee Okla. to spend the summer vacation with his parents. He will return to Colorado college in the fall.

G. W. Franklin of Denver arrived in the city yesterday for a short visit in the city. He is stopping at the Antlers.

Mrs. Anna Bethman returned yesterday from Trinidad where she spent several days looking after business interests.

Charles F. Emery a Colorado college student left yesterday for Montana where he will spend the summer with other local young men.

Dr. and Mrs. William A. Sedwick of Denver are spending the week end with Mr. and Mrs. Robert S. Brownlee 1008 North Cascade avenue.

Miss Verna Addams Slaughter leaves Thursday for Highland O. where she will spend the summer with relatives and friends.

Mrs. Fred S. Tucker and some of the members of her family are at Crystola making their cottage ready for the summer.

Dr. C. S. Klein of this city has received word of the recent appointment of his brother Grover C. Klein, to the internesship of St. Johns hospital in Springfield Ill.

Word has been received here from Sidford F. Hamp and family who sailed May 4 for England that they have arrived in London and are planning an extended tour.

Miss Marie Nye who went to California three months ago with her sister Mrs. Kingsley Olmsted and children of Denver, has returned to her home in this city.

Mrs. Bliss Moore of Hurley N. M. and her little son, who are visiting Mrs. Moore's parents Mr. and Mrs. William C. Bispham will leave Tuesday for her home.

Miss Addie Henderson of Colfax Ill., a former student at Colorado college but more recently attending Northwestern university is here to attend the commencement exercises.

Water Superintendent McReynolds, Commissioner Lawton and City Engineer Mellon went to the mountains yesterday to look over the city water system to determine what work is necessary this year.

Miss Charlotte Allward daughter of Mr. and Mrs. H. C. Allward of 218 East St. Vrain street, leaves tomorrow for an extended visit in Michigan expecting to spend the summer with friends and relatives in Lansing and Saginaw.

George Kippe and his sister Miss Kippe of Lansing Mich., who have been in this city for the past three years leave tomorrow for Lansing to take up their residence at their old home.

New arrivals at the Alta Vista hotel include W. J. White, St. Louis; Mr. and Mrs. O. A. Lundy, Denver, C. A. Bachman, E. C. Reynolds, San Diego and Mr. and Mrs. J. E. Fitzsimmon of Chicago.

Mrs. F. G. Dewey of Kalamazoo, Mich., is in the city, stopping off on her way to California. She is accompanied by Dr. Alice E. Ailsworth and is resting before attempting the trip over the mountains.

Mrs. M. C. Gilmore left yesterday for Guano Juato, Mex., where she goes to join her husband, who formerly lived here, but is now in business in Mexico. Mrs. Gilmore is accompanied by Miss McBride of this city.

The Rev. John A. McArthur of Gugranwalla, Punjab, India recently spent a couple of days with Mr. and Mrs. Lyman B. Grafton. Mr. McArthur was a delegate from the India missions to the general assembly meeting this year in Seattle.

An auto party from Tucson, Ariz., composed of Mr. and Mrs. Joel F. Huntsman and Joseph Newland of Tucson, and Mrs. Nola Beary of Grenville, Tenn., arrived in the city Friday evening from Pueblo and are stopping at the Alta Vista until the roads dry up. Their destination is Chicago.

Mrs. William E. Grahame of Broadmoor left yesterday for the Pacific coast and will sail June 12 for India to join her husband who is at Peshawar in the service of the United States government. Mrs. Grahame will sail on the Canadian Pacific liner Empress and expects to reach India in July. After spending the summer with her husband she will return with him to the new home being built in the mountain district. Mr. Grahame.

**WILL SEE MONEY DESTROYED**

**Miss Louise Lester** of Dover, Golden county Maryland an employe of the bureau of engraving and printing has the distinction of being the only woman in the United States who participates in the destruction of money $1,000,000 at a time. She is one of a committee which supervises the destruction of old dilapidated bank notes and bills for the treasury department. This committee is organized so that no little package of $100,000 intended for destruction will find its way back into circulation.

## ROOSEVELT TUNNEL

(Continued on Page Three)

to five miles in diameter is known but is subterranean and completely surrounded by igneous granite walls. The vast volume has been thoroughly fissured by many successive eruptions and contains innumerable cavities of all sizes and shapes. During the ages that have elapsed since the eruptions ceased surface waters have worked their way downward into this fissured horizontal mass until it was completely saturated up to the level of the lowest recess in the surrounding granite rim. This great crater has therefore long ago become an immense reservoir over three miles in diameter and 1,000 feet deep, containing thousands of feet in depth. The total amount of water in this vast reservoir is almost incredible. It has been estimated to be not less than 50,000,000 of gallons for every vertical foot, and probably an amount equal to ten per cent of the rock. No wonder the mines are wet. But the drainage (nature) has been full settled for many years to come and mine owners can now devote their energies to the development, mining and treatment of their ores. All of the leading mining companies are now sinking their principal shafts as fast as the water subsides and opening new levels.

**El Paso to Tunnel Level**

'The El Paso company has extended its main shaft to the Roosevelt tunnel level and is now in a position to fill and rapidly develop 750 feet vertically by of virgin ground. This is an advantage possessed by no other property in the district as no other workings have direct connection with the drainage tunnel. This important advantage was secured by means of the Burris churn drill hole sunk from the bottom of the El Paso shaft through 400 feet of water and 350 feet of hard granite to the tunnel level. This drill hole, eight inches in diameter rapidly drained the lower workings of the El Paso mine and so permitted the connection of the shaft with the tunnel. Development work is now being pushed on the lower levels and as soon as the main shaft can be timbered work will be resumed in the Roosevelt tunnel level.

'If we may judge by the production made above the 600 foot level and the rich ore shoots now being mined on the 800 and 1,000 foot levels, there is likely to be a vast amount of treasure in the 750 feet of virgin ground, above the Roosevelt tunnel.

**Outlook Most Encouraging.**

"In several properties, notably the Elkton and Mary McKinney, the ore shoots that have produced so largely in the past, have been followed 150 feet deeper and are still as rich and large as at any point above.

"On the whole the outlook is most encouraging for Cripple Creek mine owners. Mining costs have been greatly reduced and will be still more. Metallurgical processes have been greatly improved and treatment costs lowered. Rock, which but a few years ago was considered worthless, is now being treated at a good profit. The Independence and Portland mills are conspicuous examples of the successful treatment of low grade ores in the district. Other mining companies now contemplate the construction of similar mills and several will no doubt be built during the coming years.

'I think we may reasonably expect a great many years of prosperity for the Cripple Creek district.

(Signed)

'T. R. COUNTRYMAN, E. M.

"Chief Engineer Roosevelt Drainage Tunnel. Consulting Engineer El Paso Elkton Granite and Other Mining Companies."

## URGES VOTERS TO SIGN

(Continued on Page Three)

[illegible] charter, titles and [illegible] regular [illegible] is used in state [illegible] that [illegible] with.

Section 6 as it stands is meager and somewhat obscure in its provisions. It reads as follows:

Section 6. Cities of the first and second class in this state shall be hereby empowered to propose for amendment a charter for the government of the city or city and county, which charter shall be adopted and amended by the same and in the same manner and have the same power as may be [illegible] for towns and villages in section [illegible] of this article.

The proposed amendment leaves and amplifies that section so as to grant unmistakable a full measure of home rule in all local and municipal matters as municipalities of the state having 2,000 population whether classified now or hereafter as cities or towns and clears up in some degree the existing uncertainty as to what are local and municipal matters.

**Makes More Specific.**

It expressly includes that cities have the power to legislate upon provide, regulate and control municipal offices, agencies and employments and to so holding such positions police courts municipal courts fix municipal elections and votes issue refunding and liquidation of municipal bonds and other obligations assessment levy and collection of taxes for municipal purposes and special assessments for local improvements imposition and enforcement of fines and penalties for violation of charter or ordinance and then declares.

It is the intention of this article to grant and confirm to the people of all municipalities coming within its provisions the full right of self government in both local and municipal matters and the enumeration herein of certain powers shall not be construed to deny to such cities and towns and to the people thereof any right or power essential or proper to the full exercise of such right.

It continues in force the general statutes except as superseded by its legislation on local and municipal matters including those enumerated above.

It validates all provisions of the charters of this city, Grand Junction, Pueblo and Denver not in conflict with Article XX as thus amended and all elections and votes heretofore had pursuant thereto extends the provisions of this amendment to Denver and declares the article in all respects self executing without the aid of any enactment by the general assembly.

The importance of the proposed constitutional amendment can hardly be overrated at this stage of municipal development in our state. When our constitution was framed there were very few cities in Colorado and little provision was made for them in the constitution. Municipal government throughout the United States was notoriously cumbrous and ineffective. It was the conspicuous failure in American political life. In the efforts made since to solve municipal conditions the commission form of government has been given the largest measure of satisfaction to the communities which have tried it.

**Simple and Efficient**

As a form it is simple direct efficient. The success in operating under that form has varied with the character and competency of the men placed in charge. The consensus of opinion among those who favor it is that its essential and vital part is the nonpartisan election with the short nonpartisan ballot. The general laws of this state in election matters do not permit of such a nonpartisan election or short nonpartisan ballot. They provide expressly for straight party tickets and give expressly to chairmen of party central committees a voice in the selection of registration committees and judges of election.

Colorado Springs Pueblo and Grand Junction are already under the commission form of government. Their charters provide for nonpartisan elections and the short nonpartisan ballot. In Durango and Colorado City there are petitions for charter conventions. The people of Denver seek a commission form of government with like provisions for that municipality.

Whether all of our people favor the municipal form of government or not we all favor home rule for cities in their own affairs and prefer not to leave them to the general assembly, most of the members of which do not live in cities and know little or nothing of the problems of the city.

There is still time to act and to set at rest these questions with all the uncertainty and cost of litigation which go with them by the 'Home Rule' amendment. But the time is short and the amendment cannot go to the people this fall unless the fully signed petition goes to the secretary of state by July 3. Any qualified elector can sign whether registered or not. Colorado Springs and Colorado City ought to send up 6,000 signatures as a mark of what we here at the foot of Pikes Peak think about Home Rule for Cities.

HENRY C. HALL

## POSTOFFICE IN TREE STUMP

Washington Post.

In the stump of a huge yellow fir tree at Black Rock in the central part of Polk county, Ore., said Hugh J. Benton of Sheridan, Ore., at the Raleigh, perhaps the most unusual postoffice in the United States is located. F. J. Holman is the postmaster of this hole in the log. In addition to supplying his community with stamps and letters Mr. Holman likewise operates the central exchange of the telephone company. The stump of the tree over which Postmaster General Hitchcock has supervision is some 25 feet in diameter and the government appropriates each year a sufficient amount for its maintenance. When arranging his quarters in the old trunk Postmaster Holman encountered an obstructing tentacle, which by a little planing and sawing he converted into a serviceable desk.

"In place of the greenery that formerly drooped from the branches of the forest monarch may now be seen an empty mail sack, or, perhaps, a full one that is to be taken by an outgoing train. The telephone wires connecting the homes and business places of the citizens of Black Rock and vicinity likewise lead to the tree, and Postmaster Holman is perhaps one of the busiest little officials in the service of Uncle Sam.

'Mr. Holman has held his job for some time, although there have been others who are jealous of the reputation which he has enjoyed in being the only man in the country who has found it profitable to increase the revenues of the government from a trunk of a tree and at the same time work the 'hello' wires without any interruption to business. Postmaster Holman is contemplating a trip to Washington to visit the postmaster general and when he reaches here [illegible] have some rather [illegible] recount about his [illegible] tree.

Last year the [illegible] association of New [illegible] amounting to $580 [illegible] The biggest number [illegible] was in the $ [illegible] next was the [illegible] the $50 class [illegible] 31 at $100 [illegible] maximum $20 [illegible] little more than [illegible] loss was [illegible] had to make [illegible] Fully 9[illegible] from the borrowers [illegible] show that half of [illegible] returned to the [illegible] borrower.


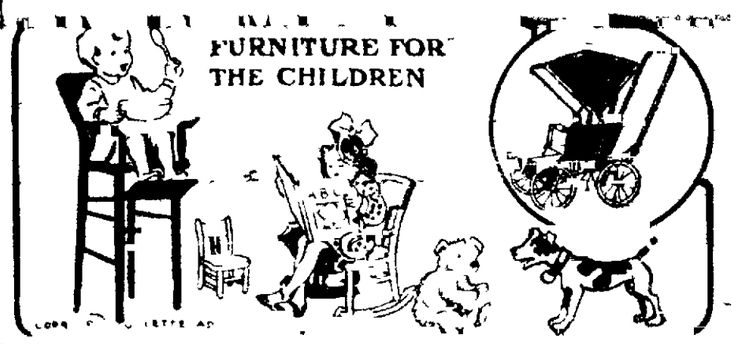


# Baby Carriages and Chair

You need from us — [illegible] and [illegible]

## We Have a Good Stock

and [illegible]

## The Peerless

208½ NORTH TEJON OPP NORTH PARK



We offer $100 000

# EAST DENVER PARK DISTRICT

(CIVIC CENTER)

## 5½% BONDS

**THE CHOICEST DENVER IMPROVEMENT BOND EVER ISSUED**

**Prices and Full Particulars on Application**

**WILLIAM E. SWEET & COMPANY**

7 Equitable Bldg Denver



# $1,020

**WILL PURCHASE 1000 SHARES PREFERRED MIDWEST OIL CO., AND WE GIVE YOU A BONUS OF 500 SHARES COMMON STOCK**

The common stock is quoted today at 60c per share, or $300 for the 500 shares. The company is now earning $40,000 per month and is running 2,000 barrels per day, that being the capacity of the refinery at this time. By September 1st the capacity will be 8,000 barrels per day or four times the capacity of today, which, according to today's figures of earnings should be $160,000 per month after September 1st or practically $2,000,000 per year, which will naturally make the stock worth four times what it is today.

We shall be pleased to go into details with you but act quickly as the sale of oil and prices will advance rapidly.

**John LeRoy Hutchison & Co.**

Suite 60 First National Bank Bldg.

**WORLD'S RICHEST BOY PREFERS PIANO TO OUTDOOR GAMES.**

John Nicholas Brown 12 year-old possessor of $10,000,000 and called the "richest boy in the world" has returned from abroad with Mrs. J. N. Brown, his mother and his nurse. He has been making an extended European tour. The young boy has exhibited a rare ability as a pianist and great musicians abroad have advised his mother to secure the best music masters available to develop the youngster's talent. The boy is almost entirely at the piano during his spare time and has never shown any inclination to enjoy the outdoor sports that are popular among the boys of his age.

NEWSPAPER ARCHIVE®

**High Class Furniture**

suitable for the finest residence, but at prices which make them possible to those of moderate means is our specialty.

**A Complete Line**

of finely finished goods, made by competent workmen and from best quality stock is found here. You cannot do better, probably not as well, in the larger cities.

Credit if desired.

**The Peerless**

208½ N. Tejon Opp. North Park


## HOW TO PUNISH PUSSY

**Never Actually Strike a Cat, Says an Authority on Animals**

From Answers, London.

It isn't a very nice task to punish pussy if you're fond of her, but there are times when she must be chastised. This is how to do it, according to Louis Wain, the great authority on the fascinating feline.

In the first place, don't actually strike the cat. Show merely numbs it. And when the spine, which is its most sensitive part, is struck, particularly if the cat is old, it is likely to spring at the striker.

When pussy does anything wrong, frighten the wrongdoer by striking a stick on the ground. A cat is most sensitive to sounds, and will connect this new noise with what it has done. It feels more intensely than most animals, hence its supposed savagery in cases. Cats are highly electrical, and it is very good to have one perch on one's shoulder or knees.

## Club More Important Than Ball in Golf

**Players Give Too Much Thought to Missile and Not Enough to Choice of Tools—"Keep Your Eye on Ball" Ancient Advice Now Accepted as Truism, After Blindfold Failure**

From the New York Sun.

In this age of advancement and variety it is not surprising that even the venerable game of golf should occasionally receive a shock from some iconoclastic person, though as a rule these attacks are successfully withstood. If there is one doctrine more sacred than another, it is that of "keep your eye on the ball"; it was therefore with feelings akin to felicity that the old guard noted the complete failure of one Togood, who, believing himself so good, assayed to play a match blindfolded.

"Keep your eye on the ball" now occupies a more impregnable position than ever, and if we do not hear quite so much as we once did of "slow back" and "don't press," these two old doctrines are doing very well. There are some who wonder whether they would not be even more useful than they are if a revised version were made of them. There is, in "slow back," the ever present danger of the player losing all rhythm in his stroke. The club that is taken back consciously, slowly, is very likely to be merely lifted and not swung at all. It has been suggested that "smooth back" would be better than "slow back." It keeps the idea of rhythm and swing, it is argued, and at the same time should be equally effective against the snatching and jerking that are the chief dangers of a club being taken back very fast.

As for "don't press," it would be difficult to think of any other two words that express so much. "Don't press" is, however, often interpreted as "Don't hit too hard," and to this interpretation it seems possible to take exception.

### "Don't Hit Too Soon."

There is one professional and teacher who, as often as not, tells his pupils to hit harder and not more gently when they are driving badly. This may be a desperate measure, but it may be that the advice not to hit too soon would be more beneficial than not to hit too hard. For one thing, it is of the two doctrines much less likely to be exaggerated by an overzealous learner. Nearly everybody has at some time experienced the feeling of hitting too gently. Some have recovered from a bad attack of pressing by being less violent in their methods. This remedy has been sufficient for a time until the player who follows the advice probably has become gentler and gentler, until at last the club had barely strength to reach the ball, and the last state was as bad as the first.

Practically every other one of 20 or 30 average bad players going off the first tee will be seen to mistime the shot, getting his hands down to the ball too soon, his body through too quickly. Watch the bad shots of a good player and they will nearly all be seen to proceed from something of the same fault. To hit too late at a ball is so rare a vice as to be almost a virtue, and of all remedies, that of "Don't hit too soon," is the least likely to lose its healing power through repeated doses.

There is an old piece of advice of which a revised version might be useful. A player in the normal condition of driving badly is often told by a caddie or a friendly critic that he is "taking up the club too straight." Undoubtedly this is quite true and sometimes this can be cured by sweeping the club along the ground in the back swing. This remedy, however, often produces a laborious method of hitting which may cause a temporary rally but does not restore to driving health.

### What About the Club?

Somehow or other when an extra long drive is brought off the elated golfer is ever eager to give credit to the ball. What about the club? A player will tell of some fine round just completed and in all probability the listener when he gets a chance to get a word in edgeways will ask, "What ball were you using?"

Why not remember that the ball is passive; the club is the "agent." Imparting to the ball momentum, direction and accuracy generally, the "how and where" of the ball are performed by the club? The ball is acted upon and is helpless until such be done. Let us assume that there is a long, clean fairway; the ball gets well away, sails beautifully along and comes to rest close on the green. The ball gets the credit, perhaps fairly here. Going to the next hole we find ourselves in trouble, badly bunkered—in fact we're in a hole and no mistake. The problem is to know best how to get out. Should a cleek be used? Or an iron? Not likely. Possibly the mashie would serve, but certainly the niblick would be right. With the cleek the player would fail to get out; with the iron or mashie the ball might be extricated, but with the niblick the player might not only manage to get out but has the chance of landing his ball close to the pin. Then it might be asked what part has the ball played in all this?

Although similar difficulties were afterward repeatedly encountered and overcome and a good round results the player would almost instinctively credit the ball. The club has taken the back seat again. It may further be asked when a record round has been made how much credit has been given to the clubs. Has the player been free from difficulties? Probably not, yet he has encompassed them safely. Then what part did the clubs play? Had they not come to his aid at the critical moment, for if they had not, where would have been his record?

### Due Credit for the Clubs.

When a hole has been done in one, say 200 yards, it would imply the utmost accuracy in momentum and direction imparted by the club, although considerable credit is claimed for the ball. All exploits, achievements and records are generally placed to the credit of the ball. The rubber-cored sphere, while an improvement over the gutta, is surely recognized as its superior in one respect only, that of getting distance. Of course distance brings that lively feeling of satisfaction to the ordinary golfer, but still it is not the entire fascination of the game. A player of championship rank might safely take and use any of the most popular balls so little might he regard them relatively, but he is not likely to equally take up a strange driver, or mashie or approaching cleek and wield it in a championship round. Evidently he regards clubs as of considerable greater moment to him than the ball.

While the ball has evolved, so have the clubs. While the inventors of the various rubber-cored balls were trying to solve the problem of an improved type of ball the club makers were not asleep and have more than kept pace in their own line with the improvements in the game. Due credit is claimed for the clubs for the all around improvement in the play shown at the present day.

There are those who believe that by far the greater proportion of merit ought to be, but is not apportioned to the clubs. It is argued that in a professional shop a player will take almost any ball, but in the choice of clubs he is advised and carefully examines the club he buys. If a player's success has not been all that was expected he must of course look to his clubs and see that he has and uses the club most appropriate to the particular stroke, as herein lies the success or failure of the player's game.

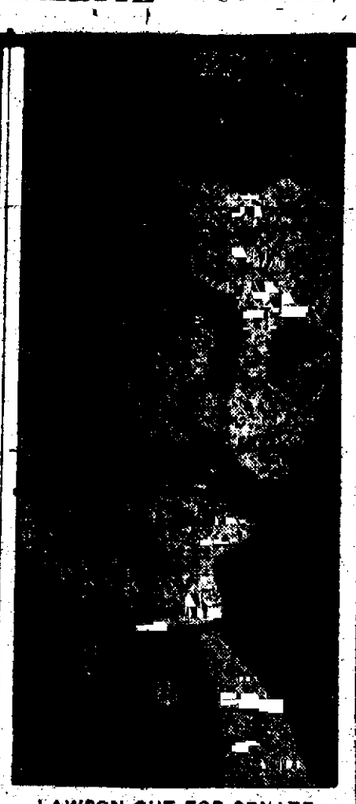

**LAWSON OUT FOR SENATE**

Thomas W. Lawson, financier, author and occasional politician, is the first Republican in the Bay state to announce his candidacy for the senate to succeed Winthrop Murray Crane, who says he doesn't want another term. A reduction of the high cost of living is the Lawson platform.


# Closing Out Sale

**Entire Stock to Be Sacrificed Stop and Think How Much Money You Can Save by Trading With Us**

| 18c Hydegrade Galatea Cloth, all colors. | 7c Embroidery and Val. Laces, | 5c paper sewing and crewel Needles. | 25c Ladies', Misses' and Boys' Stockings, |
|---|---|---|---|
| **10c yd.** | **1c yd.** | **1c paper** | **15c pair** |

$4.00 black messaline petticoats.....$1.00
$1.00 lawn and crepe kimonos.....39c
$1.50 lawn and crepe kimonos.....59c
$3.50 long kimonos, crepe and batiste $1.69
$6.00 long kimonos, batiste.....$2.75
$1.50 crocheted shawls.....69c
$1.50 lawn dresses, lace yoke.....89c
$2.50 lawn and gingham dresses.....$1.25
$2.50 lawn house dresses, embroidered waist.....98c
65c gingham petticoats.....39c

**MUSLIN UNDERWEAR.**

$1.25 ladies' muslin gowns, embroidery yoke.....59c
65c misses' muslin gowns, embroidery yoke.....39c
50c children's muslin gowns.....29c
$1.50 ladies' muslin skirts, lace and embroidery trimmed.....79c
$2.00 ladies' muslin skirts, lace and embroidery trimmed.....$1.29
$3.00 ladies' muslin skirts, lace and embroidery trimmed.....$1.75
48c 29-inch wash silks and white silk mulls, yard.....19c
18c 32-inch gingham and plaid dress goods, yard.....9c
25c ladies', misses' and boys' stockings, pair.....15c
25c ladies' Geneva silk hose, colors only, pair.....12½c

Allover laces and black val laces, ½ PRICE
15c ladies' and men's pure linen handkerchiefs.....7c
20c ladies' and men's pure linen initial handkerchiefs.....12½c
25c box Colgate's and Sanitol tooth powders.....11c
10c card De Long's hooks and eyes.....5c
10c card Stewart's nickel-plated safety pins.....5c
3c shoe laces, pair.....1c
15c tan mercerized silk shoe laces, pair..5c
10c cube pins.....5c
10c roll crepe tissue paper.....3c
50c children's union suits.....35c
15c children's M waists.....11c
10c spool Corticelli sewing silk, 100 yards.....5c
5c skein Brainard and Armstrong's embroidery silks, 2 for.....5c
35c ladies' and misses' lamb's wool slipper soles.....15c
15c Fleisher's eiderdown and Germantown yarns, skein.....8c
5c embroideries and laces, yard.....1c
12½c silkolene, yard wide.....7c
35c trimming buttons, dozen.....10c
5c bolt linen average tape, bolt.....2c
15c bolt mercerized skirt braid.....8c
5c ball mercerized crochet cotton, 2 for..5c
25c soisette in all shades, yard.....15c
85c pongee silks, yard.....45c

**The Heath-Anil Co.**


## A ROYAL LOVE MATCH

Pittsburg Dispatch.

There is in the Woman's Home Companion a very interesting personal and intimate article about Germany's Crown Princess Cecilie, who is 25 years old and has been the wife of the crown prince for six years. She has four children. Following is a brief extract from the article:

"It was a genuine love match, with a wooing as quiet as might have come any day in any walk of life, he offering his heart to her in a little teahouse at Muritz, quite the most humble unconventional place that any man could have chosen. The beauty of it is that they are even more deeply devoted today, and show it with a frankness that people seldom attribute to royalty. Naive they are, too, in this aspect, as this story, told me by a singer who witnessed the incident, will show. She happened to be singing at a musicale at the Marble palace, the home of the crown prince and princess in Potsdam. When she had finished he, leaning on the piano and looking at her with a boyish smile, said, 'Cecilie sings, too.' Presently a noted violinist gave his part in the program, and the crown princess, going over to this same singer, said, 'Willy plays the violin, too.' Neither had known of the confided compliment to the other; it was merely a little coincidence of spontaneous pride and mutual affection."

New York's state barge canal will be ready for use in 1915. The first section of the canal to be operated will be the Champlain canal, 18 miles long. This will be opened in 1914. It will provide for transportation of ore from Fort Henry to New York harbor. The boats to be used on this canal will be 207 feet long and have a 30-foot beam. They will draw 12 feet of water.


# The Ladies' Paint Store

**The Emporium**

Every economical housewife should visit our Paint department, the ladies' paint store; here you can find out just how to beautify your home at very small cost. Of course you want Dry Climate finishes, those especially adapted to our climatic conditions. That is the kind we sell.

**JAPALAC** FOR FLOORS, FURNITURE AND ALL INTERIOR WOOD WORK

| | |
|---|---|
| Jap-a-lac | 10c and up |
| Western Stains | 15c and up |
| Imperial Enamel | 20c and up |
| Floor Paint, quart | 45c |
| Household Paints | 20c and up |
| Metal Bronzes | 15c and up |
| Dry Climate Paint, gallon | $1.60 |
| Old English Floor Wax | 45c |
| Brightener for Floors | 15c |
| Brushes for every need, 5c and up | |
| Window Glass at Right Prices | |
| Porch Chair Enamel | 25c and up |
| Rubber Floor Varnish | 40c |
| to | $2.50 |

**Dry Climate Kalsomine**
**Pkg. 30 Cents**

**Padlocks, 10c and Up**

Good strong Padlocks with 3 strong keys, 10c and up. We invite your inspection of our Padlocks at 10c for 25c, for which you would be asked 35c to 50c elsewhere. Just compare our prices.

**See Our Ideal Lawn Mower**

Ball Bearing. It's worth $6.00 or More. **$4.95**

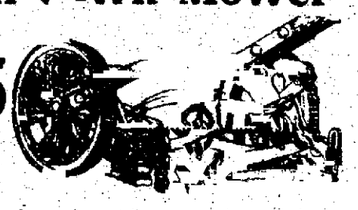

Fully Guaranteed

## Wash Day Specials

**Our Best Brooms for 37 CENTS**

Your choice of any Broom regular 40c values special at 37c

**GALV. TUB 49c**

No. 0 Galvanized Tub, regular 65c value.....49c

**Wash Boiler 49c**

No. 7 galvanized hot tom tin wash boiler, well made, of IC tin; regular 60c value. Special.....49c

At $2.65 we offer a remarkable good Boiler in extra heavy tin, with heavy copper bottom, solid handles, special cover; clothes stick with each one.

Notice also our fine solid Copper Boiler, extra heavy weight, at.....$3.25

8 qt. size, regular price, 20c **15 Cents**

**Regular $1.10 Copper Tea Kettle 98c**

**CLOTHES PINS 50 for 5c**

Lenox Soap, 7 bars 25c

Now is the time to get it. All widths, 20 inches to 4 feet.

| | |
|---|---|
| 20-in. width, yd. | 10c |
| 24-in. width, yd. | 12c |
| 28-in. width, yd. | 14c |
| 30-in. width, yd. | 15c |
| 36-in. width, yd. | 18c |
| 40-in. width, yd. | 20c |

Poultry Wire and Rabbit Wire, all widths, cut any length.

**$6 Garden Hose 50 Feet $5**

Like the rest of our merchandise, this Hose is guaranteed to give perfect satisfaction. It is produced by the best Hose maker we know of, is 6 ply, ½-inch Garden Hose of the "Superior" brand. It was especially made to stand city water pressure. Hose complete with couplings, clamps and washers. Regular $6 value.

When you purchase a Refrigerator, you of course want to be sure of getting the best. Until you have seen and examined our Automatic Refrigerators you are unsafe in purchasing. Will you spend 10 minutes' time? You will be the greatest gainer.

**The Emporium** 10c STORE AND MORE.

**SENATOR'S DAUGHTER AIDS BLIND.**

"The Guardian Angel of the Blind" is the title that has been bestowed by society folk of Washington on Miss Lillian Gronna, daughter of the senator from North Dakota. For some time Miss Gronna has interested herself in blind persons and helped them in many ways. Recently she directed a concert, which was given under the auspices of women whose husbands are members of congress, the proceeds going to blind persons in Washington.

# Railroad Time Tables

### SANTA FE

Corrected to Jan. 28, 1912.
Union Station, East Pikes Peak Ave.
COLO. SPRINGS TO DENVER.

| No. | Leave Colo. Springs. | Arrive Denver. |
|---|---|---|
| 13— | 6:20 am | 8:50 am |
| 5— | 7:20 am | 10:00 am |
| 607— | 11:35 am | 2:30 pm |
| 1— | 12:55 pm | 3:25 pm |
| 11— | 3:00 pm | 5:30 pm |
| 601— | 4:15 pm | 7:00 pm |
| 15 | 9:30 pm | 11:00 pm |
| 3— | 6:20 pm | 8:50 pm |

DENVER TO COLORADO SPRINGS.

| | Leave Denver. | Arrive Colo. Spgs. |
|---|---|---|
| 608— | 3:50 am | 6:20 am |
| 4— | 8:00 am | 10:30 am |
| 12— | 8:30 am | 11:00 am |
| 14— | 9:00 am | 11:30 am |
| 2— | 12:15 pm | 2:45 pm |
| 610— | 3:30 pm | 6:15 pm |
| 16— | 6:00 pm | 8:30 pm |
| 6— | 7:45 pm | 10:20 pm |

EASTBOUND AND CALIFORNIA.

608—Kansas City and Chicago, connecting with California Fast Mail.....6:40 am
4—To Pueblo.....10:35 am
12—Kansas City and Chicago.....11:05 am
2—To Pueblo.....2:55 pm
610—Kansas City and Chicago, Calif. Lim., connection.....6:35 pm
6—Kansas City and Chicago.....10:30 pm

C. C. HOYT, City Passenger Agent.
Phone Main 168.

### COLORADO MIDLAND

(MIDLAND ROUTE.)
City Ticket Office,
121 East Pikes Peak Ave., Phone 376.

No.
5—For Leadville, Aspen, Glenwood, Grand Junction, Salt Lake and Pacific Coast. (A. T. & S. F.-Midland depot).....11:45 am
3—For Leadville, Aspen, Glenwood, Grand Junction, Salt Lake and Pacific Coast. (A. T. & S. F.-Midland depot).....8:45 pm
11—For Victor and Cripple Creek. (D. & R. G. depot).....6:15 pm
6—From Grand Junction, Glenwood, Leadville. (A. T. & S. F.-Midland depot).....6:05 am
4—From Leadville, Glenwood, Grand Junction, Salt Lake and Pacific Coast. (A. T. & S. F.-Midland depot).....8:15 pm
8—From Cripple Creek, Victor, (D. & R. G. depot).....9:50 am

### DENVER & RIO GRANDE

Effective May 19, 1912.
City Ticket Office, 123 E. Pikes Peak.
Phone Main 96.
SOUTH AND SOUTHWEST.

No. To Leave
1—Salt Lake City and Pacific Coast, Kansas City and St. Louis.....10:35 am
5—Salt Lake City and Pacific Coast.....11:45 am
9—Pueblo and Canon City.....4:03 pm
11—Pueblo, Kansas City, St. Louis.....6:05 pm
3—Glenwood, Utah, Pac. Coast...8:20 pm
13—Alamosa, Durango, Silverton..10:10 pm
15—Salida, Leadville, Ouray, Telluride.....11:40 pm

NORTH AND EASTBOUND.

| No. | FROM | Leave |
|---|---|---|
| 16— | Leadville, Telluride, Ouray, Salida and Alamosa | 4:45 am |
| 12— | Pueblo, St. Louis-Kan. City | 9:55 am |
| 6— | Pac. Coast and Salt Lake | 12:40 pm |
| 10— | Canon City, Pueblo, St. Louis and Kansas City | 2:30 pm |
| 14— | Pueblo | 6:20 pm |
| 2— | Pacific Coast and Salt Lake | 6:05 pm |
| 4— | Pacific Coast and Salt Lake | 8:55 pm |

Trains to Manitou:

| Lv. | Ar. | Lv. from Manitou | Ar. |
|---|---|---|---|
| 41 | 7:30 am | 41 | 8:35 am |
| 43 | 10:50 am | 44 | 11:20 am |
| 45 | 4:15 pm | 46 | 5:05 pm |

### MISSOURI PACIFIC

| Arrive | | Depart. |
|---|---|---|
| 9:45 pm | St. Louis, Sedalia, K. C., St. Joe, Atchison, Leavenworth, Wichita and Hot Springs, Ark., daily | 6:05 pm |
| 3:25 pm | Fast Mail, St. Louis, Hot Springs, K. C., St. Joe, Denver, Pueblo, Salina | 10:05 am |

### CRIPPLE CREEK ROAD

Effective Sunday, Dec. 17.
Midland Terminal Ry.
Via. Colo. Midland out of Colo. Spgs.
WESTBOUND.
Leave Colorado Springs.....6:15 pm
Arrive Cripple Creek.....9:30 pm
EASTBOUND.
Leave Cripple Creek.....7:00 am
Arrive Colorado Springs.....9:30 am

### ROCK ISLAND LINES

No. LEAVE COLORADO SPRINGS.
8—Rocky Mountain Limited, for Omaha and Chicago.....9:15 am
40—Colorado Flyer for Kansas City and St. Louis.....12:35 pm
28—Southwestern Express for Kansas City, St. Louis, Southwest. 7:00 pm
6—Eastern Express, Omaha, Chicago.....10:00 pm
5—For Pueblo.....7:30 am
89—For Pueblo.....12:50 am
No. ARRIVE IN COLORADO SPRINGS.
8—From Pueblo.....9:10 am
5—Colorado Express from Chicago and Omaha.....7:15 pm
27—Western Express from St. Louis, Kansas City, Southeast. 7:45 am
39—Colorado Flyer, from Kansas City, Omaha, Chicago.....11:40 am
7—Rocky Mountain Limited, from Chicago and Omaha.....12:50 pm
6—From Pueblo.....9:40 pm

All meals in dining cars. Through sleepers and chair cars on all trains.
R. S. TORRINGTON, City Passenger Agent, 2 East Pikes Peak Ave.

### COLORADO & SOUTHERN

119 East Pikes Peak Ave.
Phone Main 161.
Effective May 30, 1912.
NORTHBOUND.

| No. | | Leave |
|---|---|---|
| 13— | For Denver | 6:20 am |
| 5— | For Denver | 7:20 am |
| 607 | For Denver | 11:35 am |
| 1— | For Denver, from Ft. Worth | 12:55 pm |
| 11— | For Denver | 3:00 pm |
| 601 | For Denver | 4:15 pm |
| 3— | For Denver, from Trinidad | 6:20 pm |
| 15— | For Denver | 8:30 pm |

SOUTHBOUND

| | | |
|---|---|---|
| 608— | For Pueblo | 6:40 am |
| 4— | For Pueblo | 10:35 am |
| 12— | For Pueblo | 11:05 am |
| 2— | For Ft. Worth and Galveston | 2:55 pm |
| 610— | For Pueblo | 6:35 pm |
| 6— | For Pueblo and Trinidad | 10:30 pm |

G. H. LOGAN, Commercial Agent.

### THE CRIPPLE CREEK TRIP

"THE SHORT LINE."
Effective Sunday, September 30.

No.
3—Daily—Leave Colo. Springs.....10:40 am
Arrive Cripple Creek.....1:35 pm
4—Daily—Leave Cripple Creek.....3:15 pm
Arrive Colorado Springs.....6:05 pm

All trains arrive and depart from the Santa Fe-Colorado & Southern station, Colorado Springs.

### MANITOU AND PIKES PEAK RAILWAY

In Effect May 1, 1912.

| Down Trains 13 Daily p.m. | 11 Daily a.m. | Stations. | Up Trains 12 Daily a.m. | 14 Daily p.m. |
|---|---|---|---|---|
| 3:37 | 11:37 | Summit | 10:52 | 2:[illegible] |
| ..... | ..... | Saddle House | ..... | ..... |
| 3:57 | 11:57 | Windy Point | 10:30 | 2:[illegible] |
| 4:20 | 12:20 | Mountain View | 10:08 | 2:[illegible] |
| ..... | ..... | Ruxton Park | ..... | ..... |
| a4:35 | a12:35 | Half Way House | a9:40 | a1:[illegible] |
| 4:48 | 12:48 | Minnehaha | 9:41 | 1:[illegible] |
| ..... | ..... | Butterworth Flat | ..... | ..... |
| 4:58 | 12:58 | Manitou | 9:25 | 1:[illegible] |
| p.m. | p.m. | | a.m. | p.m. |

C. W. SELLS, Manager.

**The Gazette Is Delivered for 60c a Month**

NewspaperARCHIVE®

# NOTED LECTURER GIVES ADDRESS IN CITY ON CHRISTIAN SCIENCE

Much interest was shown in the lecture on Christian Science, delivered in the Colorado Springs church last Thursday and Friday nights by Francis J Fluno, C S D, member of the board of lectureship of the mother church the First Church of Christ, Scientist, Boston C. L McKesson of this city introduced Mr Fluno at the Friday night lecture, as follows

**Speaker Introduced.**

The greatest human need is to know [illegible] the truth shall make you free' In making this statement he showed that he perceived the most important, the most fundamental fact in the universe. Truth is the foundation upon which the universe is builded. To know the truth is to know God and his rule of action. If one could know the whole truth about everything in the universe, he would possess infinite wisdom, power and goodness. Man becomes possessed of the attributes of deity to the extent that he knows the truth. Then it follows, that if men would be God-like, perfect, free from all pain, sorrow and disappointment, and possessed of every good thing and capable of the largest and most helpful service, they must know the truth, the whole truth and nothing but the truth.

Then our greatest concern should be to find the truth We should seek it more earnestly than men do gold, because it is more valuable than all the gold in the earth; we should search of it more diligently than men do for diamonds and precious stones, for it is precious beyond all jewels, we should sacrifice and labor to obtain it more than men do to get money, because truth is a coin current throughout the universe with which may be purchased the priceless treasures that satisfy the soul for time and eternity

The greatest benefactors of the human race have been and always will be those persons who have aided men to find and know the truth. Two thousand years ago a carpenter's son saw the truth concerning man's relationship to God and to his fellow man He gave this truth to the world, and men have been made free and happy and helpful to the extent that they have seen and known this truth

**Speaks of Mrs. Eddy.**

In this our day, a woman, cradled in adversity, communed with the infinite and made known to the world what she saw of the truth of life and existence. She invites us to test her doctrines and prove whther they be truth or not. She declares, as Christ did, that the truth will make men free. If what she teaches is true, it will make those who accept and practice it free. It must be admitted by every honest investigator, that thousands and tens of thousands of those who have tested Mrs. Eddy's teachings by the above rule have been freed from pain, suffering, disease, fear and all the other ills with which humanity has been afflicted. Such salutary effects can flow only from truth. Another fact must be conceded, if we admit that the testimony of human beings can prove and establish any fact, and that is that the teachings of Christian Science have brought peace, comfort and joy to those who have accepted and practiced those teachings. These considerations force the logical mind to the conclusion that there is truth in what Mrs Eddy teaches It should be the desire of everyone to find and practice this truth

We have with us tonight one who has honestly and earnestly studied Christian Science He is here to give us the benefit of his investigations We are glad to have him with us and we will listen to what he has to say with an eagerness born of an intense longing for the truth and he will bless us to the extent that he enables us to know the truth

I have the pleasure of introducing the lecturer of the evening, Francis T. Fluno, M. D, C S D, member of the Christian Science board of lectureship of the First Church of Christ, Scientist, Boston, Mass

Mr. Fluno said in part:

**Fluno's Lecture.**

"Christian Science is the law of Truth" (Science and Health p 482) known, understood, and found demonstrable. It is the Science of being, the Science of Life It is the knowledge of Truth and true being, redured to a system.

Its name defines it, for it is perfectly Christian; because it countenances no wrong, either in theory or practice.

It is Scientific, for it admits of no error either in premise or conclusion its name is just what it should be, is as definite and significant as it can be

Christian Scientists are individuals who have found this Truth and found it to be true Found Christian Science and found it to be scientific are succeeding in a measure to demonstrate it upon themselves and others who come to them for help.

Christian Science is being recognized and acknowledged as Science; and hence is being received and taught Scientifically and understandingly

Christian Science makes its statements logically true and scientifically correct The Science of being is as independent as the science of mathematics

Since it is the eternal fact of being, it can stand alone, being true, and its Principle Truth, it asks no support from any one or anything It is the same whether thousands rally to its standard, or seek to trail its banner in the dust—

Christian Science is the eternal law of being, and does not teach eternal banishment from God, or good but on the contrary it teaches that all must come to Truth [illegible]

**God is Omnipotence.**

God is omnipotence, and being the same yesterday, and today and forever' His omnipotence forever has been, and forever will remain Hence no other power can be, no other power has ever been, and no other power can ever be able to stay His mighty hand, or thwart Him in His purpose, therefore God and heaven are, and their opposites are not

Christian Science being independently right, it can stand alone and Christian Scientists are growing into independence, not what the world calls independence, however, for the Christian Scientists independence is absolute dependence upon God

Christian Science is the Scientific knowledge, or the law of Life, reduced to a system and found practical, not only in the physical healing of sickness and sin and all evil, but in the destruction of them from off the face of the earth, that His kingdom may come, and His will be done, in earth as it is heaven.

Hundreds are being healed every day, of sickness as well as of sin, and of sin as well as of sickness and these in their turn are learning the great fact of being, and how to apply it in their own case, and upon those who, in their turn, shall come to them

The Bible and 'Science and Health with Key to the Scriptures' by Mary Baker Eddy are the text books of Christian Science.

This latter named book, "Science and Health with Key to the Scriptures,' sheds a new and spiritual light on the Scriptures illumines being and sets thought at work in right directions.

And life is found not to be a burden, beset with sickness, enshrouded in darkness and engulfed by fear, but is found to be worth the living for health is found in place of sickness light instead of darkness, and love in place of fear

The sinner finds the way of redemption, and he himself sitting at the feet of Christ, Truth, Clothed, and in his right mind

Less than 40 years ago this book, Science and Health with Key to the Scriptures was first published and given to the world.

When it first appeared critics said it would never be read Today this book is being read more and more throughout the world and wherever it is read the sick are healed sinners forsake their sins and the unrighteous man his thoughts

**Casts Light on Inspired Word.**

'Science and Health with Key to the Scriptures" casts more light on the inspired Word and is a more highly Scientific work than any book that ever was written No other book has ever stated Truth so clearly, and so unwaveringly and scientifically as to rebuke sin and sickness in all their forms and make them disappear

This book teaches pure Science, it does not teach a mere belief

Christian Science is not another religious belief, it is Science and Science is something to be understood and demonstrated, not merely believed

Christian Scientists cannot properly be termed simply believers in Christian Science any more than a mathematician could be called a mere believer in mathematics They are students of Christian Science they are studying to understand Christian Science, but not trying to believe it

They soon see that their beliefs do not change anything that what is true is true whether they believe it or not, but if they would get the benefit of it they must understand it—the same in the Science of being as in the science of numbers—

No teacher in mathematics after demonstrating a proposition for a pupil, ever asks the pupil whether he believes it, he asks him if he understands it, knowing that his belief or disbelief will not change the fact, and what is true in the science of numbers in this respect is emphatically true of the Science of being

Christian Science is the Science of Life, it includes and comprehends the vast infinity of being and rejects all that is unlike the one perfect being that is God—the absolute and only good

**Discovered, Not Invented.**

It is not something that Mrs Eddy has created or invented It is what she has discovered and given to the world, and for it we owe her more than we shall ever be able to repay. Right here let me say, we are not trying to repay her by personal worship

Christian Science is not mesmerism. Mesmerism is the belief of minds many, that each individual has a mind of his own, and that the stronger mind can influence and take unlawful control of the weaker mind, which judging from appearances would be the natural inference.

Science and Health and the Bible, when rightly understood, disclose the fact that God is the only Mind and the so-called mortal mind is but the carnal mind, that must be corrected by the divine Mind

So that Christian Science, so far from being mesmerism, is just the opposite Really it exposes and destroys mesmerism

Christian Science teaches there is, in reality, no such thing as sickness or disease. That sickness and disease are illusions, not that it is hypochrondria or imagination in the common acceptation of those terms, but that out in the great scientific fact of being no such thing is or can be found, that sickness or disease cannot properly be said to be a part of being.

Christian Science teaches there is no reality in sin, that God made all that was made and all He made was good, that God did not make sin. In the Bible we read that God is of "purer eyes than to behold evil, and canst not look on iniquity."

Since no evil is in Him, therefore no evil could emanate from Him, and since He made no evil, and He made all that was made, therefore evil never was made.

**Not Part of God.**

Therefore sin, sickness, pain, and death, evil, error, and discord of all kinds do not belong to God, nor to His creation, and are no more a part of the great fact of being than the errors and misunderstandings of mathematics are a part of the science of numbers, or discord a part of music.

Christian Science teaches that all is good, not, however, that sin and evil are good, but that all that is, is good, and that which is not good, is not at all.

That sickness, sin, and death, matter and mortality are not of God, the only good, and therefore, are not good, and hence are not at all

Christian Science teaches, "All is Mind, there is no matter." It does not teach that matter is a reality that will some day be destroyed, for if matter were one of the factors of being it could never be cast out but would remain fixed forever but that it has no existence except in the mistaken belief of mortals and is eliminated by the knowledge of Truth in Christian Science

Some day men everywhere will know that matter does not exist, and then they will know it never did exist, and that day is now

Christian Science sounds the tocsin "There is no death And St Paul writes in his first letter to the Corinthians, "The last enemy that shall be destroyed is death'

The Revelator saw death and hell 'cast into the lake of fire,' and in his most wondrous vision he saw the "tabernacle of God among men

And God should wipe away all tears from their eyes and there should be no more death And whatever is to be with God, is done

Since there is to be a time when there will be no death then there is no death today, and since God is present everywhere there is no death anywhere because He is everywhere and there is no place where He is not

Christian Science more than any other religion teaches the Divinity of Christ.

# ANNUAL SALE

## of Table Linens, Towels, Sheets and Pillow Cases Begins Tomorrow

*An opportunity for hotels, restaurants and rooming houses to supply their Linen and Bedding needs from new stocks of the most reliable quality at prices that are absolutely the lowest. Let us figure with you.*

**LINENS HEMMED FREE.**
During this week all Table Linens sold to hotels and restaurants will be hemmed free of charge.

**The Pettis Co.**

**TELEPHONE ORDERS RECEIVE**
Prompt attention. Phone Main 651 and our contract manager will gladly call on you with samples and prices.

## Table Damask and Napkins

58 inch bleached German mercerized table damask; regular price 50c, for ..... **35c**
64-inch half bleached loom dice Union damask, checks or stripes, at only ..... **45c**
64 inch heavy bleached mercerized damask, all new patterns, for ..... **15c**
72 inch bleached mercerized damask, full 2 yards wide; regular 65c, for ..... **48c**
64 inch bleached or half bleached Irish or German damasks; every thread pure linen; regular price 65c, for only ..... **50c**
72 inch full bleached Union damask regular price 65c, for ..... **50c**
72 inch bleached or silver bleached German or Irish linen; 75c and 85c qualities, for ..... **69c**
72 inch full bleached Irish linen, Regular price $1.10, for ..... **89c**
72 inch bleached and unbleached Irish and German linens; regular $1.25, for ..... **98c**

All $1.35 linens for ..... **$1 00**
All $1.50 linens for ..... **$1 35**
All $1.75 linens for ..... **$1 45**
All $2.00 linens for ..... **$1 59**
20% off on all napkins to match above linens

Hemmed loom dice Union napkins, all ready for use, per dozen ..... **45c**
18-inch hemmed Indian Head napkins, per dozen ..... **55c**
16 inch mercerized napkins, all hemmed, per dozen ..... **69c**
18 inch, per dozen ..... **$1 00**
20 inch, per dozen ..... **$1 25**
Dennison white crepe paper napkins, best quality, 1,000 for ..... **90c**

## Sheets, Pillow Cases, Towels

**HUCK TOWELS, $1.00 DOZEN**
18x36 huck towels, all white or red border; regular price $1.20, per dozen ..... **$1**

**BED PILLOWS, EACH 49c**
2½ lb feather bed pillows, guaranteed all clean and new feathers, all, each ..... **49c**

**12½c ALL LINEN CRASH, 10c**
All linen crash, bleached, with colored border; regular 12½c, for only ..... **10c**

**75c BATH MATS, 50c**
22x42 inch heavy bath mats, in white, pink, blue and tan; regular 75c for ..... **50c**
17x36 inch bleached bath towels, good quality, a bargain at **9c**, or, dozen ..... **$1**
18x36 inch heavy bleached bath towels at **12½c**, or, dozen ..... **$1.35**
20x45 inch heavy bleached bath towels at **25c**, or, dozen ..... **$2.70**

**DRESSER SCARFS, 25c**
18x50 inch dresser scarfs, hemstitched with one row drawn work, also 30 inch stand cover to match, for only ..... **25c**
40½x36 pillow cases, good material, hemmed and ready for use, at **11c**, dozen ..... **$1.25**
42x36 Pepperell brand pillow cases, made from 42 inch material at **15c**, dozen ..... **$1.70**
45x36, same material **16c**, dozen ..... **$1.80**
72x90 bed sheets, made with seam; regular 50c, for ..... **39c**
72x90 Pepperell brand sheets, made without a seam, at **58c** per dozen ..... **$6.50**
81x90 heavy bed sheets, made without a seam, at **75c**; per dozen ..... **$8.50**

## 200 Trimmed Hats, Regular $5.00 to $7.50; on Sale Tomorrow at . . . . . $2.98

*We have too many trimmed hats on hand and have decided to take drastic measures and offer them at a PRICE when you need them. The season has just begun and months of summer ahead. These hats are this season's styles and shapes.*

For quick selling, we offer one lot misses' sailor hats, black or white, at ..... **19c**
Our $1.00 and $1.25 sailors, your choice for ..... **69c**
$1.50 to $2.00 sailors for ..... **$1.00**
All $3.00 to $3.50 sailors, in best quality milan braids ..... **⅓ OFF**
All untrimmed shapes ..... **⅓ OFF**

We offer our entire stock of flowers and foliage at great reduction of price.

25c and 35c flowers for ..... **19c**
50c flowers for ..... **35c**
$1.00 to $1.50 flowers for ..... **75c**

Reduction on All Willow Plumes

All other trimmed hats reduced from ..... **15 TO 25c**

**Come Prepared to Buy.**
**No Lay-Aways or Deposits Accepted on These Hats at These Prices.**



**FREE TO YOU MY SISTER**

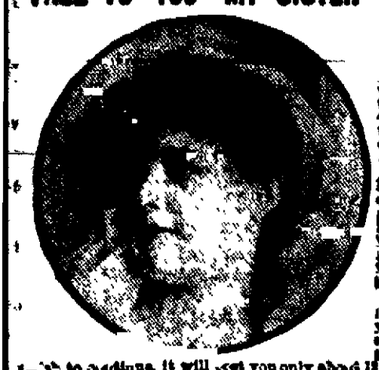

**Free to You and Every Sister Suffering from Woman's Ailments.**

I am a woman,
I know woman's sufferings.
I have found the cure.

I will mail, free of any charge, [illegible] with full instructions to any sufferer from woman's ailments. I want to tell all women about this cure for my sister, for yourself, your daughter, your mother, or your sister. I want to tell you how to cure yourselves at home without the help of a doctor. Men [illegible] know better than any doctor. I know that my home treatment is safe and sure cure for [illegible] or falling of the Womb, Fibroids, Tumors or Painful Periods, Ulceration or Inflammation of the Womb, Leucorrhoea, Backache, also pain in the head, back and bowels, nervousness, dizziness, sleeplessness, bearing-down pains, melancholy, blues, and nervous prostration or hysteria, these are peculiar to our sex.

I want to send you a [illegible] free to prove to you that you can cure yourself at home, easily, quickly and surely. Remember, that it will cost you nothing to give the treatment a complete trial, and if you wish to continue, it will cost you only about 10 cents a week or less, than two cents a day. It will not interfere with your work or occupation. Just let me know [illegible] tell me how you suffer if you wish, and I will send you the treatment for your case, entirely free, in plain wrapper, by return mail. I will also send you free of all my own [illegible] with explanatory illustrations showing why women suffer, and how they can quickly cure themselves at home. Every woman should have it, and learn to know herself. Then when the doctor says "You must have an operation," you can decide for yourself. Thousands of women have cured themselves with my simple home remedy. It cures all kinds of female weakness. I will explain this simple home treatment, which quickly and effectively cures Leucorrhoea, Displacements, Painful or Irregular Menstruation in young girls, Flumps, Hot Flashes, and always Nervousness. When you write, you need not refer to testimonials or anything else, but simply say you suffer from any of the troubles you think I can cure, and I will gladly tell my suffering sisters how I cured myself at home, without the knowledge of any other woman, and the full name and address of any woman who asks for it. Write to-day, as you may not see this offer again.

MRS. F. SUMMERS, Box [illegible] South Bend, Ind., U. S. A.



**A Skin of Beauty is a Joy Forever.**

**Dr. T. Felix Gouraud's Oriental Cream or Magical Beautifier,**

Removes Tan, Pimples, Freckles, Moth Patches, Rash, and Skin Diseases, and every blemish on beauty, and defies detection. It has stood the test of 60 years, and is so harmless we taste it to be sure it is properly made. Accept no counterfeit of similar name. Dr. L. A. Sayre said to a lady of the haut ton (a patient): "As you ladies will use them, I recommend Gouraud's Cream' as the least harmful of all the skin preparations." For sale by all druggists and Fancy Goods Dealers in the United States, Canada and Europe.

FERD. T. HOPKINS, Prop., 37 Great Jones Street, New York.


## Missionary Conference at Boulder July 5-12

General satisfaction is being expressed over the completion of a plan which brings together the work of the two Colorado summer conferences

The Rev J E Crowther western field secretary of the missionary education movement of the United States and Canada, was in Denver recently to meet the interdenominational committee which has planned and carried out the summer school of missions at Boulder for the last five years The missionary education movement which Mr Crowther represents is also interdenominational, directing its efforts especially to work with young peoples societies and with Sunday schools For several years the movement has been holding conferences over the country and for the last two years there has been one meeting at Cascade in August For various reasons it was deemed best to unite this conference with the summer school at Boulder It would afford an unusual opportunity for the workers in these two organizations to demonstrate the practicability of cooperation, whereby all those agencies promoting missionary edica[illegible]

[illegible] the last three years the number to be considered second only to that of the forts

Those who are interested in [illegible] say the faith [illegible] the interdenominational [illegible] the last five years is [illegible] many quarters The interest in the school increases every year and the attendance is larger Five hundred and forty-six people registered last year With the missions [illegible] as headquarters, a visible sign of the reality of the purpose of the missionary women of Colorado [illegible] will state [illegible] addressed to Miss Nina Anderson room [illegible] Sullivan [illegible] Boulder, Colo

Lepusava Dranovitch a girl of 12, drowned herself in the Danube after leaving a letter for her parents explaining that her school marks could never be satisfactory for she despaired of mastering German declensions.


# NATURE'S LAWS.

Nature's laws are perfect if only we obey them, but disease follows disobedience. Go straight to Nature for the cure, to the forest; there are mysteries there, some of which we can fathom for you. Take the bark of the Wild-cherry tree, with mandrake root, Oregon grape root, stone root, queen's root, bloodroot and golden seal root, make a scientific, glyceric extract of them, with just the right proportions, and you have

**DOCTOR PIERCE'S GOLDEN MEDICAL DISCOVERY.**

It took Dr. Pierce, with the assistance of two learned chemists and pharmacists, many months of hard work experimenting to perfect this vegetable alterative and tonic extract of the greatest efficiency.

C. W. PAWLEY, ESQ.

MR C. W PAWLEY, of Millville, Calif., writes: "I wish to tell you that I have used your 'Golden Medical Discovery' in my family for twenty years. We have had a doctor called in but once during that time. I have a family of ten children, all well and hearty, for which, to a great extent, we owe thanks to you and your 'Golden Medical Discovery' and 'Pellets,' which we use when sick."

Dr. Pierce's Pleasant Pellets regulate and invigorate stomach, liver and bowels. Sugar-coated, tiny granules.


NEWSPAPER ARCHIVE®

# Skin

# Comfort

A BEAUTIFUL skin not only improves a woman's appearance but helps to make her feel comfortable and happy. It's the same with a baby. Attend to your skin as closely as your health—one is dependent on the other.

At this drug store you will find all the remedies that assist a beautiful skin and all the lotions and powders that keep it right.

Here are a few of them:

Colorado Cold Cream, jar ..... 25¢ and 50¢
Benzoin and Almond Cream, bottle ..... 50¢

The D. Y. Butcher Drug Co.

PHONES 90 AND 750

We maintain the quickest delivery service in this town



# PIES

What is more delicious or more tempting than a rich, full-flavored pie, with firm crust and luscious filling? Our pies are extra large, well-baked, and well worth buying.

We make apple, rhubarb and berry pies every day, and can make any other kind you may wish in time for noon lunch if we get the order before 9 o'clock in the morning.

Try them. You will be delighted

Burgess

PHONE MAIN EIGHTY-THREE
112-114 NORTH TEJON ST.


day at the First Christian church this evening at 8 o'clock. The public is invited.

BEYLE BROS., Undertakers and Embalmers, 16 E. Kiowa. Phone 299.

A fund of £100 is employed at the Robert Browning settlement in Walworth road, London, for renting out shoes to children too poor to buy them. In all 228 pairs have been loaned, for which a "rent" of £18 was received.


Children's Photos

A pleasing success, at

EMERY'S

Phone M. 41. Cascade and Kiowa



Anything in the Bakery line that you want today.—

GOUGH'S

BIJOU AND TEJON



HAMMOCKS

Everything in the hammock line.

Out West Tent & Awning Co.
113½ N. Tejon St. Main 1261



Try It

Wonder Washer

No Labor. Clean Clothes.

The Henry L. Dwinell Hardware Co.

Main 439 130 N. Tejon

# Furniture Floor Coverings and Draperies

¶A Display (Three Floors)

of the right kind of furniture, carpets, draperies--right in construction--right in finish--right in pattern and style, and above all right in value, in price.

¶Whether a kitchen chair or a whole house full is needed we can and willfill the need--fill it so that you will be as delighted with your purchase as we are proud of the showing we make--satisfactory goods at satisfactory prices, from a satisfying firm, can't help but make you a satisfied customer.

Let Us Show You

# McCracken & Hubbard

120--122 South Tejon


## THE WEATHER

WASHINGTON, June 8.—Forecast: Colorado: Local showers Sunday; Monday fair.

The following meteorological record is furnished by the Colorado college weather bureau for the 24 hours ending at 6 p. m.:

| | |
|---|---|
| Temperature at 6 a. m. | 52 |
| Temperature at 12 m. | 71 |
| Temperature at 6 p. m. | 65 |
| Maximum temperature | 71 |
| Minimum temperature | 48 |
| Mean temperature | 57 |
| Max. bar. pres., inches | 24.07 |
| Min. bar. pres., inches | 24.04 |
| Mean vel. of wind per hour | 5 |
| Max. vel. of wind per hour | 22 |
| Relative humidity at noon | 41 |
| Dew point at noon | 16 |
| Precipitation in inches | .0 |

## CITY BRIEFS

GILMORE Plumbing. Phone 1733.

SWEDISH BEAUTY PARLOR, Miss Gustafson, prop., 11 E. Bijou; phone 2885.

HENDERSON FUEL CO. moved to 17 S. Nevada, Odeon theater, Main 742.

THE DAY NURSERY provides a home for needy children by the day or month. For terms phone the matron, Red 404, 822 South Tejon.

WANTED: An accurate platform scale weighing up to 500 lbs or more. Can use in a class in nursing. Visiting Nurses Assn., Miss Chapman, head nurse, 123 N. Nevada; phone 1034.

ARE your babies sick and puny, when they should be well, with strong legs, back and arms and rosy, laughing faces? Let us help you make them strong. Electro-Thermatorium, 124 S. Tejon St. Phone 1436.

MEN'S MEETING—The meeting for men at the Y. M. C. A. this afternoon will be addressed by the Rev. G. H. Bohner of this city. The meeting will begin promptly at 3:30 o'clock and is open to all men of the city. There will be special music.

THE VISITING NURSES ASSOCIATION provides a trained nurse for the needy sick. Visits of an hour, or more if necessary, made free of charge except where patients are able to pay 25 cents a visit. Call Main 2473, or Main 587.

BREWSTER TO PREACH—The Rev. S. E. Trewster will preach on lessons drawn from Pikes Peak Region


RUSH

to catch a car just passing out of sight, rush through a good dinner and miss half of it, rush to get a car again. Rush in the store to get in just a little late.

Cut Out the Rush

One of those easy to buy and easy to ride Day Wheels will do it.

LUCAS

119 N. Tejon. Phone M. 900.



You Can Get

An extremely good shoe brush and dauber for use with any blacking, but meant especially for use with Shinola, for only 25c.

You'll be surprised for the extra choice quality at this low price. It is a very exceptional s...

F. L. Gutmann

Remember We Sell No Liquors
Telephones 311 and 312
Corner Tejon and Bijou
Prescription Druggist



The Modern Steel and Iron Company

PHONE WEST 45.

TENTH STREET (WEST SIDE)

Manufacturers of all kinds of Machinery, structural iron work for builders, bridge construction, sheet metal work, art and ornamental work in store fixtures, balconies, fences, grills, window guards, bank and business signs, antique and modern.

Patent work department, patterns and models in wood, brass, iron and aluminum.



COLORADO CLUB COFFEE

It's the Best Yet, 35c.

D. A. KEHOE

125 N. Tejon. Main 779



Garden Hose

For High Pressure

McCARTHY & CRANDALL PLUMBING & HEATING CO.

320 N. Tejon Phone 1262



SULPHUR STEAM BATHS

Cure Colds and Catarrh
Investigate

Phone 1056 324½ N. Tejon



Colorado Club Coffee Is Coffee Luxury ..... 35c

A Sunday dinner is all the better for a few moments shopping in our store—fresh fruit, nuts and all kinds of relishes.

And this good coffee. One sip and then your verdict—if it isn't better than any you've ever bought for the same price, no matter where, send it back.

D. A. KEHOE

125 North Tejon. Main 779.



Eat Your Sunday Dinner at

The X. L. Cafeteria

Chicken, Roast Beef, Ice Cream and Lots of Good Eats.
11:00 A. M. to 2:00 P. M.

226 N. Tejon

NOTE: North Park Is Opposite Us.



Monday night and all week.

Opera House

James Hawley and Garrick Players in the big sensation

Mam'zelle

Souvenir Matinee Wednesday

Diamond Ring given away Friday night. Family matinee Saturday.

Night prices—10c, 25c, 35c, 50c
Matinee 10c, 25c



WHEN YOU READ ANYTHING IN THE GAZETTE ITS NEW



★ Established in 1871, With the Town

IS YOUR

# House on Our List?

EVERY MAIL,

IS BRINGING INQUIRIES FOR

Summer Houses For Rent

TO ALL SUCH WE SEND OUR (WEEKLY) PRINTED LIST

Last Week We Rented

A NUMBER OF HOUSES, BOTH LARGE AND SMALL, THE RESULT OF SUCH INQUIRIES

WILLS, SPACKMAN & KENT

INSURANCE REAL ESTATE, LOANS.

GAZETTE BUILDING, 15 E. PIKES PEAK AVE.



NEW OFFICE LOCATION

123½ E. PIKES PEAK

First Floor Mining Exchange Bldg.

Curtis-Rapson Coal Mining Company

LIGNITE LUMP. $8.75 per ton (Cash with order)

Bituminous Coal of All Grades
123½ E. Pikes Peak. Phone Main 1104



For Cut Flowers call CRUMP

Phone 800 510 E. Colorado



SKIRTS thoroughly cleaned and pressed ..... 75¢
Gentlemen's suits ..... $1.00

EL PASO CLEANING AND PRESSING CO.

Phone 667 10 E. Kiowa



AUTO SERVICE

PHONE 878

Fred L. Speer. Floyd Hullinger.
116 Pikes Peak Pharmacy



Orchard Lands

THE GEO. H. PAUL ORCHARD CO.

3rd Floor, Burns. W. O. DANO, Agent



Majestic THEATRE

Life is a play, the gifted bard once put into words;
But whether it is a comedy, drama or tragedy he neglected to state.

(A REX)

"From Grass to Glass"

You know the kind; king of photoplays

"The Diamond Farrings"

(AN AMBROSIA)

Its glitter, sparkle, is ever present; a photoplay scintilating with bright sparks.

Would You Believe It?

Two More Features
The Best Music
It's Only 5 Cents

5c



GAZETTE--60c A MONTH



Like Eden's Garden

400 ACRE FARM
IN FERTILE VALLEY
OF BEAUTY UNSURPASSED
ALL LEVEL LAND
EVERY FOOT TILLABLE
AND WATER FOR IT ALL
HIGH GRADE HAY
GRAINS HEAVY, ABUNDANT
EXTRA GOOD PASTURAGE
FINE STAND BUILDINGS
FENCES IN PRIME ORDER

$42.50 Per Acre

CAN'T BE BEAT ANYWHERE

The BENNETT-SHELLENBERGER REALTY COMPANY

REAL ESTATE, INSURANCE AND LOANS
5 PIKES PEAK AVENUE


NewspaperARCHIVE®
NewspaperARCHIVE®

# The Busy Corner

Again offers you the best values, giving you the finest quality and always the lowest prices. You will find anything you buy here reliable. We conduct a modern drug store. Our stock is pure, fresh and clean; our service prompt, efficient and courteous.

Beauty Brushes ..... 25c

FULTON'S

Renal Compound, for Bright's and Kidney Disease ..... $1

Whisk Broom Sale

Regular 25c value on sale at 19c

FULTON'S

Diabetic Compound, for Diabetes .. $1.50

Ask for free pamphlet that will prove interesting reading.

Every Day Cut Prices

| | |
|---|---|
| 50c Sempre Giovine | 45c |
| 50c Hinds' Honey and Almond Cream | 45c |
| 25c Samitol Face Cream | 19c |
| 50c Pompeian Massage Cream | 39c |
| 50c Cuticura Salve | 45c |
| 50c Creme de Mirador | 42c |
| 25c Creme de Mirador | 21c |
| 50c De Miracle Cream | 32c |
| 25c De Miracle Cream | 17c |

THE ROBINSON DRUG CO.

Phone Main 4 "The Rexall Store" The Busy Corner


## DESCEND INTO DEPTHS OF MOUNT VESUVIUS FOR THE FIRST TIME

MILAN, Italy, June 8.—Professor Mallade of the Royal [illegible] Mount Vesuvius [illegible] depths of the crater [illegible] Since the last eruption [illegible] numberless attempts have been made by scientific adventurers to penetrate the tunnel of Vesuvius [illegible] to the precipitous [illegible] the dense and deadly vapors [illegible]

[illegible] 500 yards. Professor Mallade [illegible] by an able volunteer named Vivarazzo, attached to the [illegible] started out [illegible] toward [illegible] quantity of [illegible] cameras and [illegible] one 150 feet and the other [illegible] lens. [illegible] the first part [illegible] the [illegible] 150 feet till they found [illegible] cinders. [illegible] they found [illegible] the volcano [illegible] suddenly [illegible] immense [illegible] into the crater [illegible] the journal was kept [illegible]

The rapid expansion covered that his huge issue extends to the very bottom of the crater where they found [illegible] at a depth of 1[illegible] feet. The [illegible] a couple of hours. Professor Mallade was able to take a number [illegible] showers of red hot [illegible] were taking place at the [illegible] of the latter [illegible] the explorers [illegible] were [illegible] eruptions. They found the temperature [illegible] from 90 degrees [illegible]

[illegible]

## FRENCH AVIATOR CLAIMS TO HAVE AN AUTOMATIC BALANCER FOR AIRSHIP

PARIS, June 8.—An aeroplane with [illegible] has been invented by the famous French aviator, M. Morean. Combat [illegible] has [illegible] that he has solved the problem of automatic stability [illegible] more without touching any levers. The apparatus is automatically balanced itself in the air [illegible] question of turning to [illegible] rising [illegible]

M. Morean has been trying [illegible] problem of automatic stability [illegible] 1901. He was supported very generously by a committee of [illegible] Valle and his apparatus [illegible] differs considerably in general appearance from other aeroplanes. His main object was to secure an automatic lateral stability. This is obtained by an oscillating contrivance under the aeroplane, forming a sort of pendulum. Another contrivance insures a smooth landing. The aeroplane consists of a pair of wings resembling those of a row of dove forming a united plane. The steering tail is of very large dimensions and is movable in all directions. He made his first flight in this machine a year ago and after having continued working on it and improving it he made what he considers a conclusive experiment on May 1 this year at 2 in the evening.

He says that he left the aerodrome of Quincy and rose rapidly to a height of about 600 feet with a south wind blowing. He then extended the two levers connecting with the aileron and the horizontal steering devices and allowed his aeroplane to continue whilst he folded his arms. He soared round at a place called Charette then flew over Melun and after remaining in the air 30 minutes and having a distance of nearly 40 miles he returned and landed in front of his hangar touching the levers only at the moment that he was about to descend. On the following day he made a still more remarkable flight going as far as Fontainebleau and taking views of the scenery and camera which he had [illegible] hands free [illegible] time was flying and left [illegible] before to his hangar.

SPECIAL---THIS WEEK

Guaranteed Suits

$15.00 $18.00

$20.00 $25.00

See Our Special Blue Serges


## NEW LAW COURTS OF MODEL CONSTRUCTION

LONDON, June 8.—Frequenters of the law courts doubtless have noticed that many of his majesty's judges are difficult to please in the matter of the temperature of their courts. Some can never get warm enough, some can never keep cool and others make continual reference to draughts. However well justified each complaint may be in the case of some of the existing courts they will not be heard in the new buildings which form the extension of the present law courts in the Strand.

Four new courts are contained in the new buildings—two for the probate divorce and admiralty division, one for the chancery division and one for the court of criminal appeal.

In none of these courts will it be necessary to open windows or doors to alter the temperature, for not a cubic inch of air will be permitted to contaminate the legal atmosphere with the dust of the Strand. All air will be carefully washed, filtered, dried and cooled or heated to the degree agreeable to any particular judge before it is permitted to enter his court and should the atmosphere by the terminations of counsel or the nature of evidence become too sultry a turn of a handle will be sufficient to bring back to the normal.

This is only one of the arrangements for the comfort of all concerned in the new courts which will be formally opened at the end of July, although they will not be used until after the long vacation. Ample accommodation is being prepared for jurors and witnesses and special rooms are to be set apart for the use of barristers only. Twenty courts constructed on the latest lines of the general order—will be provided in the basement and there will be half a dozen rooms for the use of waiters and barristers.

It is interesting to recall that the cost of the extension is being met largely out of the surplus interest of the suitors' funds in chancery, in other words, by unclaimed money.

## MANN HOLDS RECORD FOR SMALL CAMPAIGN EXPENSE

DENVER, June 8.—Horace G. Mann, who was a candidate for alderman in the Fifth ward on the Republican ticket, believes he holds the record for the least expenses incurred during the last campaign. According to the statement he filed yesterday with the city clerk he spent exactly $1.50. The money went for printed cards.

## STOP KISSING THE BABY

Physicians at American Medical Association Meeting Advise Against Affectionate Demonstrations

ATLANTIC CITY, N. J., June 8.—Stop kissing the baby, was the burden of the advice given to the mothers of the country at the meeting of the American Medical Association which deals with the diseases of children, yesterday afternoon. The doctors at least, and that is saying much, declared that the kissing of the baby should be left to the fathers, uncles and other male members of the family, who, it was said, are immune to the germs of the common cold.

Professor [illegible] of the American Medical Association which deals with the diseases of children, spoke against the practice of kissing the baby. He said the kisses of the mother, sister and other female members of the family were responsible for the spreading of the common cold among children. He said the kisses of the male members of the family, if given to the baby, would not be so dangerous, because the men are immune to the common cold.

[illegible] forcibly present if their dimpled fists were only bigger and stronger.

Dr. Thomas S. Southworth of New York presented a paper on "The Menace to the Young Child of the Common Infectious Cold."

Dr. Southworth said his observations had taught him to regard the common infectious cold not as a trivial affection, but one capable of inflicting serious injury upon its victims. Infants and young children are particularly susceptible. These colds attack one member of the household after another; some adults may escape, but the young child almost always takes it.

Dr. Southworth has ceased to ask how a baby "took a cold." He now asks who else in the house has had a cold.

The principal feature of the English loan market for the last five or six years has been the investment of money in Canadian enterprises.

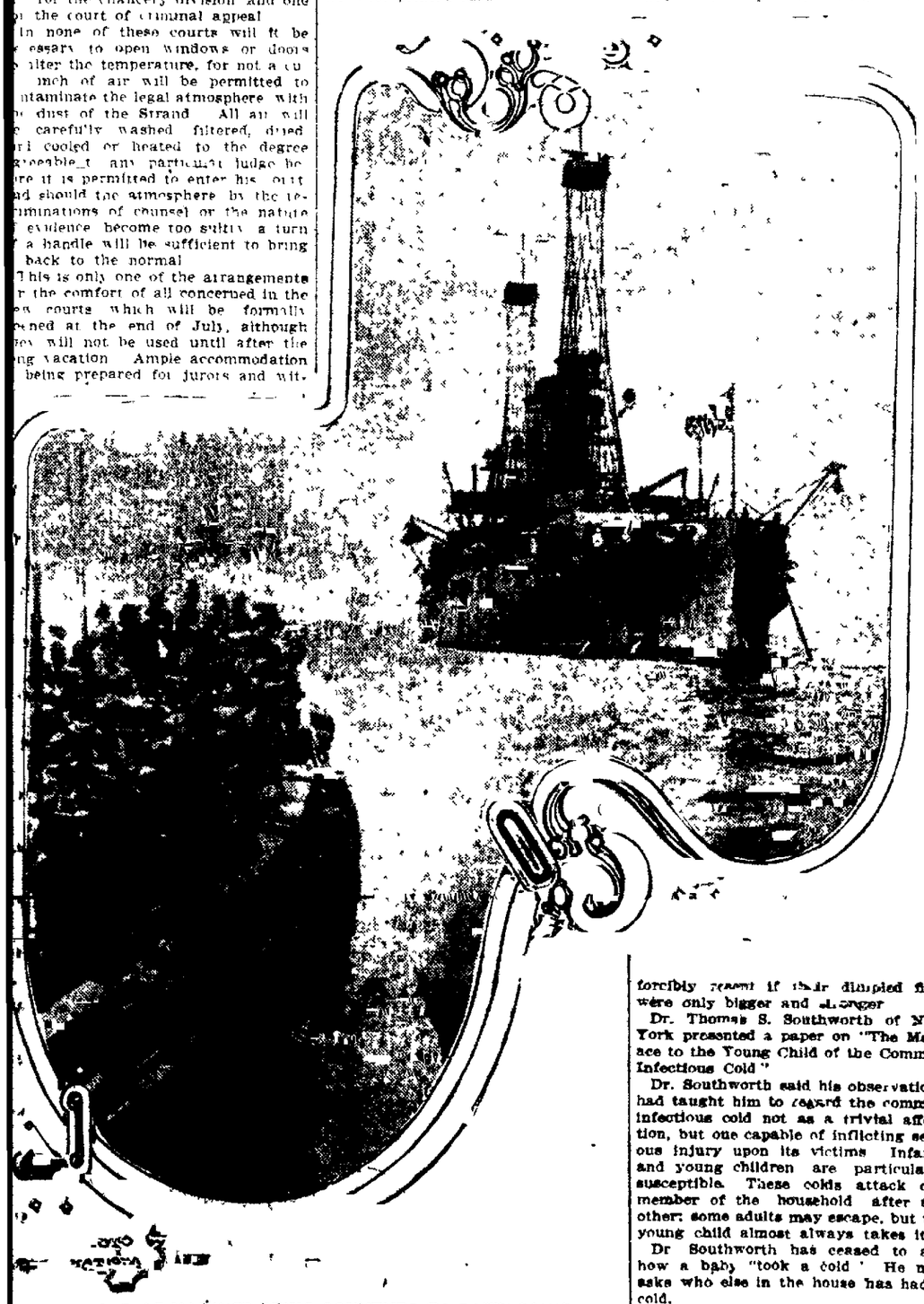

TUGLOAD OF MARINES BEING CONVEYED TO BATTLESHIP.

Government tug transferring marines from the Brooklyn navy yard to the United States steamship Minnesota, just previous to the start of that ship with the Mississippi, Ohio and Missouri, for the mobilization of the Atlantic fleet at Key West.

## OLD FASHIONED DISH IS TO BE REVIVED

LONDON, June 8.—The dodine, an old fashioned dish [illegible] must be revived with the League of French Gourmets. The date fixed for the [illegible] June is [illegible] day members of the league in Paris, London, New York, Berlin, St. Petersburg, Vienna, Rome, Madrid [illegible] including the [illegible] Indy and other celebrated [illegible]

The dodine [illegible] fashioned [illegible] in which [illegible] and [illegible] the last 100 years [illegible] has been no such thing as a [illegible] success or there has been so little [illegible] that there was not enough to go round. But the great chefs of the present day have hit upon a substitute which some say is good and others think even better, namely, chicken tin. The dodine which is going to be served on June 15 will therefore have to be ambertin sauce and [illegible] of the old rigorists will [illegible] from partaking of it. They [illegible] like to taste a dodine but [illegible] without the Suresnes. They [illegible] have a dodine in Suresnes or [illegible] dodine at all.

## MONTROSE ARRANGES FOR POSTAL CARD PUBLICITY

MONTROSE, Colo., June 8.—The chamber of commerce is preparing to issue 10,000 postal cards to advertise the products of Montrose county, showing new and attractive agricultural scenes. The cards will be furnished free to citizens.


## GETS-IT For Corns Really a Wonder

New Way Painless, Safe and Sure

"Quit That! GETS-IT Will 'Get' Any Corn."

The new kind of corn cure; the only sure kind, the only easy, safe, painless kind is here. It's what corn-pestered people have been looking for ever since the age of shoes. Does it really do the work? Well, just one trial will prove it.

The name of this big surprise is "GETS-IT," because it gets it. You don't have to wrap your toes in bandages. There are no plasters, no salves. What is more, "GETS-IT" will never, absolutely can't, hurt or make the true flesh sore, as many other corn "things" do. If it gets on the skin, it won't, can't hurt or injure the flesh. Apply it in two seconds. It's guaranteed, or your money is refunded.

Your druggist sells "GETS-IT," 25 cents per bottle, or direct if you wish, from E. Lawrence & Co., Chicago.


## RETURNS GOOD FOR EVIL

French President, Butt of Many Cartoons by Humorous Artists, Contributes to Destitute Fund

PARIS, June 8.—[illegible] the republic who [illegible] to his guise the fact is made the butt of jokers and caricaturists to an extent unthinkable in other countries, even the United States has just done a [illegible] exceedingly humorous and [illegible] thing. An association of humorous artists has started a fund to support some of superannuated comedians. The plight of a funny artist who falls upon evil days after having made or tried to make the public laugh all his life is peculiarly pathetic. It touched M. Fallières and he has sent a handsome donation to the fund.

This seems a merely ordinary act of generosity, but the point is that these very same humorists have been persistently offensive towards the president. They never set up a show but what he is ridiculed. Ten times out of 10 in a style that has long since forgotten what good taste is. M. Fallières, for a nation which they have [illegible] ungrateful, ought to make [illegible] caricaturists consider smart.

## DENVER MAN WANTS A SUPREME COURT SEAT

DENVER, June 8.—Edwin Van Cise, president of the public utilities commission, has thrown his hat into the ring for justice of the supreme court of Colorado to succeed Justice John Campbell who will retire next fall.

Van Cise wants the nomination on the Republican ticket, having been a Republican all his life. But if Theodore Roosevelt starts a third party at the Republican national convention in Chicago, June 18, Van Cise will follow his leadership.

"I am for Roosevelt and what he stands for," said Van Cise yesterday. "If he runs independently I shall run independently in Colorado."

Philip Van Cise, son of the judicial candidate, will manage his father's campaign. He has secured a proxy as alternate on the protesting delegation of Progressive Republicans which will go to Chicago next week. Judge Ben B. Lindsey and E. P. Costigan left for the east last night to confer with Roosevelt and his leaders before the Chicago convention.

## NAMES DELEGATES TO NEGRO EDUCATIONAL CONGRESS

DENVER, June 8.—Governor Shafroth yesterday named delegates to the Negro National Educational congress, which meets in St. Paul, Minn., July 15. The delegates are: Dr. S. P. Douglas, Pueblo; Mrs. Lorah Hill, Denver; Mrs. Julia Embry, Colorado Springs; J. D. Harkless, Denver; Mattie Watts, Pueblo; Mrs. Ruth Eaton, Denver; Dr. R. E. Henderson, Pueblo; O. T. Jackson, Masters; Mrs. Stella Robinson, Colorado Springs, and Cora E. Britton, Arvada.

## MUCH-NEEDED RAIN FALLS

DURANGO, Colo., June 8.—The first rain in two months covered this southwest section yesterday and was thankfully received, although every stream has furnished an abundance of water for irrigation. It is specially pleasing to stockmen. Crops are looking the finest in the history of the county. A couple of cool days caused the high water in the Animas to recede and no more trouble is expected from this time on.

Chinese school children sit with their backs to their teachers.

## Book Notes

A History of the Birds of Colorado. By William Leon Dawson. Published by the trustees of the Cranbrook museum, London. W. Wesley & Son, 1912.

The author, who is well known as the [illegible] General W. A. J. Palmer and his expeditions [illegible] in which he has been [illegible] personally interested himself, assisted in the work by Mr. C. E. Aiken of Colorado Springs, which was purchased by General Palmer and presented to the Colorado Springs museum a few years ago, of which at that time Mr. Sclater was curator. But, besides using this collection, the author diligently examined all the literature he can upon the subject and was permitted the use of various unpublished manuscripts and notes.

All this material was carefully gone over and compared and the results in this publication sifted out so that, so far as our present knowledge goes, correct information is given [illegible] distribution, [illegible] breeding habits and descriptions for identifying the species [illegible]

Three hundred and [illegible] species are included, and in the introduction an analysis of the bird fauna of the state is given, dividing the birds into six categories as follows: Resident, through the year, 87 species; summer residents, migrating south in winter, 118 species; birds breeding in the state and occasionally wintering [illegible] known to breed in the state [illegible] more or less common in winter [illegible] not known to breed in the state but more or less regular transients in spring and autumn [illegible] species; casual or wandering, but taken only once to half a dozen times, 36 species.

[illegible] keys and descriptions are well and clearly written. Under each species is given a list of [illegible] records which have been published so that the reader can see at a glance where to look for the original references. There is a bibliography of books and papers pertaining to the avifauna of birds to which the brief chapters with the individual species refer. Under distribution besides a more or less detailed statement sufficient to give the reader a clear idea of the distribution through the state.

In the accounts of the habits, besides making use of available published articles, Mr. Sclater has had the privilege of using notes made by Mr. Aiken and also information given in conversation by him. He was also permitted by Judge Junius Henderson and the authorities of the state university to make use of the manuscript notes of the late Denis Gale of Denver, taken during many years of collecting and observation mainly in Boulder county. There is an immense amount of valuable unpublished material in the hands of the persons having them, and it is to be greatly regretted that Mr. Sclater, free and unstrained, has not also furnished data so [illegible] all the available information about Colorado birds in this book.

The work is illustrated with 17 half tone plates, one of which, a portrait of General Palmer, forms the frontispiece, the others being reproductions of photographs of various birds and their nests by R. B. Rockwell, H. W. Naylor and F. P. Warren. There is also included a gazetteer of the various localities giving their location in the state and the altitude [illegible] found useful as there are many places spoken of which are not [illegible] A contour map of Colorado is also included. EDWARD L. WARREN.


HAMBURG AMERICAN

Largest S. S. Co. Over 400 SHIPS

in the World 1,210,000 TONS

The Ideal Cruise AROUND —THE— WORLD

Unpack your trunk in your stateroom when you leave—repack when you return.

From New York, Nov. 9, 1912, or San Francisco, Feb. 27, 1913, on the Palatial Cruising

S. S. Cleveland (17,000 Tons)

Enjoy Yourself

The details are ours

110 Days $650 AND UP

includes all necessary expenses afloat and ashore. Railway, Hotel, Shore Excursions, Carriages, Guides, Fees, etc.

Write now for full information

HAMBURG-AMERICAN LINE

160 West Randolph St., Chicago, Ill., or Principal R. R. Offices


## Finds Human Thumb in Plug of Tobacco

SACRAMENTO, Cal., June 8.—Albert F. [illegible] street foreman has quit chewing tobacco. He quit suddenly today, when he cut into a plug of his favorite tobacco and his teeth encountered a human thumb. He presented the thumb to his dentist with his compliments and [illegible] never again. The thumb is of an accident in an eastern tobacco factory is now on display in the tobacco dealer's showcase.

## MAKE PLANS FOR WORLD'S SUNDAY SCHOOL MEETING

PHILADELPHIA, June 8.—Representing 288,000 Sunday schools with more than 28,000,000 members, the world's central committee today arranged plans for the world's seventh Sunday school convention to be held in Zurich, Switzerland, July 9-15, 1913.

Four ocean liners have been chartered to convey the delegates from the United States and Canada. Fifty specialists will make a preconvention tour of the orient. Preliminary conventions will be held in the Philippines, Japan, China and Korea.

## MURDER CHARGE LODGED AGAINST A MINISTER

NEW SWEDEN, Me., June 8.—On a charge of murder the Rev. Charles Emelius, a Lutheran minister, was arrested here today. He is accused of having killed his father-in-law, Edgar Jacobson, on June 17, 1911. The local authorities at the time pronounced Jacobson's death a case of suicide but reports of the attorney general's office maintain that he had been murdered.

NEWSPAPER ARCHIVE®

# COLORADO SPRINGS GAZETTE

THE OLDEST REPUBLICAN DAILY NEWSPAPER IN COLORADO.

Published every day in the year at The Gazette Building by the
COLORADO SPRINGS GAZETTE CO.

CLARENCE P. DODGE . . . . President
CHARLES T. WILDER . . . . Editor
M. A. EGE . . . . . Business Manager

Entered at the Colorado Springs postoffice for transmission through the mails as second-class matter.

TELEPHONE MAIN 215.

SUBSCRIPTION RATES IN ADVANCE:
ONE MONTH—DAILY AND SUNDAY....$.65
ONE YEAR—DAILY AND SUNDAY....$7.00
ONE YEAR—SUNDAY ONLY....$2.00
ONE YEAR—WEEKLY....$1.00

ADVERTISING RATES ON APPLICATION.

The Gazette is the only newspaper in Colorado Springs which receives the full report of the Associated Press every day of the week.

Advertising Representatives,
J. C. WILBERDING CO.
New York....225 Fifth Ave.
Chicago....900 Mallers' Building
Kansas City....Journal Building
Atlanta....1509 Chandler Building


SUNDAY, JUNE 9, 1912.

## TRYING TO DISCREDIT STEWART

SINCE the recent municipal election in Denver the News has been feeling unusually fit. Things went its way in that contest, and the result made its owner the dominant figure in the Democratic party.

Soon after the announcement of Philip B. Stewart's candidacy for the Republican nomination of Governor, the News exhibited signs of fear. Mr. Stewart put forward a Progressive platform which includes practically all of the measures which the News at one time or another has advocated to serve the ends of the moment, but notwithstanding this fact the News shied away from the Stewart candidacy. Why? The reason is plain. It meant Republican victory. It meant Stewart's election to the Governorship with a Republican administration back of him. Since then the News has done everything it could to discredit Philip B. Stewart and his candidacy.

Its latest trick is a deliberate perversion of a news report from Colorado Springs telling of the meeting last Friday evening at which Mr. Stewart and Judge Ben B. Lindsey, of Denver, were the speakers. According to the inspired "dispatch" printed on the first page of the News yesterday, under a Colorado Springs date line, Mr. Stewart and Judge Lindsey "clashed quite sharply in their speeches at the meeting," though, as everybody who attended the meeting knows, nothing of the sort happened. Both speakers stated their views with respect to the three initiated measures under discussion (the recall of decisions, the headless ballot, and the public utilities commission) and although in some particulars these views differed materially, there was no evidence of such a condition as the News pictured.

**A CANDIDACY BASED ON MERIT.**

Mr. Stewart has not at any time voiced "antagonism to the measures that are most dear to the reform element," except insofar as he has expressed opposition to bills which are improperly drawn and therefore would defeat the desired end if they were enacted into law. His refusal to support the movement to send a protesting delegation to the Chicago convention is an evidence of his sanity and common sense, and shows that he has the courage to take a firm stand against an idea which he believes to be inexpedient even though it may be popular.

The candidacy of Philip B. Stewart cannot be depreciated in the estimation of the people of Colorado by such petty misrepresentation as is now attempted by the Denver News. It rests on a sound basis of merit, the worth of which has already been recognized throughout the State. Never before has the popular response to such an announcement as his been so nearly unanimous. From every part of Colorado have come expressions of absolute confidence in Mr. Stewart's sincerity and ability and in the fundamental importance of the platform on which he declared himself. He has been identified with the political life of this State for the last twelve years, and in that time the people of every section have learned that they can place confidence in his integrity. With these facts in mind it is merely amusing to see the efforts of the News to discredit and misrepresent the Stewart candidacy.

## IN CHICAGO

THE decisions as to contested delegations of the Republican National Committee in its first meeting fully justified the prediction that it would spare no effort, sacrifice no principle, to guarantee the renomination of President Taft. The Committee is notoriously a Taft body. A considerable majority of its members are controlled entirely by the administration and can be depended on to "go down the line." Whether they will dare to follow this program to its ultimate conclusion which is to steal the nomination from Roosevelt and give it to Taft remains to be seen.

Of one thing we may be certain this procedure marks the end of the national convention system as it is now conducted. In past years there have been murmurings of discontent with the injustice of the methods by which delegates were selected, but this time it has become nothing less than a national scandal. We have always believed that Mr. Taft is thoroughly honest and that his intentions are good, but it is plain that during the present campaign he has sanctioned practices in the selection of the Southern delegates which will not bear public scrutiny.

The selection of these delegates, amounting to about one-third of the total number in the convention, was entrusted to Postmaster General Hitchcock, originator of the "steam roller" and notorious for his devotion to gang political methods. Hitchcock did his task well. He stole delegations right and left, knowing that they would be contested, but trusting to his friends in the National Committee to sustain his case. Judging by the contests already decided with respect to the Arkansas, Florida and other Southern delegations, his confidence was not mistaken.

**TAFT'S PITIABLE POSITION.**

And where does this leave Mr. Taft? It makes him a receiver of stolen goods. It clouds the reputation for integrity which he has enjoyed since his advent to public life. No impartial observer believes that the President is dishonest or that he would personally commit a dishonorable political act. But it is as plain as a pikestaff that he has given, and is now giving, his sanction to a course of political trickery as thoroughly dishonorable as anything recorded in the history of national politics in our time. He set a pack of political hounds on the trail headed by Hitchcock and McKinley, and he has been unable to keep his hounds at his heels. They have run away from him and run away with him.

Although the vote of the people, in every state where they have been permitted to vote, has shown by majorities averaging more than two to one that Roosevelt is the popular choice for the Republican nomination, Taft's lieutenants are determined to thrwart the popular will and steal the nomination, if need be, for their chief. The events of the last two or three days show plainly that the reactionary forces back of President Taft will stop at nothing to achieve his renomination. They know, just as every intelligent citizen in the country knows, that Taft will be defeated in November if he is nominated in June, but in the bitterness of their defeat in the primaries they would rather sacrifice their party than sacrifice their candidate. And this notwithstanding they pretend to place loyalty to party above all other considerations!

**BEATEN BEFORE HE STARTS.**

We have said it before, and recent events more than justify repeating the prediction that if William H. Taft is nominated for President by the Republican convention he will be defeated next November by one of the biggest majorities ever rolled up against a candidate for President. The people do not want him and they will not have him. Their disfavor was apparent even before the first presidential primary was held last spring. But the tremendous majorities successively recorded against him in every state where the people have voted is absolutely conclusive. From Maine to California William H. Taft has not won a decisive victory in a single presidential primary. At best he has succeeded only in obtaining a minor fraction of a delegation here and there. Invariably a majority of the Republicans have declared for the Progressive policies and have expressed their confidence in Theodore Roosevelt as a leader of the party.

Now a handful of professional politicians, spurred on by the rewards which can be dispensed by the Federal machine, are in session at Chicago, determined to override the expressed will of millions of voters throughout the country. They purpose to nominate Taft and perhaps they will do it. But let them remember that it is one thing to nominate him, and quite a different thing to elect him. Securing the nomination is merely a matter of controlling a few hand-picked Southern delegations, but to elect him they must convince several million American voters of the merits of his candidacy. And they can't do it. Politically William H. Taft is a dead duck now and on June 18 and on November 5.

## OPEN PARLIAMENT

### MONEY WANTED.

To the Editor of The Gazette:

Judge Lindsey and Mr. P. B. Stewart, at the meeting of the Direct Legislation league Friday evening, brought out clearly not only the necessity for the people of our state taking an active and personal interest in the general question of direct legislation, but also the importance of their supporting the measures which the league has carefully prepared for submission to the people on the ballot this fall.

Both Mr. Stewart and Judge Lindsey are generally recognized as disinterested students of all that concerns the government of our state. When such men tell the people that their interest in and support of certain initiated measures is of vital consequence to the welfare of all the people, we can safely accept their judgment as being of unprejudiced citizens who are fully informed, and whose word should be most carefully considered.

At the meeting Friday evening, Judge Lindsey and Mr. Stewart indorsed the "procedure and the publication amendments," which will, if adopted, not only secure effective publicity for all legislation submitted under the initiative and referendum than the present method of publication, but will also reduce the expense involved by probably 50 per cent. The adoption of the Oregon system of publication by a pamphlet, issued by the state and sent directly to each voter, is the logical and necessary next step in making most effective the operation of the initiative and referendum.

The Direct Legislation league is not only interested in the submission of the two measures just referred to, but in a number of others of equal importance. Mr. Stewart indorsed heartily the principle of the recall from office, including the judiciary, and spoke of the desirability of enacting the measure presented by the league, his only criticism being in regard to a possible improvement in some of the minor details. He was also in accord with the efforts of the league to initiate the mothers' compensation act and the contempt of court amendment. There are other important measures, such as the civil service amendment, which space does not permit even mention at this time, which the league is furthering.

Those who are directly connected with the present campaign work of the organization are absolutely dependent in carrying that work to a successful conclusion upon the interest and the financial support of those who believe that the measures previously mentioned are of vital consequence to all our people.

The Direct Legislation league is a nonpartisan organization and the only one whose sole purpose is to work for these measures. In order that any one of them be initiated, it is necessary that the league secure throughout the state some 20,000 signatures to its petitions. It now has in the field paid canvassers for this purpose. It has not yet, because of insufficient funds, completed any of its petitions although it must do so within a few weeks.

That the work already done and the large expenditure of money already made shall not be wasted, it is imperative that those who believe in the importance of this work subscribe the few hundred dollars needed at this time for its completion.

As an indication of the sacrifice that some are making for the cause, it may not be improper to state that Judge Lindsey has not only given very freely of his valuable time, but has also contributed about $1,000 to the campaign fund. Many others have been equally self-sacrificing, according to their ability.

Very little has yet been done in El Paso county in completing the work which the league has started out to do. As our share it is necessary that we secure at least 5,000 names on each of the petitions previously mentioned. The work of securing these names is thoroughly organized and canvassers for signatures are being sent to every section of the city. The only condition for a successful outcome is a subscription of sufficient funds to pay the workers who are in the field.

Unless the friends of the mothers' compensation act, the civil service amendment and the other measures previously mentioned come forward at this time with financial support, the work now under way must be discontinued, defeat acknowledged and the labors of Judge Lindsey and others come to nought.

The league earnestly appeals to the generosity and public spirit of those who believe in the work it is doing. Any information concerning its work may be obtained at any time at the headquarters on the ground floor of the new Bennett building. Subscriptions may either be left there or sent to the secretary, 639 North Royer street.

THE DIRECT LEGISLATION LEAGUE,
ROBERT KERR, President.
T. M. FISHER, Secretary.

Colorado Springs, June 8.

### NOT A CANDIDATE.

To the Editor of The Gazette:

I wish to inform those interested that I have never been nominated by the Colorado Springs chapter, A. W. L., for the office of state regent for Colorado. Contrary, the nominee from Colorado Springs chapter, A. W. L., for the office of state regent for Colorado is Mrs. Eugene E. Griswald, and it is for her election I am working.

MRS. ISOLA M. BATES.

916 East Platte Ave., Colorado Springs, June 8.

### CUBAN SITUATION ADMITTEDLY GRAVE.

From the Philadelphia Inquirer.

No attempt is any longer made to conceal the gravity of the Cuban situation. At the suggestion of General Monteagudo, the commander-in-chief of the governmental forces, President Gomez has asked congress to sanction a suspension of the constitutional guarantees, and the assurance is given that from now on the insurgents shall be energetically pursued and relentlessly suppressed.

It is evident, however, from the circumstance of his continued inaction that Monteagudo does not feel that he is as yet in a position to assume the aggressive, and the plan of campaign which he has outlined is of a kind to occupy a long time in its execution. It seems that he is intending to adopt the old reconcentrado policy which was tried by Weyler without any conspicuous success. He will throw a cordon round the towns to prevent the reinforcement of the insurgent ranks, and he will try to starve the rebels into submission by denuding the country in which they are operating of the means of subsistence.

This program does not open up a very cheerful prospect, for it seems to involve an indefinite endurance of the present intolerable conditions. Those who are familiar with the region where the struggle is going on describe it as exceptionally favorable for warfare of the guerrilla kind. Its topography renders the movement of an army difficult. It is full of hills and valleys, which afford a safe and ready refuge for the small, mobile bands into which the insurgents are divided, and just how a suspension of the constitutional guarantees, to which he apparently attaches so much importance, will help Monteagudo to cope with these difficulties is not quite clear.

In the meantime a bill has been introduced in the Cuban congress to repeal the Morua law, prohibiting the organization of political parties on a racial basis, which can only be construed as an approach to surrender. That is what the rebels are fighting about. If it is repealed they will have gained their point.

## SCRIPTURE

### MARK i: 40-45.

And there came a leper to him, beseeching him, and kneeling down to him, and saying unto him, If thou wilt, thou canst make me clean.

And Jesus, moved with compassion, put forth his hand, and touched him, and saith unto him, I will; be thou clean.

And as soon as he had spoken, immediately the leprosy departed from him, and he was cleansed.

And he straitly charged him, and forthwith sent him away;

And saith unto him, See thou say nothing to any man: but go thy way, shew thyself to the priest, and offer for thy cleansing those things which Moses commanded, for a testimony unto them.

But he went out, and began to publish it much, and to blaze abroad the matter, insomuch that Jesus could no more openly enter into the city, but was without in desert places: and they came to him from every quarter.

### THE £20 LOOK.

From the Illinois State Journal.

Another fire occurred yesterday at the home of John C. Snigg, 718 North Sixth street. Mrs. Snigg was looking through a closet and some things stored in it caught fire. The damage is estimated at about $100.

## LOVE, THE GIVER

True love is service. You who sit apart
And wait for love to bring you happiness,
Who drops his hand if once you feel distress,
And if he stumbles, drive him from your heart—

You know not love. This have you seen, no more:
His faint, swift shadow as he passed you by;
You have not heard the echo of his cry;
He enters not where pride stands at the door.

But if with him comes sorrow, and you meet
And bid it welcome in love's holy name,
If with each grief still brighter burns the flame,
And you would grasp each arrow, keen and fleet,
To save the other heart a pang or pain—
Then know you love, the king, and own his reign.

—Ninette M. Lowater.

## EVERY LITTLE MOVEMENT

### In Some Kinds of Business It Has a Cost That's All Its Own

From the New York Sun.

In a large publishing house in Chicago which mails annually millions of circulars, form letters and sample copies the saving of even a single motion in the process of folding, enclosing or addressing means an economy, says a writer in Business, that is well worth thinking about.

When this idea first occurred to an officer of the company he devoted several weeks to a careful and analytical study of the work of the mailing department. The girls who folded and sealed the letters had formerly been allowed to arrange their work to suit themselves. A very little observation of their methods showed that there was much room for improvement.

Experiments were made to determine in just what order each movement should be made in folding the letter and enclosure, picking them up and inserting them in the envelope. Crude as the first attempt necessarily was, it immediately increased the output of a girl. Further study revealed ways not only of eliminating many motions but of shortening the distance traversed by the hands in the motions that remained.

Finally a plan was devised for arranging and handling the envelopes and their enclosures so that each hand, on the completion of one motion, was in the proper position to begin immediately the next motion. The final motion—that of throwing the filled envelopes upon a pile—was entirely eliminated by placing a large basket upon the floor directly under the point where the enclosures were inserted in the envelope.

When the enclosures were once inside the girl simply let go of the envelope and it fell into the basket, gravity doing the work formerly done by the girl. After the girls had been taught the new methods of filling envelopes, their output was nearly four times as great as it had been when they were doing their work haphazard in any way that happened to occur to them.

In spite of the greatly increased output of the girls, their accuracy in folding, sealing and enclosing, etc., was one-half greater than before," said the officer of this publishing firm. "We put the girls through a grinding course of training in the new scheme and made efficient employes of them. We appointed some of the most accurate and trustworthy as inspectors or overinspectors, and it was their duty to pass upon each day the work performed.

"An accurate daily report, both as to quality and quantity, was kept for each girl. In a comparatively short time this enabled the forelady to stir the ambition of all the girls by increasing the wages of those who turned out a large quantity and a good quality, at the same time lowering the pay of those who fell short, and discharging others who proved to be incorrigibly slow or careless. Talking while at work was stopped, by seating the girls far apart. Two recesses of 10 minutes each were given them, in the middle of the morning and afternoon, during which they were expected to leave their seats and were allowed to talk."

## FOREIGNERS AT PARIS UNIVERSITY

From the Journal des Debats.

The last report of the Paris university states that in round numbers out of 18,000 students there are 3,500 foreigners, whose total has tripled in the last 10 years. The most popular faculty is that of letters, which boasts about 2,800 non-French students, more than half of whom are girls. The first place is taken by Russia, with 512, but almost every country on the face of the globe is represented. And these are not mere amateurs, but serious workers, as is proved by the fact that 13 foreigners took the degree of doctor of university and two that of doctor-es-lettres not to speak of lesser distinctions.

Next to letters comes the faculty of law, with an average of 950 foreigners for the last two years. Again the majority are Russians, but they are run close by the Roumanians, Egyptians and Ottomans. Here the gentle sex is sparsely represented, as is natural since they cannot profit by the professional study of law in their own homes. On the contrary, in the faculty of medicine there are 320 women, as against 476 man students, and again Russia is first, followed by the near eastern nations. Among the women, however, almost all are Russian; indeed, it might almost be said, looking at these figures, that with its 1,600 Russian students the University of Paris is one of the most flourishing Russian higher educational centers.

## MEANING OF STEPMOTHER

London Chronicle.

"Stepmother" is a word with a commonly unsuspected history. Probably most people if called upon to explain it would say that it meant a woman who had stepped into the place of the true mother. Dr. Johnson, at any rate, believed that this was the suggestion of the word to most minds. Really, "step" is the Anglo-Saxon "steop," the original meaning of which appears to have been "orphaned." Stepchild, stepbairn, stepson and stepdaughter came first, and then, by gradual fading of the etymological meaning of "step," stepfather and stepmother came into being.


Try "Japon Linen," a high grade, cloth finish writing paper, at 25c per lb. Envelopes, 10c

HARDY'S
16 North Tejon


## IN THE EARLY DAYS

### THIRTY YEARS AGO TODAY

JUNE 9, 1882.

President Tenney of Colorado college had gone east for a visit of several weeks.

E. E. Nichols, proprietor of the Cliff house at Manitou, reported that business was picking up considerably and that he was entertaining more guests than at the same time last year.

It was estimated that 200,000 pounds of freight was received in Colorado Springs via the D. & R. G. every day and that not less than $300,000 a year was paid out by the Colorado Springs merchants for freight.

The ministers of the city had formed the Ministerial Association of Colorado Springs which was to be composed of all of the ministers of this city and vicinity. The object of the association was the spiritual and intellectual improvement of its members.

### TWENTY YEARS AGO TODAY

JUNE 9, 1892.

Willis L. Kirkwood and Miss Alice Collings were married at the home of the bride's parents by the Rev. T. C. Kirkwood, father of the groom.

James Perkins of New York, a brother of Frank and Lute Perkins of this city, was seriously injured by accidentally shooting himself in the arm while hunting at his brother's ranch, 20 miles south of the city.

The Rock Island tracks which had suffered severely during the recent storms in Kansas and Nebraska, were in good condition again.

The Centennial State band gave a highly successful concert and ball at Durkee hall.

## THE HASKIN LETTER

### NATIONAL CONVENTIONS.
### XII—THE GREAT DEMOCRATIC SPLIT.

By FREDERIC J. HASKIN.

The only national convention of one of the principal political parties that resulted in a serious split and the consequent nomination of two candidates for president was the Democratic convention of 1860. True, the Barnburner defection from the Democratic convention of 1848 defeated the party that year, and there were serious divisions in both Democratic and Republican conventions in 1896, but the only actual split was that of 1860.

Slavery in the territories was the whole issue. Thomas Jefferson, a Virginia slave-holder, wrote into the Northwest Territory ordinance the provision that that territory should be forever free of slavery. The Wilmot Proviso, written by Judge Brinkerhoff, an Ohio Democrat, using the exact language of Jefferson, kept slavery off the Pacific coast. The whole question was compromised in 1820, and again in 1850, by Henry Clay. In 1854 Douglas, assisted by President Pierce, obtained the repeal of the Missouri compromise of 1820, and the whole question of the extension of slavery was reopened.

The Democrats now had come to the parting of the ways. The south held that the territories were federal and belonged as much to the slave states as to the free, and that, until they become states, the federal constitution was their only law. The constitution permitted slavery by its silence, and this theory would make them slave territories. The north held that congress could legislate slavery out of a territory but could not legislate it in—that the territories must be free. Douglas took the middle ground and declared in favor of "Popular Sovereignty"—that is, permitting the people of a territory to decide the slavery question for themselves. This the opposition sneered at as "Squatter Sovereignty."

#### Many Factions Represented.

The Democratic platform of 1856 declared in favor of a policy of noninterference on the part of congress. By 1860 noninterference was not popular with either side. The Democratic national convention met at Charleston on April 23. It was the only national convention ever held south of the Potomac. There were full delegations from all the states and contesting delegations from Illinois and New York. From Illinois there were Douglas and anti-Douglas delegations, and from New York the Hards and Softs, the Softs being favorable to Douglas and the Hards to the southern view.

The national committee, following the precedent established at Cincinnati four years before, when for the first time a national committee attempted to pass on contested delegations, undertook in advance of the meeting of the convention to decide both these contests. The Douglas men controlled a majority of the committee, and, and as always has been the case, they settled both contests in favor of Douglas. This probably was right in the case of Illinois, but in New York the Hard delegates had been selected in the districts, while the Softs, who were seated, had been chosen at a state convention under circumstances of doubtful regularity. But, being Douglas men, they were seated. Against this action the southern delegates protested and, as soon as the convention was organized, an angry debate was precipitated on this question.

#### Minority Platform Substituted.

It was evident that Douglas had a much larger support than any other candidate, and therefore the southerners essayed first to fix the platform to suit themselves. Aided by California and Oregon, the southerners got control of the committee on resolutions and reported a platform. This was not done until the fifth day of the convention, four days having been taken up by the contests. Two days of fierce debate followed, and then the whole question was recommitted to the committee on resolutions. That same day the committee reported back a platform taking the extreme southern view of the question of slavery in the territories. A minority report was made reaffirming the Cincinnati platform of 1856 and pledging the Democratic party to abide by the decisions of the supreme court of the United States on questions of constitutional law. General B. F. Butler of Massachusetts offered a second minority report which was the Cincinnati platform of 1856, verbatim. The Butler platform was rejected by 198 to 105. The other minority platform was then substituted for the majority report by a vote of 165 to 138.

#### Beginning of the End.

The vote was then taken on the minority platform, and all of it was adopted except that part pledging the party to abide by the decisions of the supreme court, which was defeated. This was the beginning of the end. Robert Toombs of Georgia in an impassioned speech accused the northern Democrats of temporizing with the Abolitionists, and, under the spur of his bitter denunciation, several northern Democrats arose and denounced the institution of slavery as wicked. Then the final vote was taken, and the platform favored by the Douglas men was adopted almost unanimously.

The Alabama delegation then announced that it had been instructed not to waive the issue, and, as the convention had not accepted the southern doctrine, they were compelled to withdraw. Mississippi, Florida and Texas, the majority of the delegations from Louisiana, South Carolina and a part of those from Arkansas, Delaware and North Carolina followed. On the next day a majority of the Georgia delegates also withdrew. Forty-five votes having withdrawn, this left the convention, with only 258 votes instead of 303. But the convention was loyal to the Democratic traditions both of the electoral apportionment and the two-thirds rule, and it decided that two-thirds of a full convention, which is 202 votes, should be necessary for a choice. This precedent was followed in 1896 at Chicago when the "Gold" Democrats of the east refused to vote.

#### Balloting for President.

Then the balloting for president began. Mr. Douglas had a majority of the delegates voting, but never even a simple majority of the full convention strength, much less the necessary two-thirds. Fifty-seven ballots were taken, the Douglas vote falling between 145 and 152. The southerners supported R. M. T. Hunter of Virginia, James Guthrie of Kentucky and Andrew Johnson of Tennessee—that same Johnson who was four years later to be the Republican nominee for vice president and to become president on Lincoln's death. On every ballot Gen. B. F. Butler of Massachusetts voted for Jefferson Davis of Mississippi.

On May 3, after 10 days of fruitless endeavor, the convention adopted a resolution to adjourn to meet in Baltimore on June 18. Many delegates at the time remarked that this was the anniversary of Waterloo.

In the meantime the southern delegates who had withdrawn from the convention met in another hall in Charleston and organized as a national convention. They adopted as a platform the majority report that had been made by the committee on resolutions of the national convention. After four days of speech-making they adjourned to meet in Richmond on June 11. When they did reassemble on that day they at once adjourned until June 21.

The regular convention reassembled in Baltimore on June 18. The chairman, Caleb Cushing of Massachusetts, at the very beginning threw the convention into confusion by declaring that the adoption of the platform as made at Charleston was subject to reconsideration. Three whole days were spent in filling the vacancies from the southern states. In some cases the original delegates applied for readmission, and from nearly every state there were contesting delegations.

These contests were, as at Charles-

(Continued on Page Fifteen.)

ORIGINAL IN POOR CONDITION

NewspaperARCHIVE®

THE PANIER REVIVED.

This photograph of Mrs. Joan Minturn, the well-known New York society woman, was taken at a society field day at Belmont Park, L. I., where she attracted not a little attention by introducing the successor to the hobble skirt, the panier. The gown was much more modified than the old-fashion caricature, and was extremely smart and becoming. The gown was of dotted foulard. The panier was composed of several deep laid pleats of material caught under the hide belt and falling away to the sides, then looped up in the back over a slim, rather tight skirt of the same foulard. A simple crossover bodice, with elbow undersleeves and a broad hat trimmed with velvet and a big flower, completed the toilette.

# Mark Twain, the Boy, and His "Gang"

**They Explore the Winding Passages of the Mysterious Cave Described in "Tom Sawyer"**

[From the Kansas City Times.]

When one thinks of Hannibal, Mo., his mind reverts unconsciously to Mark Twain. The two are inseparable, although it is now an important and progressive city. Hannibal's chief claim to fame will be as the home town of America's greatest humorist—as the place where he spent his boyhood and where he gathered the materials for two books so dear to the heart of every boy. And Hannibal is proud of the distinction. The commercial club is now making plans for the dedicatory exercise when the home of the author will be presented to the city and preserved.

Not long ago it was said that the home of Mark Twain was to be torn down to make room for a modern apartment house. Hannibal was justly indignant. To prevent this desecration George A. Mahan, a wealthy admirer of Hannibal and a great admirer of Mark Twain, bought this home and gave it to the city.

When Mark Twain's father moved to Hannibal from Florida, Mo., in 1839, it was already a corporate community and had an atmosphere of its own. It was a town with a distinctly southern color, and a somnolent, slave holding community, tranquilly content. It had its own aristocracy and was proud of it. The chief characteristic of the place was the natural beauty with which it was surrounded. There were bluffs and cliffs and islands with caves which would inspire the imagination of any boy of an adventurous nature. And with the broad Mississippi in the foreground there was little to be desired in the way of setting.

**The House Built in 1839.**

It was into this community that Judge John Marshall Clemens moved his family, November 13, 1839. He built a two-story house on Hill street, said to be the first of its kind that the town could claim. And it is this same house, still fairly well preserved, that will be officially presented to the city of Hannibal with appropriate exercises.

Young Clemens and his "gang" ranged from Holliday's hill on the north to the now famous cave on the south, and over the fields and through all the woods about. They navigated the river from Turtle island to Glasscock's island (now Pearl, or Tom Sawyer's island) and far below; they penetrated the wilderness of the Illinois shore. It is no wonder that among these surroundings the youth formed a restless, roving spirit, and that many of his stories were merely of his experiences, assisted by the unlimited fund of humor and fertility of imagination that have made the name of Mark Twain famous.

The thrilling experience of Tom Sawyer, Becky Thatcher and Injun Joe in the cave is founded on fact, and the old cave is now the chief point of interest in Hannibal. Tourists often go out to wander over the great cavern so graphically depicted in "Tom Sawyer," and some enterprising easterner has installed electric lights in it. At the time the incident described in "Tom Sawyer" took place the cave had been open to visitors only a few weeks, it having been closed by its owner, an eccentric physician of St. Louis, once connected with the earliest medical college established in that city.

For some unexplained reason he had the entrance to the cave closed. This proceeding naturally excited the curiosity of the whole community. All desired to know what mystery was concealed in these underground chambers. They would go out and gaze at the door in perplexity. One day a few more bolder than the rest tore down the massive door which blocked the entrance and explored the winding galleries. They were rewarded beyond their anticipation. A strange and uncanny object was found in the "coffin shaped chamber," and many were the stories told the boys about the cave and the little girl with long black hair, who swung from chains in a metal coffin—the cavern's silent and only inhabitant.

These alluring stories were too much for the adventurous youngsters in the town. So one day Sam Clemens gathered them together and proposed that they explore the wonderful cave. All the members of the band agreed to the proposition and preparations were made for the journey the next morning. The band met at the foot of Lovers' Leap. The party was composed of Samuel Clemens; John Briggs, Barney Farthing, John Meredith, Gulliver Brady, Frank and Tom Pitts and Robert Bodine. On their way to the cave the boys met Tom Blankenship, the original Huckleberry Finn, who was fishing from the hurricane deck of a steamboat, and he was quickly induced to join the party.

**Sam Cheered Them On.**

When the boys gazed into the mouth of the dark cavern, many would have turned back, had not pride and fear of taunts from Clemens and John Briggs prevented. So, with these two leading, the band entered the cave. For a short distance the descent was made through a steep, high arched way, then came a slight descending passage, which they traversed for what seemed many miles. By the dim light of their tallow candles they finally reached the "petrific spring," where the young adventurers satisfied their thirst and bathed their heated faces, a quaking, exhausted group.

After resting a few moments they started down the long passage in spite of the entreaties of some to turn back. The passage grew narrower until progress was difficult. Then Clemens, who was in the lead, stopped abruptly. The band gathered around him, looking over his shoulder in fear to see the weird mysteries of which they had heard so much. One hurried glance was enough. As the candles cast a flickering light into the gloom of the vaultlike chamber they saw a coffin swaying to and fro, suspended by chains from the ceiling, or it may have been that the wavering light produced the illusion.

One boy cried out suddenly, and then the whole band retreated hastily. Stumbling over stones, falling against the walls of the cave, they ran on and on until they came to a spot where the passage divided into two similar galleries. They were undecided as to which one to follow, but one was finally chosen and the band proceeded on its weary journey to find the "petrific spring."

But they wandered on and on without finding any trace of the spring. Finally Samuel Clemens stopped and told the rest of the band that they were lost. The more timid ones then set up a wail of despair, their fear being intensified by the weird shadows cast on the wall by their flickering and almost consumed candles.

**Rescued by a Relief Party.**

Their cries echoed down the cavernous passage until they died away in the distant gloom. They had heard their parents tell many times of the man who was lost in this same cavern, wandering for days, until at last he died of starvation. They wandered aimlessly around until exhausted, when the entire party fell asleep. Their candles all burned out while they slept and when the first boy awoke, a cry of terror burst from his lips. The others immediately awoke, and the echoing cavern was filled with their cries. At last they heard the welcome sound of voices, and the light of a dozen torches appeared, carried by a searching party. Weak from wandering and lack of food, they were carried out, after having been lost in the cave 30 hours.

**The Mystery Explained.**

The mystery of the grewsome figure in the cave was soon made known. The physician who owned the cave had obtained a body from the medical college with which he was connected, and had put it in the cavern to test the petrifactive qualities of the water, which had been claimed for it.

For many years those who had visited the cave asserted that Mark Twain made a mistake when Tom and Becky were made to wander in an undiscovered portion of the cave where stalactites and stalagmites abounded, for, they asserted, it was a geological impossibility for crystals to form in that kind of stone. But the theories of these scientists were disproved when another branch of the cave was discovered in 1892, the walls of which sparkled with crystals.

The cave was an enduring and substantial joy for all the boys in the town. For young Clemens it had a fascination that never faded. Other localities and diversions might pall, but any mention of the cave found him eager for the three-mile walk that brought them to its myxtic door. With its long and tortuous passages, its possibilities as the home of a gallant outlaw band, it contained everything that a romantic boy could desire.

LOADING A MACHINE GUN ON THE PRAIRIE

Before the transport sailed from the League Island navy yard, Philadelphia, with 700 marines, fully equipped for a long stay, bound for the naval base at Guantanamo, Cuba. The order from Washington, which caused the sudden voyage, was caused by the alarming rumors regarding the revolt of the blacks in Cuba.

## WHAT A PENNY WILL DO

Bring to a boil two quarts of water.

Raise 250 gallons of water 100 feet.

Operate a 12-inch fan for two hours.

Run the electric broiler for six minutes.

Operate an electric griddle for eight minutes.

Operate a sewing machine motor for one hour.

Operate a luminous radiator for eight minutes.

Operate a seven-inch frying pan for 12 minutes.

Keep a four-inch disk stove hot for 15 minutes.

Make a Welsh rarebit in an electric chafing dish.

Keep the foot-warmer hot for a quarter of an hour.

Heat an electric curling iron once a day for two weeks.

Keep a six-pound electric flatiron hot for 15 minutes.

Make four cups of coffee in an electric coffee percolator.

At 10 cents per kilowatt hour, a cent's worth of electricity will

Keep the dentist's hammer and drill running for 90 minutes.

English people consume on the average 85 pounds of sugar yearly.

"Try Hibbard's First"

Hibbard & Company

17 and 19 South Tejon Street

59c SILK SALE

Regular Values Range From 85c to $1.50 Per Yard

Monday and all the week we continue the greatest sale of Plain and Fancy Silks ever held in this city. Thousands of yards, in every color and design you can imagine. Messalines, chiffon taffetas, showerproof foulards, fine twills, poplins, tub silks, etc. etc. Also included will be a full line of colored 26-inch chiffon taffetas, 26-inch pongees in natural, black and colors, a number of shades of 40-inch marquisette, several bordered marquisette dress patterns, and 36-inch lining satin.

The silks in this sale are from 24 to 42 inches wide. Such values are never seen except at Hibbard's the silk store! Take your choice all this week at 59c per yard.

$1.35 Satin Shantungs, 27 inches wide at
$1 Silk Serges, Plain and Changeable at 68c

Satin Shantung, the spotproof silk full line of colors just received all new goods. Sells at $1.35 regularly, 27 inches wide, to go in this sale at 68c per yard.

We have just received a new line of 27-inch silk serges, plain colors and changeable. The most popular silk for next season. These new $1 silks go at 68c per yard.

$1.35 Black Peau de Cygne, 36 inches wide, an excellent value at the regular price, sale price 98c

Lot Summer Colored Wash Goods Reduced

19c per yard for your choice of striped and plain corduroys, striped plisses (requires no ironing), 40-inch plain voiles, plaza cloth, tissue brilliante, fancy voiles, etc.

Hotel Sheets and Pillow Cases
Extra Specials for Monday Only

81x108-inch Special Hotel Sheets at 72c

42x36-inch Special Hotel Cases at 13c

45x36-inch Special Hotel Cases at 13c

"Hotel Special" Sheets and Cases are made of an extra heavy muslin with a linen finish. We sell them as our leaders at 85c for the sheets, and 16c and 17c for the cases. The special prices above are for Monday only.

To all rooming houses, hotels, restaurants and private houses we can save money on furnishings. Sheets, pillow cases, sheetings, spreads, comforts, towels, table linen, napkins, etc. Compare our prices and qualities before buying.

25c and 30c White Goods
at 18c

A special purchase of very desirable white wash goods for summer use. Stripes, checks, broken plaids, figures, etc. Specially priced at 18c per yard.

Washable Serge Suiting
at 39c Per Yd.

Something new! This new wash suiting comes in cream plain and with self stripes. 36 inches wide at 39c per yard. Splendid for coats, dresses and suits.

Good Values in Linen Section

27c Each for 17x48-inch dresser scarfs and 28x28-inch square stand covers, plain centers with two rows of hemstitching around edge.

39c for dresser scarfs. Two styles. One plain with drawnwork border, hemstitched, the other in damask patterns.

12½c Each for linen huck towels, 18x34 inches. $1.40 per dozen.

15c Each for 18x36-inch linen huck towels. $1.65 per dozen.

18c Each for linen huck towels, fine quality, 18x36 inches. $1.95 per dozen.

We believe that these three items are the best shown anywhere at the price and we invite comparison.

New Standard Patterns

Latest summer styles just received from the great Standard cutting rooms. See the latest fashions here.

—July Designers are in—10c.

"Rain or Shine" You Need Umbrellas

See our 95c leader in umbrellas! They are bargains. Fast black fabric, steel rod, neat finished handles, strong frame, etc., at only 95c.

Better umbrellas, with or without folding or detachable features, ranging in price up to $3.50.

Children's umbrellas, $1.00.

Women's fancy parasols, in many shades and combinations, at $1.25 and upward to $3.50.

## The Haskin Letter

NATIONAL CONVENTIONS XII—THE GREAT DEMOCRATIC SPLIT.

By Frederic J. Haskin.

(Continued from Page Fourteen.)

ton, decided in favor of the Douglas delegates. When all the Douglas delegations had been seated the anti-Douglas men saw that Douglas would be nominated, and that they had no chance to prevent it. Thereupon they led a second bolt, the Virginia delegation, which had not joined in the original secession, starting the movement. It was joined by a few southern states and by a few northern delegates, including Mr. Cushing, the president of the convention.

Governor Tod of Ohio was elected to succeed Mr. Cushing, and the convention then proceeded to vote on the nomination for president. On the first ballot Stephen A. Douglas received 173½ votes, James Guthrie of Kentucky 10, and John C. Breckinridge of Kentucky 5. But even on this vote Douglas did not receive the 202 votes necessary for two-thirds of the full convention strength. Another ballot was taken and Douglas received 181½ votes. Thereupon the strict two-thirds rule was suspended, and by resolution Mr. Douglas was declared to be the nominee. Benjamin Fitzpatrick of Alabama was nominated for vice president, but he declined, and the honor was given to Herschel V. Johnson of Georgia. Then the convention adopted an additional resolution to be added to the platform, declaring that it was in accordance with the interpretation of the Cincinnati platform that all questions affecting the territorial governments under the federal constitution should be finally determined by the supreme court, and that such determinations should be respected by all good citizens. This was equivalent to taking the Douglas view of "popular sovereignty."

The bolters who had left the Baltimore convention after the Douglas contestants had been seated, organized another convention in Baltimore, and Caleb Cushing, who had been the regular permanent chairman, presided over it. Twenty-one of the thirty-three states were represented. The convention did its work quickly. It adopted as a platform the majority report of the Charleston committee on resolutions, and unanimously nominated John C. Breckinridge for president and Joseph Lane of Oregon for vice president.

In the meantime the Charleston seceders, who had met at Richmond on [illegible] day and making [illegible] Richmond convention on June 28 adopted the nominations of Breckinridge and Lane, and the adjourned.

It was this complicated split that brought about the election of Lincoln. Lincoln received 1,866,352 popular votes and 180 electoral votes. Douglas received 1,375,000 popular votes but only 12 electoral votes; Breckinridge got only 847,953 popular votes but 72 electoral votes. Bell and Everett, the Constitutional Union candidates, received 590,000 popular votes and 39 electoral votes.

The other national convention of 1860 was the first and last meeting of the Constitutional Union party. It met in Baltimore on May 9, and was the result of a vain attempt to bring the old-time Whigs back together. It nominated John Bell of Tennessee for president and Edward Everett of Massachusetts for vice president. It was the last stand of the ultra-conservatives who deplored any agitation whatever of the slavery question.

Tomorrow—NATIONAL CONVENTIONS XIII—The War Time Nominations.

## Amusements

"FROM GRASS TO GLASS" AT THE MAJESTIC

There is something distinctly inspiring about a glass of pure milk, something clean and sweet and out-of-doors. If you have the merest imagination you will be carried off on a train of thoughts to a patch of Paradise in the Eden of Summer, and if your imagination has had a few rehearsals you might even see a soft sunset, with the contented kine lowing their greeting to the descending night. A glass of milk has a lot of psychological suggestion and influence, too. [illegible] lk a [illegible] ay, sor[illegible] wi[illegible] side; [illegible] ence [illegible] faculties, relax all your [illegible] fibres, and mechanically reach out for one of the glasses; it's almost a safe prediction that you will take the milk without knowing why or how. Of course, there are a few colonels and other nuts who would pick up the whiskey if they were asleep, but in our little psychological experiment we don't include this constituency. Now, wouldn't this result justify the belief that the underlying elements in our dealers composition are wholesome and natural? Yes, even a glass of milk can teach a lesson of life.

"From Grass to Glass" is a picturesque tribute to milk and the system that brings it to the breakfast table of the metropolis. From the modern dairy farm nestling in the lap of the Berkshire mountains we skip to the milk [illegible] and show their nurses, feeding, grooming and milking; the receiving station, loading and long cars transporting the milk from the railroad terminal to the Pasteurizing plant, passing the pasteurized milk over the cooling pipes at the rate of 800 quarts per hour; washing and sterilizing cans and bottles by automatic processes; testing for bacteria; colonies of bacteria after incubation, and other interesting facts and factors in the most wholesome industry in the [illegible] the [illegible] y-did

When your child has whooping cough be careful to keep that cough loose and expectoration easy by giving Chamberlain's Cough Remedy as may be required. This remedy will also liquify the tough mucous and make it easier to expectorate. It has been used successfully in many epidemics, and is safe and sure. For sale by all dealers.

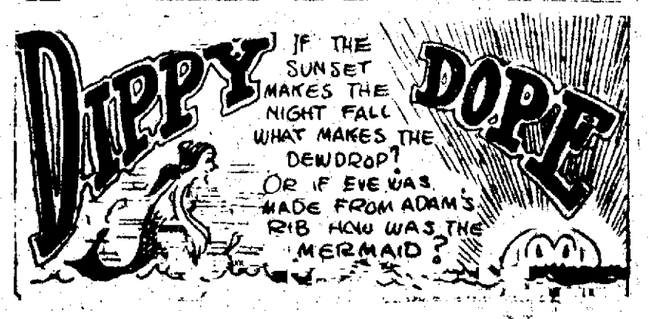


NewspaperARCHIVE®

TO TOUCH the cup with eager
  lips and taste,
  Not drain it;
  To woo and tempt and court a
  bliss and
  Not attain it;
To fondle and caress a joy, yet hold it
  Lightly,
Lest it becomes a necessity and cling
  too
  Tightly;
To smother care with joy and grief
  with
  Laughter;
To hold the present close, not question-
  ing the
  Hereafter;
To see the sun sink in the west without
  Regretting;
To hail his advent in the east, the
  night
  Forgetting;
To have enough to spare, to know
  the joy
  Of giving;
To thrill to every sweet of life—
  That's living.
  —Selected.

COMMENCEMENT festivities now absorb society to the exclusion of nearly everything else and the city is filled with friends of Colorado college drawn hither to participate. The presentation of the senior play, "A Midsummer Night's Dream," was postponed from Friday until tomorrow at 4:30 o'clock, on account of the inclement weather. The class day and jingle exercises, the senior reception on the college campus, are all tomorrow and will make the day a full one.

Tuesday afternoon there will be the alumni reception at the residence of Dean and Mrs. Edward Smith Parsons, 1130 Wood avenue, from 4 to 6 o'clock, and the president's reception at the residence of President and Mrs. William Frederick Slocum, 24 College place, from 8 to 10 o'clock.

The commencement exercises in Perkins hall Wednesday morning will be followed by the closing social function of the college year, the alumni luncheon at 12:30 in Bemis hall.

The patronesses of the senior play are as follows:

Aiken: Dr. and Mrs. L. R. Aitken, Mr. and Mrs. A. D. Aitken, Mr. and Mrs. T. R. Anderson, Mrs. J. C. Arnold, Dr. and Mrs. C. K. Adams, Mrs. Ella Celeste Adams, Mr. and Mrs. R. M. Aitken, Mr. and Mrs. W. H. Avery, Mr. and Mrs. W. K. Avery, Mr. and Mrs. H. E. Auld, Mr. and Mrs. E. M. Avery, Mr. and Mrs. Richard

Blackman, Dr. and Mrs. A. A. [illegible], Mrs. Judson M. Bartlett, Dr. and Mrs. Wm. L. Belgham, Mr. and Mrs. Thos. S. Ballard, Mr. and Mrs. Fred L. Burns, Mr. and Mrs. James E. Burns, Miss Juniata Brinley, Miss E. B. Brooks, Mr. and Mrs. [illegible] Reeves, Mr. and Mrs. Alfred L. Bartlett, Mr. and Mrs. Sidney R. Baker, Mr. and Mrs. P. A. [illegible], Mr. and Mrs. P. A. Bushee, Prof. and Mrs. F. A. [illegible], Mr. and Mrs. J. A. [illegible], Mr. [illegible]

Campbell: Mr. and Mrs. W. A. Campbell, Mr. and [illegible] Costello, Mr. and Mrs. [illegible], Mr. and Mrs. Carlos M. [illegible], Mrs. Florian Cajori, Mr. and Mrs. [illegible], Mr. and Mrs. [illegible] Crowley, Mr. and Mrs. [illegible], Mrs. Leonard A. Curtis, Mrs. [illegible] H. Carper, Mr. and Mrs. [illegible] and Miss [illegible]

Dewey: Miss Susan [illegible], Mr. and Mrs. W. [illegible]

Ellis: Mr. and Mrs. David

Fox, Mr. and Mrs. H. W. [illegible] stein, Mr. and Mrs. M. [illegible], Prof. and Mrs. Geo. [illegible]

Giddings, Mr. and Mrs. Ralph, [illegible] lett, [illegible] R. [illegible], Miss Ethel [illegible]

Hagerman, Mr. and Mrs. Percy; Hills, Dr. and Mrs. [illegible] Howe, Mr. and Mrs. G. M. Howarth, Mrs. F. C. Haines, Mr. and Mrs. Chas. W. Hall, Mr. and Mrs. Henry C. Hobson, Mr. and Mrs. Henry [illegible] Hemenway, Mr. and Mrs. C. F. Hemming, Mr. and Mrs. C. C. Hoagland, Dr. and Mrs. H. W. Holden, Mr. and Mrs. Geo. [illegible] Hale, Mrs. Kinsley, Hawkins, Mr. and Mrs. J. Dawson Hawkins, Mr. and Mrs. A. W. Harrison, Mr. and Mrs. Joseph Hill, Mr. and Mrs. R. [illegible]

Kampf, Mrs. A. H.

Lunt, Mr. and Mrs. Horace G.

Motten, Prof. Roger H. McIntire, Mr. Jas. Morse, Mr. and Mrs. Ira J.

Ormes, Mr. and Mrs. Manley D.

Parsons, Dean and Mrs. E. S.; Park, Prof. and Mrs. J. W.; Porter, Prof. T. L.; Postlethwaite, Mr. and Mrs. W. W. Perkins, Mr. and Mrs. W. A.; Price, Mr. and Mrs. W. W.; Patterson, Mr. and Mrs. D. G.

Ranney, Rev. and Mrs. W. W.; Randolph, Mrs. S.

Slocum, Pres. and Mrs. Wm. F.; Schneider, Dr. and Mrs. E. C.; Strieby, Dr. and Mrs. Wm.; Scully, Dr. and Mrs. Daniel; Scott, Mr. and Mrs. J. W.; Sharp, Mr. and Mrs. Arthur G.; Sinton, Dr. and Mrs. Wm. K.; Stote, Mr. and Mrs. W. H. R.; Swan, Dr. and Mrs. W. H.; Shields, Mr. and Mrs. Geo. K.; Schlotter, Mr. and Mrs. Jos.; Spurgeon, Mr. and Mrs. W. H.; Schofield, Dr. and Mrs. J. V.

Tucker, Dr. and Mrs. Beverly; Thomas, Mr. and Mrs. Chas. E.; Tucker, Mr. and Mrs. John S.; Tucker, Mr. and Mrs. Fred S.; Taft, Rev. and Mrs. A. N.; Trossbach, Dr. H.; Taylor, Mrs. Morgan S.; Taliaferro, Mr. and Mrs. E. E.

Willis, Mr. and Mrs. R. W.; Wilson, Dr. and Mrs. Geo. Y.; Woodbridge, Prof. and Mrs. H.; Watt, Mr. and Mrs. Henry C.; Webb, Dr. and Mrs. Gerald B.; Woodward, Mr. and Mrs. E. C.; Weeks, Mr. and Mrs. F. H.

Van Diest, Mr. and Mrs. E. G.

## Broadmoor Casino

The summer social season is fully inaugurated with the opening of Broadmoor casino and although always a brief one, there is every indication that this will be one of the gayest ever known. The formal opening Thursday evening was not as successful as it would have been with propitious weather, although more than 80 dined there and a large number arrived later in time for the dance. A congenial subscription dinner party included Mr. and Mrs. William S. Dunning, Mr. and Mrs. Ralph O. Giddings, Mrs. Mel S. Wright of Denver, Mr. Harry T. Lowe and Mr. Robert H. Hefley.

Another party was composed of Dr. and Mrs. Paul M. Lennox, Mr. and Mrs. Charles F. Holden, Miss Evelyn Lennox, Miss Ethel Barbee, Mr. Ralph Carrick and Mr. Hal Whitney.

Professor and Mrs. William C. Sturgis chaperoned a party of young people at dinner; Mr. and Mrs. J. Gilbert Franklin's party numbered four; Mr. and Mrs. Manuel Finkelstein and Mr. and Mrs. Bert S. Kaufman dined together, also Mr. and Mrs. Goldstein and Mr. Bihe from the Antlers.

The dinner party of Mr. and Mrs. Robert A. Chadwick, Jr., was composed of Mr. and Mrs. S. T. Elting and Miss Elting of Carlsbad, N. M.; Mrs. W. W. Hicks of Chicago, Mr. B. M. Marshall and Mr. and Mrs. Chadwick. With Mr. and Mrs. Oscar T. Tamm were Mr. and Mrs. Charles Lee of Manitou, with Mr. and Mrs. Jay C. Johnson were Mr. and Mrs. Charles G. Graham.

Throughout the season the dances will be held Tuesday, Thursday and Saturday nights, beginning at 8:30 o'clock. Thursday afternoons the children's dance from 3 until 6 o'clock will be in charge of Mrs. Frank Smith of Denver. Tea will be served at the casino every afternoon from 4 until 6 o'clock, and there will be music. Fink's orchestra of six pieces will furnish the music on all occasions. The manager, Mr. Charles A. Schlotter, formerly chief clerk at the Antlers, has had practical hotel experience and he has carefully planned for the comfort and pleasure of every guest.

Some others at the Casino the opening night were: Mr. and Mrs. James F. Burns, Mr. and Mrs. George K. Shields, Mrs. Shields, Mr. Hayes, the Misses Sturgis, Mr. Hall, Mrs. Arthur Perkins, Mrs. J. S. Latham of Denver, Mrs. Frank Smith of Denver, Mrs. Chambers, Miss Clements, Miss Lockhart, Miss Dorothy Woods, Miss Davis, Miss Langtree, Miss Heath, Mr. and Mrs. Frank Matthews, Miss Perkins, Miss Ethel Allen, Dr. E. R. Neeper, Mr. Norman Wamlag, Mr. Foreman, Mr. Shellenberger, Mr. Moore, Mr. Walter Udick, Mr. Frank Scott, Mr. Robert Allen, Mr. Jack Hilthouse, Mr. H. H. Fawcett, Mr. P. P. Walters, Mr. Hosmer, Mr. H. K. Dayton, Mr. W. Leve, Mr. Frank Hardsell, Mr. John McClarty, Mr. L. W. Marquis, Mr. A. V. Kline and others.

## Le Fevre-Bellamy Marriage

Mr. and Mrs. Owen Edgar Le Fevre of Denver have issued invitations to the marriage of their daughter, Eva, [illegible] to Mr. Harry Elbert Bellamy Wednesday, June 26, at 8 p. m., in St. Johns cathedral. A reception will be held immediately after the ceremony at the family residence, 1311 York street. The bride and bridegroom are well known in local society. [illegible] Miss Le Fevre is highly [illegible], speaking several languages and possessing a voice that has often charmed large audiences both in Denver and Colorado Springs. Among the guests at the marriage will be quite a number from this city.

## Engagement Announced

Announcement has been made by Mrs. Sarah Platt Decker of Denver of the engagement of her daughter, Miss Harriet S. Platt, to Mr. Caldwell Martin. Miss Platt was a student at Cutler's academy and Colorado college and has many friends here who are interested in the news of her engagement. She possesses many of the characteristics of her talented mother and has displayed her executive ability in various club and philanthropic activities.

Mr. Martin is a graduate of Cornell university and rapidly gaining recognition as an attorney. He is the son of Mr. G. W. Martin, general passenger agent of the Rock Island road. No date has been mentioned for the wedding.

## Minerva Alumnae

The annual breakfast of the Minerva alumnae of Colorado college was given yesterday morning at 9 o'clock at the Acacia hotel. Sixty covers were laid at tables artistically decorated with the wild blue penstamen blossom and the Minerva colors, pale blue and white, were much in evidence.

Miss Mary Tucker, president of the society, presided during the program. Dr. William C. Sturgis read one of the new Irish plays and there were other interesting features. The Minerva song was sung accompanied by Miss Addie Hemenway, pianist, and Miss Mabel Harlan, violinist.

## Society Represented in Denver

The dance given last night at the Denver Country club attracted several of the prominent Colorado Springs society people. Mr. and Mrs. Ashton Potter and Mrs. Chaloner B. Schley are the guests of Mr. and Mrs. Crawford Hill while in Denver to attend the dance. Dr. and Mrs. William Whitridge Williams are guests at the Brown Palace, and were the dinner guests of Mr. and Mrs. Hill before the dance. They will be the luncheon guests of Mr. and Mrs. Henry Blackmer today. Mrs. Turner Cooke is the house guest of Mr. and Mrs. Lucius M. Cuthbert, and Mr. and Mrs. Herman J. Graef of New York city, who are occupying Glen Eyrie this summer, are house guests of Mr. and Mrs. Orlando B. Willcox, having gone to Denver to be present at the dance last night.

## To Meet Chicago Guest

Miss Marjorie Hine gave a luncheon of smart appointments yesterday noon out at the Cheyenne Mountain Country club to meet her cousin, Miss Stanley of Chicago, who is a guest at the Hine residence, 1221 Wood avenue. Covers were laid for 18, and the place was redolent with many early summer flowers.

## For Mrs. Hildreth

Mrs. Philo C. Hildreth was the guest of honor at the delightful luncheon given Thursday by Mrs. John Speed Tucker at her residence on North Weber street. The table was decorated with American Beauty roses. Covers were laid for 12.

## S. S. Club

A regular meeting of the S. S. club will be held Friday afternoon, June 14, with Mrs. C. C. Hoyt, 218 East Espanola street.

## Buffet Luncheon

Mrs. George A. Krouse, who has gone abroad for the summer, and Mrs. Philo C. Hildreth of Fairfield, Ia., formerly of this city, were the guests of honor last Wednesday, when Mrs. Florian Cajori, 1119 Wood avenue, gave a dainty buffet luncheon of 18 guests. Snowballs were used in decorating the serving table and the hostess was assisted by Mrs. Robert W. Chisholm, Mrs. Rebecca J. Lowe, Mrs. Willard N. Burgess and Mrs. Harry H. Seldomridge.

## Honoring Dr. Steiner

After the High school commencement exercises at the Burns Thursday night, the Rev. and Mrs. Albert Hastings Jordan of Broadmoor gave a supper at the Antlers hotel in honor of their house guest, Dr. Edward A. Steiner of Grinnell college, who was the speaker of the evening. The party occupied the private dining room and the floral decorations were of bridal wreath and carnations.

The guests of Mr. and Mrs. Jordan were Dr. Steiner, President and Mrs. William Frederick Slocum, Dean and Mrs. Edward Smith Parsons, the Rev. and Mrs. William Watson Ranney, Dr. and Mrs. Wilbur Fiske Martin, Mr. and Mrs. William H. Spurgeon, Mr. and Mrs. Carlos M. Cole, Mr. and Mrs. Roscoe C. Hill, Mr. and Mrs. William D. Quackenbush, Mrs. Harriet E. Jordan and the Misses Jordan.

## Mrs. Haines' Tea.

Mrs. Charles W. Haines gave a delightful tea yesterday afternoon from 4 until 6 o'clock at her residence, 1508 North Tejon street, in honor of her daughter, Miss Faith Haines, who has just returned from Albuquerque, N. M., where she has been engaged in teaching the past year.

## Pioneer Meeting

The special meeting of the members of the El Paso County Pioneer society, held Tuesday evening with the president, Mrs. Maude McFerran Price, at her residence on South Nevada avenue, was largely attended and most enthusiastic. Mrs. Price leaves tomorrow night for California, and it was thought wise to have an interchange of views in regard to the club house to be erected upon the site set apart for that purpose by the park commissioners, near the Bijou street viaduct, in Monument park.

In the beginning, the plan of building a log cabin was favored unanimously, but more recently the idea was abandoned, as it would not be fireproof. It is now planned to construct a more durable building, either of concrete, which would represent the old-time adobe, or of stone. The society has already a large collection of rare relics of pioneer days, and the logical place for them is in the pioneer building, rather than in the corridor of the county court house, as at present.

Timely, practical talks were given by Dr. W. L. Bartlett, Mr. E. W. Frost, Professor James Hutchinson Kerr, Mr. Eugene E. Griswold, Mr. Henry C. Fursman, Mr. Marcus A. Foster, Mr. William Garstin and Mr. J. L. Parker. The suggestion of Mr. Parker that the material for the building be of iron stone from Austin Bluffs, strongly cemented, met with approval.

The motion that the building committee be instructed to submit plans, specifications and estimates for a concrete, and also a stone building, carried unanimously.

It was voted to have the president appoint a committee of three to arrange for a pioneer reception during carnival week, and doubtless the society will accept the invitation of the carnival committee to participate in the parade.

Miss Dora Foster read a poem, "The Pioneer," written by Guy Parker, son of Mrs. Dines, a pioneer. Miss Lydia Pring sang "Old Folks at Home" and "Silver Threads Among the Gold," those present joining in the chorus.

Professor Kerr exhibited the scrap books in which he is preserving many rare accounts of events in pioneer days and read his interesting Colorado legend, "Juan's Last Story."

After the business session, there was an informal reception, and the hostess served lemonade and cake, assisted by Mrs. E. J. Eaton, Mrs. J. E. Lundstrom, Mrs. E. W. Howbert, Mrs. H. C. Fursman, Miss Foster, Miss Dorothy Price and others.

## Marriage at Acacia

Miss Ellen G. Lonergan of Chicago and Mr. Carl P. Bowles of Cherryfield, Me., were united in marriage last Monday afternoon at 4 o'clock in the drawing room at the Acacia hotel. The Rev. Samuel Garvin, pastor of the First Presbyterian church, officiated, and the witnesses were a few close friends of the contracting parties. The impressive double ring Episcopal service was used.

The bride wore a handsome hand-embroidered ivory marquisette and macrame lace robe over ivory silk and a large picture hat to compare. She carried a sheaf of pink and white sweet peas. Her matron of honor, Mrs. Sidney J. Bush, was stylishly attired in white mousseline de soie over pink silk and a pink and white picture hat. The groom was attended by his best man, Mr. Lyulph E. Stanley.

The drawing room was darkened and illuminated with many electric lights, and the bridal party stood before the large windows that were banked with palms, ferns and other potted plants mingled with red and white carnations and lilacs.

The musical portion of the ceremony was particularly beautiful and impressive. During the entrance of the bridal party, Miss Marriott Strickland of Boston played the Bridal march from "Lohengrin;" during the service, Richard Strauss' "Traumerei," and the Mendelssohn Wedding march afterwards.

Congratulations were tendered to the bride and groom, after which Miss Mabel Otis and Mr. Stanley sang Stainer's "Love Divine." Mr. Stanley rendered the tenor solo, "An April Birthday," Landon Ronald, and Miss Otis the soprano solo, "Vanity Fair," Clutsam, with Mr. Alexander Pirie at the piano.

Early in the evening, Mr. and Mrs. Bowles left on an extended bridal trip. After September, Mr. and Mrs. Bowles intend to locate in Boston, Mass. Mrs. Bowles has made her home at the Acacia hotel for the past year and Mr. Bowles has been an instructor at the Colorado School for the Deaf and Blind. Both are well and favorably known to many residing in Colorado Springs, and congratulations attend them to their new home.

## Quiet Home Wedding

The wedding of Miss Victoria Alberta Carper, daughter of Dr. and Mrs. Andrew J. Carper, and Mr. Joseph Harrison Benson of Wassaic, N. Y., was quietly celebrated last Tuesday evening at 8 o'clock in the family residence, 1411 South Nevada avenue, the Rev. Arthur N. Taft, rector of St. Stephens Episcopal church, officiating.

There were no attendants and the only witnesses were some of the bride's immediate relatives. Boughs of bridal wreath and potted plants formed effective floral decorations.

The bride was stylishly attired in her going-away gown of light gray homespun with a flower hat composed of violets.

Immediately after the ceremony a supper was served, and later Mr. Benson and bride left for the station, and are making a tour of the state. After July 1, they will be at home to their friends at 1411 South Nevada avenue.

In September, Mr. and Mrs. Benson expect to go to the home of the bridegroom in eastern New York. Mr. Benson is a son of Mr. Platt J. Benson, a large land owner and fruit grower in Dutchess county.

## Hypatia Functions

In compliment to the visiting members, the Hypatia alumnae will give a picnic supper in the Jungle tomorrow afternoon, and a merry and thoroughly informal time is anticipated. It is expected that at least 25 will participate.

The active society will have the annual commencement breakfast for the alumnae at the Cliff house, Manitou, Tuesday morning at 8 o'clock. Miss Louise Auld, the president, will preside during the informal toasts. The chief speakers will be Mrs. Richard McKinnie Aitken, president of the alumnae; Miss Flora Crowley, president of the active society the first semester, and Miss Letitia Lamb, the newly elected president.

The society flower, the daisy, will be used as the floral decoration, and the souvenirs will be booklets in the society colors, green and white, bearing the society emblem on the cover and containing the menu, list of toasts and society songs.

## Officers and Teachers Entertained.

The officers and teachers of the primary department of the First Methodist Sunday school were handsomely entertained Tuesday evening by Mr. and Mrs. William E. Fryhofer, 228 East Yampa street, at a progressive dinner. Spring flowers profusely adorned the apartments and the evening was delightfully spent with music and conversation.

The special guests of honor were the graduates of the class of 1912; from Colorado college, Miss Louise Kampf, Miss Altha Crowley and Miss Florence Oettiker; from Cutler academy, Miss Dorothy Crowley, and from High school, Miss Marjorie Crissey and Miss Laura Drynural. Others present were Mr. and Mrs. David Elliot, Mr. and Mrs. Cassius A. Hibbard, Mr. and Mrs. Clinton A. Downs, Mr. and Mrs. Melville B. Clotworthy, Miss Gladys Whit-lenberger, Miss Walkup, Miss Winnibelle Lennox, Miss Friedline, Miss Janet Kampf, Miss Robinson, Miss Allen, Miss Elizabeth Henley, Miss Cora Kampf, Miss Cox, Miss Lelia Lierd, Miss Pearl Henley, Miss Hazlett Worthing, Miss Dillon, Miss Shirer and Miss Cree. The hostess was assisted by Miss Anna Elstun, Miss Marion Wilbur and Miss Gladys Crissey.

## Entertained at Dinner

Mr. and Mrs. Grant C. Hemenway charmingly entertained at dinner last Saturday night at their residence, 17 West Del Norte street. White lilies and pink sweet peas were used for the floral plateau ornamenting the center of the table. Covers were laid for 18. During the evening auction bridge was played.

## Tenth Anniersary.

The entertainment and reception held Tuesday evening at the Buena Vista building in celebration of the tenth anniversary of the founding of the school and the tenth anniversary of the principalship of Mrs. Anna M. Rudy was a most notable one. The pleasant auditorium was thronged with the patrons and former and present pupils of the school, and the informal program was appreciatively received. The school colors, red and black, decorated the stage which was banked with palms, ferns and wild gypsophila. Occupying seats of honor were the speakers and some of the patrons and pupils of 10 years ago, wearing badges in the school colors.

Mrs. Florence M. Stote, who was a member of the board of education when the school was founded, gave a talk on "The Buena Vista Ten Years Ago." Mr. Carlos M. Cole, city superintendent of schools, on "The Buena Vista, Today," and Mrs. Fred C. Graves, a patron of the school for the last 10 years, on "Along the Way."

The ladies quartet composed of Mrs. W. W. Warner, Miss Lucy Graves, Mrs. F. C. Graves and Mrs. E. S. Peck sang several times and Mrs. Warner and Mrs. Charles Fiedler sang solos.

During the reception that followed the guests were welcomed by Mrs. Rudy, Dr. and Mrs. George S. Kennedy, Superintendent and Mrs. Cole and the teachers of the school. As a slight token of their appreciation of the efficient services of Mrs. Rudy, the patrons and pupils of the school presented her with a fine mission rocker.

The success of the affair was entirely due to the efficient committee of arrangements, Mrs. W. Murray Ellison, chairman; Mrs. D. S. Gilmore and Mrs. Jay Fiedler, assisted by Mrs. Rudy and Mrs. Charles N. Wheeler, president of the Mothers club. Some of the pupils of 10 years ago assisted in serving light refreshments.

## Dinner for Seniors

Some of the members of the senior class of Colorado college were the dinner guests of Mr. and Mrs. Willis R. Armstrong, 1432 Culebra avenue, Thursday evening. The party was given in honor of Mrs. Armstrong's sister, Miss Frances Heizer, and her cousin, Mr. David E. Heizer of Las Animas, Colo., who is a member of the graduating class of Colorado college. Among those present were Mr. and Mrs. Armstrong, Dr. and Mrs. E. C. Schneider, Miss Frances Heizer, Miss Mabel Wilson, Miss Frances Eames, Miss Irene Aitken, Miss Edith Vaughn, Miss Mary Randolph, Miss Marion Terkes, Mr. D. N. Heizer, Mr. D. E. Heizer, Mr. Henry Rhone, Mr. A. W. Brown, Mr. F. W. Foster, Mr. W. W. Johnston and Mr. Harry L. Black.

## "Baby" Dancing Party

Miss Genette Hemenway and Miss Dorothy Edgar delightfully entertained some of their girl friends at a "baby" dancing party last Friday afternoon at the Colorado Springs Golf club. Those participating were costumed to represent an equal number of girls and boys. Mrs. Grant C. Hemenway and Mrs. Courtland V. Edgar were the chaperones. Fink's orchestra furnished the music and ices and cakes were served. The decorations were of snowballs and yellow fleur de lis.

The guests present who represented girl babies were Miss Elizabeth Hubbell, Miss Miriam Bispham, Miss Julia Hassell, Miss Harriet Tucker, Miss Elizabeth Brooks, Miss Sallie Brown, Miss Alice Farnsworth, Miss Margaret Wilson, Miss Dorothy Krause, Miss Netta Powell, Miss Katrina Brewster, Miss Lucy Lloyd, Miss Marion Lloyd, Miss Virginia Pearce, Miss Louise Burgess, Miss Lucy Reid, Miss Lucille Pattison, Miss Bertha Arnold and Miss Louise Thoron. The boy babies were represented by Miss Helen Kingman, Miss Mary Hubbell, Miss Lois Milone, Miss Edna Davis, Miss Catherine Lloyd, Miss Leah Gregg, Miss Elizabeth Parsons, Miss Beryl Griswold, Miss Lucille Fisher, Miss Agnes Donaldson, Miss Francis Townsend, Miss Edith Jackson, Miss Maria Clemans, Miss Martha Clemans, Miss Helen Lennox, Miss Maria Seldomridge, Miss Marion Skinner, Miss Hazel Orr, Miss Martha Clay, Miss Louise Steubenrauch, Miss Alice van Diest and Miss Jo van Diest.

## Royal Messenger Class

Mr. and Mrs. Fusselman delightfully entertained the Royal Messenger class of the First Presbyterian Sunday school at a banquet in the dining room of the church Tuesday evening. The Rev. J. Y. Ewart and Mrs. Waterton, superintendent of the Sunday school, were guests of honor.

The tables were beautifully decorated with blue and white, the class colors.

Miss Nellie V. Tho[illegible], president of the class, proved a most able toastmistress, and the toasts were received with much enthusiasm. Miss Magee's toast, "Our Strong and Weak Points," consisted mostly of strong points and witticisms. Miss Harris' toast, "Our Teacher," voiced the sentiment of the whole class and was much appreciated.

In the course of his remarks, Dr. Fusselman stated that the class had started with but five members, and now numbered more than 100. All the toasts bubbled over with fun and formed a unique feature of the program. Before separating, the members of the class sang a song composed for it by Miss Mary A. Stockdale.

## Vocal Recital.

Some of the pupils of Miss Jennie Pinckney gave an interesting vocal recital in the studio, 420 North Weber street, last Thursday afternoon. The program was given by Miss Ruth [illegible], Miss Bertha Arnold, Miss Bes-[illegible] Mrs. W. H. Borden.

## Annual Picnic.

The members of the Woman's Literary club and their families greatly enjoyed the annual picnic of the organization yesterday, on the grounds surrounding the residence of Professor and Mrs. William K. Argo, at the Colorado School for the Deaf and Blind. An abundant luncheon was enjoyed about 1 o'clock, and the remainder of the afternoon was spent socially.

## Junior Violin Class.

Miss Josephine Trott's junior violin class gave an interesting recital yesterday morning in the home of Mrs. C. H. Curtis, 1715 North Cascade avenue. Those taking part in the program were James Allen, Charles Newbold, [illegible] Helbking, Anna Dixon, Paul Clark, Louise Shaw, Harriet Reynolds, Mary Lawton, Edna Davis, Florence Heren, Wilfreda von Swearingen, Frederick Erickson and Madge Peak.

## Students Recital.

A students recital was held at the Gashweiler studios on Tuesday evening at 7 o'clock. After the program Miss Gashweiler entertained the performers at the Odeon.

The following interpretations were given:

Sonate Op. 2 No. 1..........Beethoven
  Allegro
  Adagio
  Minuetto
  Finale
  Miss Alma Barber.
Preludes ..........Chopin
  D flat major
  Miss Keys.
  G major
  Mrs. Perrine.
  B minor
  Miss Barber.
Toccata ..........Leschetizky
  Miss Lucile Fisher.
Mandolinata
  Miss Taylor.
Petit Valse ..........Dennee
  Miss Dorothy Davis.
Duetto ..........Mendelssohn
  Miss Charlotte Kissel.
Reverie ..........Schutt
Uber die Steppe hin..........Schytte
  Miss Lee.

## McGarry-Tibbetts

Miss Maude Smith McGarry, daughter of Mr. and Mrs. Harvey McGarry of this city, and Mr. George Wallace Tibbetts were united in marriage Monday evening, June 3, at 8:30 o'clock, in St. Johns Episcopal church at Winthrop, Mass. Mr. and Mrs. Tibbetts will be at home to their friends at 100 Grover avenue, Winthrop Highlands, after September 1. They contemplate spending the summer in this city.

Mr. Tibbetts is a member of a distinguished New England family. Mrs. Tibbetts is a descendant of a colonial family which traces its ancestry in direct line back to the fifteenth century and she is eligible to the exclusive patriotic societies. Colorado Springs has been her home since 1895, although after graduating from Cutler academy and taking a course in Colorado college she studied in the east for six years and studied an equal length of time in Boston at the Emerson School of Oratory, graduating at the head of her class. Since then, she has been secretary for the principal.

## Dinner at Acacia

For Mr. Luther Martin, who recently returned to this city after a year spent at the Kentucky state university, a dinner party was given Monday evening at the Acacia hotel. Among those participating were Mr. Martin, Mr. Roy Sharp, Mr. Wilson McClain, Mr. Frank McCameron, Mr. Walter DuBree, Mr. Harold Shettle, Mr. Paul Chamberlain, Mr. Wallace Bishoff, Mr. George Johnson, Mr. O'Neal Moore and Mr. Frank Clay.

## Colorado College School of Music

The two hundred and thirty-seventh program of the Colorado College School of Music will be given in Fine Arts hall Tuesday afternoon at 3 o'clock. It will be the commencement recital given by Miss Eleanor Thomas, contralto; Miss Jessie Catherine Wharton, pianist, of the class of 1912, assisted by Miss Lucile Pelta, violinist, and Miss Evelyn Lennox, accompanist. The program follows:

Two Waltzes ..........Chopin
"Nur wer die Sehnsucht kennt"....
..........Tschaikowsky
Der food und das Maedchen...Schubert
"Shepherds All and Maidens Fair"..
..........Nevin
"Shepherd's Tale"
"Tournament."
"Sea Dirge" ..........Ayres
"Reverie" ..........Eleanor Thomas
Sappchiche Ode ..........Brahms
Die Mainache.
Feldensamkeit.
Concert-stuck ..........Von Weber
Orchestra, by Dean Hale.

The summer session of the school opens June 15. There is no admission fee, and the public is cordially invited.

## To Meet Mrs. James

In honor of their house guest, Mrs. J. C. James of California, Mr. and Mrs. F. J. Blair gave an enjoyable musical and card party at their home in Ivywild. At a late hour the hostess served a three-course luncheon.

Those enjoying the hospitality of Mr. and Mrs. Blair were Mrs. James, Mr. and Mrs. Went, Mr. and Mrs. M. Shildler, Mr. and Mrs. J. H. Otton, Mr. and Mrs. W. H. Clements, Mr. and Mrs. R. E. Rose, Mr. and Mrs. B. Bickford and Mrs. McClure of Chicago.

## Entertained at Breakfast

Miss Dorothy Bunn delightfully entertained at breakfast in her bungalow at Camp Stratton last Thursday morning. The delicate blossoms of the wild penstamen decorated the daintily appointed table and the place cards were embellished with the same variety of flower.

The guests were Mr. and Mrs. Cliff Hardy, Mr. and Mrs. James W. Scott, Mr. and Mrs. Elbridge A. Stetson, Miss Drusilla Murphy and little Francis Wreath Hardy.

## Married in Ivywild

Miss Martha G. Knight, daughter of Mr. Harry D. Knight, and Mr. Edward S. Thomas were married Thursday evening at 7 o'clock in the home of Mr. and Mrs. Gordon B. Merrick, 31 Cheyenne boulevard, the Rev. Samuel Garvin of the First Presbyterian church officiating. The bride was attired in hand-embroidered pink silk mull and carried bride's roses. There were no attendants. After the ceremony, light refreshments were served, and Mr. Thomas and bride then left on a trip of three weeks to Hebron, Neb. and other points. Upon their return they will reside at 33 Cheyenne boulevard.

Among those present Thursday evening were Miss Marjorie Knight, father and sister of the bride; Mr. and Mrs. Merrick, Mr. and Mrs. J. C. Croy, Mr. May, Miss Irene May, Miss Ruth May, Miss Charlotte Merrick, Miss Ni[illegible] Croy, Miss Gretchen Knorr, Miss Fanchon Croy, Mr. Russell Law, Mr. Palmer Roloson, Mr. Duane Neir[illegible] and Mr. Lew Campbell.

## Smith-Ambrose

Miss Ethel M. Smith and Mr. Nath[illegible] F. Ambrose were married last Wednesday evening at the home of the bride's sister, Mrs. Gussie L. Osborn, 304 East Willamette avenue. Only relatives and intimate friends were the witnesses of the ceremony performed by the Rev. Edward H. Liles. The bride wore her going-away gown of dark blue broadcloth, garnitured with white velvet, and a blue toque with pink roses. She has lived here for several years and is a graduate of the High school and the Colorado College School of Music, being accomplished as a pianist. Mr. Ambrose graduated from Colorado college. They left shortly after the ceremony for the east, and their home will be in Louisville, as Mr. Ambrose will teach in the Kentucky State university.

## Camp Fire Picnic

The girls of the Camp Fire of the Blue Bird will meet next Tuesday at the home of Mrs. Daniel H. Rupp in Manitou at 11 in the morning and start for the picnic grounds, where an all day outing will be enjoyed. Those intending to participate are requested to notify Mrs. Rupp not later than tomorrow morning.

## Finished With High Honors

Miss Harriet Gilman of Park View, Colorado Springs, has returned from Greeley, having won high honors at the State Teachers college, particularly in art, of which she has been a student for two years. She finished her course and has received her diploma, although she was called home several days before college closed on account of the serious illness of her mother, Mrs. E. Gilman.

## Farewell Picnic.

An enjoyable picnic was given Tuesday evening in North Cheyenne canon as a farewell compliment to Mr. George Kieppe, who is soon to leave for his home in Lansing, Mich., by the members of the Grace church choir, which he has sung the past year. As a token of friendship, his associates presented him with a silver match case. A picnic supper was served in thoroughly sylvan style.

The young people chaperoned by Mr. and Mrs. M. Brett and Mr. and Mrs. Charles O. Koon, were Miss Gladys Young, Miss Marion Clarke, Miss Edna Young, Miss Mildred Koon, Miss Nell Newman, Miss Mabel Kieppe, Miss Marguerite Ballard, Mr. George Kieppe, Mr. Fred Broege, Mr. C. Rodgers, Mr. Fred Oldfield, Mr. Vanderman, Mr. Lester Perkins, Mr. J. L. Armit, Mr. John Ramsdell and Nelson Brett.

## Music Class Recital.

Miss Kate B. England's music class gave an enjoyable piano recital yesterday afternoon in the studio, East Espanola street. The program was given by Elizabeth Howbert, Jean Quackenbush, Frances Herring, Margaret Waterton, Delores Kiser, Esther Fattick, Helen Stote, Mary Randolph, Dorothy Toerge, Miss England and Miss Alice England. Frieda Swim, a violin pupil of Mrs. Briscoe, assisted.

## Seventieth Birthday Anniversary

In celebration of her seventieth birthday anniversary, Mrs. Roxy Gibbson was pleasantly surprised May 31, at the home of her daughter, Mrs. D. C. Jackson, 9 South Eighth street, by about 20 of her neighbors and friends. The party arrived at 2:30 o'clock bringing a number of pretty gifts and light refreshments. Mrs. Gibbson was heartily congratulated and all enjoyed a happy afternoon.

Those present were Mrs. Wilks, Mrs. Jones, Mrs. Grass, Mrs. Mayhew, Mrs. Dummer, Mrs. Gilbert, Mrs. Potter, Miss Grace Potter, Mrs. Wadsworth, Mrs. Brean, Mrs. Hull, Mrs. Hess, Mrs. Burch, Mrs. McLaughlin, Mrs. Pe[illegible], Mrs. MacPhebridge, Mrs. Jackson and Mrs. Gibbson.

## Jolly Riding Party

A jolly riding party that included several of the Garrick theater players made a trip over the High drive last Sunday and enjoyed dinner at Bruin Inn. Among those participating were Miss Shirley, Miss Gretchen Kn[illegible], Miss Audra Alden, Mr. George Faught, Mr. Herbert S. Riley, Mr. James Davidson, Mr. B. L. Bu[illegible] and Mr. L. S. Shumway.

## Pearce-Lindsey.

Miss Fay Pearce was married Wednesday evening to Mr. Milo Lindsey, in the home of the bride's parents, Mr. and Mrs. W. B. Pearce, 419 West San Rafael street, the Rev. R. R. Adams, pastor of the Asbury Methodist church, officiating. Mr. and Mrs. Lindsey will make their home in Colorado Springs.

## Columbine Embroidery Club.

The members of the Columbine Embroidery club were guests of Mrs. A. Sunderlin, 1004 North Cedar street, last Tuesday afternoon. After an hour or more devoted to fancy work, a clever forestry game was played. Mrs. Gandy won the first prize, a plate, and Mrs. F. C. Walton, second, a china cup and saucer.

Red and white predominated in the dainty light refreshments, and the table was garnitured with a bouquet of red and white carnations. The specially invited guests were Mrs. [illegible] Tenny and Mrs. O. H. Dean. Mrs. Dean gave great pleasure when she played piano solos. The hostess Wednesday afternoon, June 19, will be Mrs. Walton, 928 North Cedar street.

## L. T. S. R. Club.

The L. T. S. R. club will meet with Mrs. John W. Garrett, 401 South Cascade avenue, Tuesday afternoon, June 11, at 3 o'clock. Mrs. Hubert Gale will be the reader.

In order to insure insertion, all contributions intended for the society or women's club departments of the Sunday Gazette must reach the editor, Mrs. Ella Celeste Adams, 225 Cheyenne avenue, telephone Main 1[illegible], or The Gazette office, telephone 215, not later than noon of the preceding Friday.

ORIGINAL IN POOR CONDITION

NewspaperARCHIVE®

# Save Labor

**FOR MOTHER.**

It is much more healthful to eat light summer lunches with a delicious and refreshing beverage made from Dern's sweetened and prepared

## Fresh Cocoa

A pint Mason jar, brim full, sells special.....30c

**THE DERN TEA & COFFEE CO.**

Makers of Fine Sandies

26 S. Tejon St. Phone Main 575

# House Cleaning

**IT'S CHEAPER SAVES LABOR**

to send your carpets, draperies and mattresses to the

## Vacuum Carpet CleaningCo.

No steaming to injure sizing, no beating to rip seams. Call us, Main 2976.

**CLYDE A. ROBERTS, Prop.**

Phone Main 219 20 East Kiowa St.
All Work Guaranteed.

## Hysters

CLEANING, PRESSING, REPAIRING
One Suit Pressed Each Week for $1 a Month—Work Called for and Delivered.


## Personal Mention

Professor and Mrs. William C. Sturgis have returned from California where they spent a few weeks.

* *

Mrs. Hugh McMillan has returned from a several months' trip abroad and is occupying her home at Broadmoor.

* *

Mr. and Mrs. Edward A. Rosenfeld are spending a month at Monmouth Beach, N. J.

* *

Mrs. Lewis Gibbs Carpenter will accompany Mrs. R. E. Hammon when she resumes her journey to her home in San Francisco.

* *

Dr. Henry W. Hoagland has gone to Hartford, Conn., to attend a meeting of the American Climatological society.

* *

Dr. Gerald B. Webb has returned from a trip to Rome, where he went as one of the six delegates from the United States to the seventh annual congress of the International Association for the Study and Prevention of Tuberculosis.

* *

Judge and Mrs. John Merrill of Portland, Me., are guests of their relatives, Mr. and Mrs. William A. Otis, 1524 North Cascade avenue.

* *

Mrs. Oliver H. Shoup has gone to Los Angeles to be present when her daughter, Miss Rebe A. Shoup, graduates from the West Lake School for Girls, June 12. After a brief visit with relatives, they intend returning by way of San Francisco and Salt Lake City, arriving home by June 23.

Mrs. Henry T. Lowe is visiting relatives in New York, Chicago and other eastern cities.

* *

Mrs. Charles N. Ffoulke, and her son, Mr. Charles N. Ffoulke, Jr., of Washington, D. C., returned to the city last week and will spend the summer in the house they formerly occupied on West Dale street.

* *

Mrs. Julian W. Mack and daughter of Washington, D. C., have arrived at the Antlers and Judge Mack intends to join them about July 1.

* *

Dr. Phillip A. Loomis has joined his wife and baby at La Jolla, Cal., and they will return in about a month.

* *

Mr. and Mrs. James McK. Ferriday will take possession of their new residence at Broadmoor this week.

* *

Mrs. William Wells Price, her mother, Mrs. Emily McFerran, and daughter, Miss Dorothy Jane Price, will leave for Los Angeles tomorrow evening.

* *

Mrs. James McClintock and baby son of Grand Junction spent last week with Mrs. McClintock's mother, Mrs. Louise Reinhardt.

* *

Mr. Chaloner B. Schley, who remained in the east to attend his brother's wedding, is expected home Tuesday.

* *

Mrs. John W. Sheafor and her daughter, Miss Harriet Sheafor, have returned from Oklahoma City, where they have been for the last three months. Mrs. Sheafor's health was much benefited by the change.

* *

Miss Mary E. Morse is visiting friends in Reudi and Glenwood Springs for a few weeks.

* *

Mrs. Katherine Smith, principal of one of the Lamar schools, spent Friday and Saturday with Mr. and Mrs. J. W. Kriger, 1519 North Tejon street, en route to Greeley, where she will take a special course of study in the summer school.

* *

Mrs. W. Arthur Perkins and daughter, Miriam, left for California yesterday, and will spend the summer in Long Beach.

* *

Miss Adelaide Denis and Miss Harmony Woodworth left Friday night for New York, and will take a three months' vacation trip through Italy, France and Spain.

* *

Miss Marguerite Prior, daughter of Mr. and Mrs. C. M. Prior, 1116 East Monument street, has returned from Fort Collins, where she has completed her freshman year at the State Agricultural college.

* *

Mrs. M. D. Graves of Radersburg, Mont., formerly Mrs. Adah G. Johnson of Cleveland, and at one time society editor of the Evening Telegraph, spent a day or two at the Antlers, recently.

* *

Mrs. John LeRoy Hutchison and children, 1 Latona apartments, are again at home after several months spent in California.

* *

Miss V. Maude Fisher, accompanied by Miss Constance De Vaun and Mr. Grant De Vaun, Jr., of Chicago, motored to Denver last week.

* *

Miss Stevenson, sister of Mrs. Hungerford, who has been the guest of Mr. and Mrs. Victor W. Hungerford, has returned to her home in Philadelphia.

* *

Mrs. Bayne and her daughter, Miss Alice Bayne, have returned from Boulder and are guests of Mrs. Bayne's daughter, Mrs. Shadford, 1211 North Franklin street.

* *

Mrs. Frank Stillwell Moore and baby have gone to Benton Harbor, Mich., to spend the summer with Mrs. Moore's parents, Mr. and Mrs. Ward.

* *

Mr. and Mrs. D. L. Sell of Wildfield, Colo., spent Wednesday with Mr. and Mrs. E. L. Childs, 1121 East Boulder street.

* *

Miss Gertrude Collins of Los Angeles has arrived in Colorado Springs and will spend the summer with her sister, Mrs. E. L. Childs, 1121 East Boulder street.

* *

Mrs. Eugene S. Cohen, grand secretary of the Order of the Eastern Star, made an official visit to the chapters at Hugo, Canon City and Pueblo, last week.

* *

Mrs. M. D. Markheim, mother of Mrs. Finkelstein, has returned to her home in Chicago, after a seven weeks' visit with Mr. and Mrs. Manuel Finkelstein, 124 East Willamette avenue.

* *

Mr. Frank Dupuy has returned from Girard, Kan., where he went a short time ago on receipt of the news of the death of his mother.

* *

Mrs. Benjamin N. Weinsheim and baby, 317 East St. Vrain street, have gone to Fond du Lac, Wis., to visit relatives for a couple of months.

* *

Dr. William V. Mullin returned a few days ago from a trip to Philadelphia, New York city and other points.

* *

Miss Evelyn Fisher and Miss Mary Laing have gone to Pasadena to visit Miss Fisher's sister, Miss Millie Fisher.

* *

Miss Marie Dodson has returned to her home in Durango after several months spent with her grandmother Mrs. L. A. Thomas.

* *

Miss Mery Morrow, one of this year's graduates at the State Normal college, has returned to her home in Broadmoor.

* *

Miss L. N. Sachtleben is the guest of Colorado Springs friends having recently returned from a trip abroad.

* *

Mr. and Mrs. J. R. Clark, 508 North Weber street, have gone east for the summer and will spend the time chiefly in New York state.

* *

Miss Wilma Olive Spicer has returned from the State Teachers college at Greeley where she has been taking fellowship work in the art department. Miss Spicer's parents, Dr. and Mrs. Oliver W. Spicer, 423 North Weber street, attended the commencement exercises.

* *

Miss Ethel Botting, who visited her relatives, Henry Botting and family, recently, has returned to her home in Paonia accompanied by her cousin, Miss Leo Botting.

* *

Mr. Allen B. Crow, a former student of Colorado college, has returned from Columbia university to attend the college commencement.

* *

Mrs. Jennie Steinmeyer, 810 East Moreno avenue, is entertaining her sister, Mrs. J. R. Casey and daughter from Ashland, Ore.

* *

Miss Florence Vickers has returned from Greeley where she has been attending the State Teachers college.

* *

Mr. and Mrs. H. H. Stuckey of Fort Wayne, Ind., and Mr. and Mrs. William Emrick of La Forge, Ind., were the house guests of Mr. and Mrs. George F. Schumm, 2104 North Cascade avenue, last week.

* *

The delegation of ladies from Colorado Springs attending the state convention of the Colorado Universalist Mission association held in Denver last week included Mrs. G. J. Gillaspy, vice president, and Mrs. W. H. Tucker, treasurer of the association; Mrs. J. W. Williams, Mrs. K. E. Small and Miss Lucy Speers.

* *

Mrs. George A. Krause, her daughter Dorothy and son George, Jr., left Thursday morning for the east, intending to go abroad for about three months.

* *

Mr. and Mrs. Jay More, 1 Cheyenne boulevard, are entertaining Mrs. A. H. Fisher of Old Mexico.

* *

Miss Ruth Templeton, of Dallas, Tex., is visiting her aunt, Mrs. Nathaniel Wilson, 205 Cheyenne avenue.

* *

Mr. and Mrs. William E. Fryhofer, 228 East Yampa street, are entertaining Mrs. Fryhofer's sister, Mrs. J. McWhinney of Mansfield, S. D.

* *

Miss Hazlett Worthing has gone to her home at Cedar Hill, N. M., for the summer vacation.

* *

Martin D. Barney, son of Mr. and Mrs. Charles H. Barney, 1828 North Nevada avenue, has returned from a several months' trip to Europe. While in the east he visited his grandmother in New York city.

* *

Mr. Owen Dodge recently visited his fruit ranch at Palisades, Colo.

* *

Colonel and Mrs. Raymond Eaton of Denver are spending a few days at the Antlers hotel.

* *

Miss Sharley Pike, a former college student, from Durango, is in the city for commencement, and is the guest of Miss Dorothy Frantz at the canon.

* *

Miss Minnie McCall, a teacher in the Steele school, has gone to Telluride to assist at the county institute.

* *

Mrs. E. S. Selby, formerly Miss Sara Swain, and little daughter, Florence, of Guthrie Center, Ia., will arrive this week for a two months' visit with the Misses Swain, 328 South Tejon street.

* *

Mrs. Louise Reinhardt left for the east yesterday, and will sail for Europe June 14.


# WOMEN SHOULD BE PROTECTED

## Against So Many Surgical Operations. How Mrs. Bethune and Mrs. Moore Escaped.

Sikeston, Mo.—"For seven years I suffered everything. I was in bed for four or five days at a time every month, and so weak I could hardly walk. I cramped and had backache and headache, and was so nervous and weak that I dreaded to see anyone or have anyone move in the room. The doctors gave me medicine to ease me those times, and said that I ought to have an operation. I would not listen to that, and when a friend of my husband told him about Lydia E. Pinkham's Vegetable Compound and what it had done for his wife, I was willing to take it. Now I look the picture of health and feel like it, too. I can do my own housework, care my garden, and milk a cow. I can entertain company and enjoy them. I can visit when I choose, and walk as far as any ordinary woman, any day in the month. I wish I could talk to every suffering woman and girl."—Mrs. DEMA BETHUNE, Sikeston, Mo.

Murrayville, Ill.—"I have taken Lydia E. Pinkham's Vegetable Compound for a very bad case of female trouble and it made me a well woman. My health was all broken down, the doctors said I must have an operation, and I was ready to go to the hospital, but dreaded it so that I began taking your Compound. I got along so well that I gave up the doctors and was saved from the operation."—Mrs. CHARLES MOORE, R. R. No. 3, Murrayville, Ill.

# Beautiful Hair at Small Cost

What a pity it is to see so many people with thin, wispy hair, faded or streaked with gray, and realize that most of these people might have soft, glossy, abundant hair of beautiful color and luster if they would but use the proper treatment. There is no necessity for gray hair under sixty-five years of age, and there is no excuse for anyone, young or old, having thin, straggling hair, either full of dandruff or heavy and rank smelling with excessive oil.

You can bring back the natural color of your hair in a few days and forever rid yourself of any dandruff and loose hairs, and make your hair grow strong and beautiful by using Wyeth's Sage and Sulphur Hair Remedy. For generations common garden Sage has been used for restoring and preserving the color of the hair; and Sulphur is recognized by Scalp Specialists as being excellent for treatment of hair and scalp troubles.

If you are troubled with dandruff or itching scalp, or if your hair is losing its color or coming out, get a fifty-cent bottle of Wyeth's Sage and Sulphur from your druggist, and notice the improvement in the appearance of your hair after a few days' treatment. Agents, the Robinson Drug Co.



## Aged Wrinkled Faces Easily Rejuvenated

(From the Beauty Seeker.)

An aged face is often only a mask to a comparatively youthful person. Beneath is a countenance young and fair to look upon. It's a simple matter to remove the mask. Ordinary mercolized wax, to be had at any drug store, gradually absorbs the worn-out surface skin, in a week or two the user has the loveliest pinky white complexion imaginable. An ounce of the wax usually is sufficient to complete the transformation. It is put on at night like cold cream and taken off in the morning with warm water.

This remarkable treatment is invariably effective, no matter how muddy, sallow or discolored the complexion. Freckles, moth patches, liver spots, pimples, blackheads and other cutaneous blemishes, naturally vanish with the discarded skin.

To remove wrinkles and flabbiness, buy a [illegible] highly recommended. Powdered saxolite, 1 oz., dissolved in ½ pint witch hazel. Use as a wash lotion.

Those old pictures of father and mother are very dear to you—priceless, in fact.

Just bear in mind that your children would cherish just such pictures of you.

We make the kind that give satisfaction.

*The* EMERY STUDIO

Corner Cascade and Kiowa.

Phone 41.


## OVER THE HILLS

Over the hills and far away,
A little boys steals from his morning play,
And under the blossoming apple tree
He lies and dreams of things to be;
Of battles fought and of victories won,
Of wrongs overthrown and of great things done—
Of the valor that he shall prove some day,
Over the hills and far away
Over the hills and far away!

Over the hills and far away,
It's O for the toil of the livelong day!
But it mattered not to the soul aflame
With a love for riches and power and fame!
On O man! while the sun is high
On to the yonder joys that lie
Yonder where blaze in the noon of day!
Over the hills and far away—
Over the hills and far away!

Over the hills and far away,
An old man lingers at close of day;
Now that his journey is almost done,
His battles fought and his victories won—
The old time honesty and truth,
The trustfulness and the friends of youth,
Home and mother—where are they?
Over the hills and far away?
Over the hills and far away!

—Eugene Field.

Less than 15% Europeans reside within the Persian empire.

## Health and Beauty Hints

BY MRS. MAE MARTYN

Maiden: I am glad you value your youthful complexion, and if you avoid powder and rouge and use this spurmax lotion the skin will always remain divinely fair. Put 4 ounces spurmax in ½ pint hot water (or witch hazel), then add 2 teaspoonsfuls glycerine. Apply the lotion sparingly to the skin and rub lightly until it vanishes. Your mother will like the spurmax lotion, because it dispels that shine, sallow condition and gives a tone and velvety softness to rough skins unknown to users of powder. The spurmax lotion is invisible when on and perspiration will not spot nor streak it.

Belle: No, glasses will not give a sparkle to dull eyes. Before you visit the oculist make up and use this harmless, inexpensive eye-tonic, and I am sure you will be saved the expense and annoyance of glasses: Dissolve an ounce crystos in a pint cold water. Putting 2 or 3 drops in the eyes daily will relieve the smart and ache, overcome the bloodshot condition and give to dull, expressionless eyes a fascinating charm and brilliancy.

Mrs. Ben: You ought not be sickly, and you won't any longer if you make up and use this good, old-fashioned tonic and regulator: Dissolve ½ cupful sugar in ½ pint alcohol, then stir in 1 ounce kardene and add hot water to make a quart. The dose is a tablespoonful before each meal. A course of the kardene treatment rids the body of all impurities, makes rich, red blood and builds up worn, waste tissue. Follow my suggestion and your health will soon return, and instead of a "muddy," oily, blotchy skin, it will be clear and radiantly beautiful.

Edith: I always make it a rule never to recommend a recipe unless I know exactly what it will do and am convinced that it is quite harmless. Parnotis will dissolve your fat quickly and gently, without present or future ill effects. To prepare, dissolve 4 ounces parnotis in 1½ pints hot water, and, when it cools take a tablespoonful before each meal. This will remove every ounce of superfluous fat and leave the skin smooth.

C. Q. D.: It is distressing, I know, but if you use plain canthrox for cleansing the hair and scalp you will not be bothered further with excessive oiliness and profuse dandruff. A teaspoonful canthrox dissolved in a cup hot water is ample for a thorough shampoo, and when this is poured on the head and rubbed up into a thick, white lather it stops the itching instantly. After rinsing, your hair and scalp will be wonderfully clean and sweet, and the hair will dry quickly, with a rich gloss and even color. Occasional shampoos with canthrox will induce a luxuriant growth of beautiful hair.

Ada: Brooding will not help your complexion. In fact, worry causes wrinkles and crow's feet. Make up and use this almosoin cream-jelly and before long the oiliness will disappear, sallowness will vanish and the skin will assume a velvety texture and that youth-tint much sought after: Into ½ pint cold water stir 2 teaspoonfuls glycerine, then add 1 ounce plain almosoin. When thoroughly dissolved, apply freely to skin and rub in well. This cream-jelly is especially fine for removing pimples and blackheads and reducing large pores around the nose. Used during the heated term it prevents freckles, tan and sunburn.

May B.: Oily, sticky hair indicates an unhealthy scalp, and to correct this condition you should use a plain quinzoin hair and scalp tonic, made by mixing together ½ pint each water and alcohol and 1 ounce quinzoin. The use of this inexpensive tonic banishes excess oiliness and profuse dandruff and gives to dull, faded, brittle hair a glint and rich color and silky softness truly charming.

Nadine: Put plain pyroxin on your eyebrows with forefinger and they will grow in thick and silky. To make stubby eyelashes grow long and curly, apply pyroxin to lash-roots with thumb and forefinger. Be careful, however, and don't get any where no hair is wanted.

J. M.: Those aggravating hairs can be banished for all time with one application of a delatone paste. Mix enough powdered delatone and water to cover the hairs not wanted, then after 2 or 3 minutes rub off, wash the skin and it will be [illegible] smooth and hairless.

## Club News

THE final business for the year was completed by the members of the Woman's Study club of Colorado City during a meeting held Monday evening with Mrs. M. T. Burwell, 124 Lincoln avenue. Mrs. W. A. Epperson was elected delegate to the city federation and Mrs. E. D. Kinney, alternate.

The committees elected were as follows:

Membership: Mrs. O. S. Ellinwood, Mrs. C. R. Animerman, Mrs. W. C. Wolf, Mrs. T. L. Frizzell, Miss Ella Cladwell.

Program: Mrs. E. C. Best, Mrs. Duncan Lamont, Miss Mary Joyce.

Entertainment: Mrs. W. L. England, Mrs. C. J. Hamble, Mrs. George Borst.

Courtesy: Miss Laura Ryan, Mrs. F. E. Lyons, Mrs. C. B. Oren.

Printing: Mrs. G. O. Leibold, Mrs. G. [illegible]

Domestic Science: Mrs. I. S. Nichols, Mrs. Holtby, Mrs. Fred Williams.

Finance: Mrs. W. E. Hemenway, Mrs. C. D. Taylor, Mrs. Frank Harris.

Secretary of Study Class: Mrs. Boon.

* *

### North End W. C. T. U.

"Flower Mission" day will be observed by the North End W. C. T. U. Saturday afternoon, June 15, at 3 o'clock in the home of Mrs. Mary Johnson, 811 North Nevada avenue. The program will be in charge of the superintendent of the department, Mrs. Owen Dodge. The principal speaker will be Dr. Maude Sanders, vice president of the Colorado Woman's Christian Temperance union, who is traveling through the state and making addresses on State-Wide Prohibition. There will be special music. Refreshments will be served and the hostesses will be Mrs. J. W. Brauer's ten.

After the program, an informal reception will be held that those present may meet Dr. Sanders and Mrs. A. H. Conwell, a member of the union who has just returned from California.

It is requested that the members of the union and others attending bring flowers, fruits, jellies, etc., to be distributed to the sick. Members of other unions and the public generally is cordially invited to attend.

* *

### Fortnightly Study Club.

During the last meeting of the Fortnightly Study club held Tuesday afternoon, May 28 with Miss Lucas, 426 East St. Vrain street, the following officers were elected for the coming year: President, Mrs. Edward L. Ellis; vice president, Mrs. Wesley S. Steele; secretary, Miss Anna Thompson; assistant secretary, Miss S. J. Lucas; treasurer, Miss Abbie Fenstermaker; representative to city federation, Mrs. W. S. Steele.

* *

### Chapter C, P. E. O.

The last gathering of the members of Chapter C, P. O. E., for this season was held yesterday when the annual picnic took place at Stratton park. The bountiful luncheon served at 1 o'clock was participated in by the families represented by the members of the organization and impromptu sports occupied the afternoon.

* *

### Missionary Meeting.

The Woman's auxiliary of the First Baptist church will hold a missionary meeting in the church parlors, Friday afternoon, June 14, at 3 o'clock. Mrs. Charles E. Emery will give a paper on "The Hindoo Religion." All the women of the church are cordially urged to attend.

* *

### State P. E. O. Convention.

The state convention of the P. E. O. will be held in Trinidad, Tuesday, Wednesday and Thursday of this week. Chapter C, of this city, will be represented by Mrs. Alex Koehler, who is the state president; Mrs. Edward L. Ellis, Miss Carolyn Jordan and others.

* *

### Daughters of Veterans.

The Daughters of Veterans, Tent No. 4, have invited the members of the Woman's Relief corps, Ladies of the G. A. R. and Daughters of America to join with them in the observance of "Flag Day," June 14, at 2:30 p. m. in G. A. R. hall. A good program will be given under the direction of the patriotic instructors of the different orders and the general public is invited.

* *

### Hermione Temple No. 1.

Hermione Temple No. 1, Pythian Sisters will meet Tuesday evening at 7:30 o'clock in K. P. hall. All members of the staff are earnestly requested to be present as there will be initiation of the newly elected officers. The following is the list for the ensuing term: Catherine Weller, M. E. C.; Clotildie Crews, E. S.; Lila Hemenway, E. J.; Mae Potts, M. of T.; Margaret Morris, M. of R. and C.; Cora Dennis, M. of F.; Florence Grant, P. of T.; Catherine Shellenburger, C. O. T.; Mary J. Hemenway, trustee; representative to grand temple, Rachel Taylor; captain of the staff, F. W. Hemenway.

* *

### Willard W. C. T. U.

The annual flower mission meeting of the Frances Willard W. C. T. U. was held Thursday evening with Mrs. Mary Kloepfer, 944 South Cascade avenue. The Rev. Adna W. Moore, pastor of the Second Congregational church, made the principal address. Excellent music was furnished by Mrs. O. E. Harbord, Mr. F. W. Fionzel and the Kloepfer orchestra. At roll call, the members responded with contributions of delicacies to be distributed to the sick.

### Turquoise Embroidery Club.

Mrs. A. T. Neal, 2426 North Weber street, proved a charming hostess last Saturday afternoon, when the members of the Turquoise Embroidery club were her guests. White lilacs profusely adorned the dining room, where the dainty refreshments were served. Mrs. A. C. Schlehuber, 2531 North Tejon street, will entertain the club, Thursday, June 13.

Affidavits will be forthcoming, if necessary, to substantiate the story of the Missouri sow which has recently adopted a half-starved kitten. The kind animal is the property of O. T. Robinson of Miami, Mo. The kitten was left at Mr. Robinson's barn a year ago, and, finding no friends among the cats of the farm, strolled into the hog pen, where the sow was bringing up a half dozen tiny pigs. The kitten at once became one of the family, and grew up healthy and strong under the care of its foster mother.


# WARNING TO USERS OF SO-CALLED SUPERFLUOUS HAIR "CURES"

Every woman [illegible] when a soft fuzz is removed [illegible] so-called [illegible] which stimulate [illegible] removal, that it will only [illegible] tion of time before she will [illegible] resort to the use of [illegible] eventually [illegible] course that no [illegible] strong enough [illegible] raining the skin.

Why take the risk [illegible] by using these [illegible] means for removing [illegible] when there is such a [illegible] DeMiracle the [illegible] poisonous and harmless [illegible] dissolves hair through [illegible] and preventing an increased [illegible]

Don't be [illegible] tain phrases of the DeMiracle advertising to invetigate [illegible] worthless, poisonous [illegible] continued use of which will [illegible] eczema or other serious skin diseases. When a faker tries to [illegible] lude you by alluring and [illegible] claims, tell him that DeMiracle Chemical Company will forfeit Five Thousand Dollars if it can be proven that any so-called superfluous hair [illegible] ever eradicated one single growth of superfluous hair. Insist on proof when a claim is made that such a preparation is "indorsed by the medical profession."

To substantiate our claim that DeMiracle is the only depilatory that has [illegible] reputable [illegible] dermatologist [illegible] magazines and [illegible] of the [illegible] take dangerous [illegible] should [illegible] but that of [illegible] has proved [illegible] raining the skin [illegible]

[illegible] DeMiracle [illegible] in plain envelope. DeMiracle Chemical Company, Dept. 1-B, Park Ave., 129th and 130th Sts., New York. You can always procure DeMiracle without argument in Colorado Springs from the Robinson Drug Co.



## *and the Children*

EXACTLY the same careful attention is paid to the photographing of *children* as to the grown-ups.

## *Next Week Is Children's Week*

# BINGHAM

PHOTOGRAPHERS OF CHILDREN

18 S. TEJON ST. PHONE 678.



# HAVE YOUR HOUSE CLEANED

We will wash your windows, scrub your floors, clean your carpets, in fact perform ANY KIND OF WORK AT ASTONISHINGLY LOW PRICES.

Vacuum Cleaner, with operator, per hour.....75¢
Ordinary sized window washed, both sides, work guaranteed.....10¢
If you let us wash every window in your house, it will cost you, per window.....7¢
Services of good reliable boys and men, per hour.....35¢

# THE QUICK SERVICE COMPANY

Main 3000 12 N. NEVADA Main 3000



# CAVE OF THE WINDS

MANITOU, COLO.

All hotels, information bureaus, and 50 other places in the city have our small

## Free Booklet

Get One Without Fail

IT'S AN EDUCATION


You Get Results From Gazette Wants

NewspaperARCHIVE®

# UP-TO-THE-MINUTE SPORTING NEWS

## Three World Records Go at Olympic Trials

CAMBRIDGE, Mass., June 8.—The American team to the sixth Olympiad of modern times at Stockholm will be materially strengthened by the 18 eastern athletes who were winners today in the Harvard stadium, where three world's records were established, one equaled and [illegible] marks were established in the 1,500 and 10,000-meter runs and the pole vault, the 100-meter dash was equaled, and the winners of the 800-meter and several of the field events seemed capable of more extended efforts.

It was announced that the winners would go to Stockholm in any event and that the national committee will meet in New York Monday to fill the remainder of the eastern quota.

It had been confidently expected that a new world's record would be attained in the running high jump with George F. Horine of San Francisco a contender, but the Californian was considerably out of condition, for he failed to get over the bar at 6 feet and 1 inch, which three eastern jumpers cleared.

The first record to fall was in the 1,500-meter run, which A. R. Kiviat of the Irish Athletic club won in three minutes 54 4-5 seconds, missing the world's record by only one-fifth of a second.

An hour later, Borna, Cornell's two-miler, came within two seconds of the record in the 5,000-meter run.

William J. Kramer of the Long Island A. C. in the 10,000-meter run cut the world's record to 31 minutes 43 3-5 seconds.

In this run, Kramer made six miles in 30 minutes, 43 seconds, the world's record for the distance being 31 minutes, 5 1-5 seconds.

While Kramer was plodding around the track, Marc S. Wright, the Dartmouth pole vaulter, cleared the bar at 13 feet 2¼ inches, putting in the shade the 13 feet 1 inch which Gardner of Yale made at the intercollegiate games a week ago.

Early in the afternoon, R. C. Craig of Detroit flashed over the 100 meters in 10 4-5 seconds, the Olympic time, but an hour later, H. P. Drew of the Negro High school from Springfield, Mass., not only made the same time, but beat out Craig by more than two yards.

Melvin W. Sheppard, the famous middle-distance runner from the Irish A. C., was only three-fifths of a second over his own Olympic record in his heat in the 800-meter run, although he made comparatively slow time in the final.

In the 400-meter run, D. B. Young, running for the Boston A. A., led from the start, his time being only four-fifths of a second above the Olympic record.

There was some fine hurdling by Blanchard, the Bates college timber-topper, who wore Boston A. A. colors [illegible] C. and Chinheim, formerly of Yale, gave him a hard race. The time of 15 3-5 seconds was only three-fifths of a second over the olympic time.

Louis F. Scott of South Paterson, N. J., and George V. Bonhag of the Irish A. C., helped materially in making the time for the 5,000-meter run close to previous marks by setting the pace until just before the last lap. Then Borna, of Cornell, brushed the others aside and came flying home as if on a 100-meter dash. Had he been pushed a little more the record probably would have fallen.

## Evanston Meet Sets New Mark

EVANSTON, Ill., June 8.—One Olympic record was broken and two were tied in the western trials for the American Olympic team held at Northwestern university field today.

N. J. Patterson, who ran under the colors of the Chicago A. A., shattered the record for the 1,000-meter run when he crossed the tape in 2:02 2-5, one second faster than the mark established by Melvin Sheppard at the Olympic games in London in 1908.

Records were tied in the 100-meter dashes. C. T. Wilson, Jr., the college equaled the record for the 100-meter dash in the first preliminary heat, which he won in 10 2-5. C. C. Cook of the Cleveland A. C. tied the record for the 200-meter dash in the final heat, winning in 21 2-5.

E. E. Lindberg, the former University of Illinois runner, who holds the A. A. U. quarter mile championship, won the 400-meter run in 48 2-5, which is a fifth of a second slower than the Olympic record.

G. W. Bullbrook of Notre Dame university, was the individual star of the meet. He won the javelin throw, took second and third in the discus, and two firsts in the 56-pound shot, throwing left and right-handed.

Austin Menaul of the University of Chicago, and Avery Brundage, of the Chicago A. A., have already been chosen for the Olympic team, according to announcement made by Chicago officials.


RETURN MATCH

Toe Hold Barred

KARL DELIVUK

vs.

TOMMY RYAN

TEMPLE THEATER
Monday, June 10th
8:30 P. M.

Two Good Preliminaries

Tickets on Sale at Powell-Doner Sporting Goods Co.

T. G. POTTER
Dealer In
MOTORCYCLES and BICYCLES
Exclusive Agent for "Yale" Motorcycles.
Full Line of Sundries.
First-Class Repairing.
17 EAST KIOWA STREET


## ZOOZ AND ROBBINS PLAY BALL TODAY

Pretty nearly all the first-class baseball talent in town will be represented at Zoo park this afternoon, when the Zooz and the Robbins indulge in one of their periodical encounters, which give everybody having a local favorite a chance to yell himself hoarse. The festivities will begin at 3 o'clock, and the program calls for nine innings of the real thing.

The Zooz will present their regular lineup with the blonde flinger, Mr. Hastings, in the center of the diamond, after a 10-day layoff, and Bud Wall, of college fame with the willow, cavorting in the sun garden.

The Robbins team will be strengthened by the addition of Richards, the late Tiger flinger, who incidentally is some pumpkins with the stick, although it is understood that Mr. Fuller will occupy the mound. Ady, formerly of the Zooz, who has been playing with La Junta, in the Rocky Mountain league, but decided to give it up when the going got shaky, may also take part in the proceedings.

Outside of the ball tossers on the two teams, the real classy diamond artists in the burg could be counted on two hands, if not one, and therefore it is to be anticipated that another of the fast games that have been the rule at the Zoo yard will be put on tap. Mr. Goshen, the well-known ump, will handle the indicator, and he will be called upon to arbitrate balls and strikes on the following pastimers, according to advance announcements:

Zooz—Fowler, 1b; Gail, rf; Hastings, p; Weidensaul, 2b; Fitzporter, lf; McCarter, 3b; Wall, rf; Purcell, ss; Dixon, c.

Robbins—Fowler, 3b; Long, 1b; Fuller, p; Richards, p; James, cf; Rahn, ss; Johns, Bruce, c; Goshen, lf; Goss, 2b; Sturn, rf.

## GAZETTE TEAM WON FROM ELKS, 11 TO 7

By IRVIN BRUCE.

In a great exhibition of the national pastime, the Gazette team overwhelmed the team representing the Elks, at Zoo park, yesterday afternoon, by a score of 11 to 7.

The game was replete with sensational plays, which were pulled off by members of both teams. The feature of the game was the fielding of Long, who covered the initial sack for the cerbies, and the hard hitting of Copen, who roamed in the left meadow for the Gazette.

For the first four innings the game was nip and tuck, both teams playing classy ball. In the sixth, The Gazette boys drove Myers, the Elks' demon ginger, from the mound, and he was replaced by Bill Goshen, who fared little better.

The last four innings Fowler let down and tossed the balls across the plate. It was after the sixth inning that the Elks got five of their seven runs. Score.

| | | | | | | | | | | |
|---|---|---|---|---|---|---|---|---|---|---|
| Gazette | 0 | 1 | 0 | 4 | 0 | 2 | 2 | 2 | 0 | 11 |
| Elks | 0 | 0 | 0 | 1 | 1 | 0 | 2 | 3 | 0 | 7 |

Batteries—Elks, Myers, Goshen and Schwartz; Gazette, Fowler and Bruce.

### COLLEGE BASEBALL

At Princeton, N. J.—Yale, 2; Princeton, 4.

At Providence—Brown, 2; Harvard, 1.

### AMERICAN ASSOCIATION

Columbus, 3; Minneapolis, 2.
Indianapolis, 4; Milwaukee, 5 (first game); Indianapolis, 3; Milwaukee, 4 (second game).
Toledo, 4; St. Paul, 3.
Louisville, 0; Kansas City, 11.

## CITRUS UNION SCHOOL CAPTURES FIELD MEET

CHICAGO, June 8.—Two athletes, one a negro, won A. A. Stagg's eleventh annual interscholastic track and field meet, today, for the Citrus Union High school of Azusa and Glendora, Cal. Seventeen points won the meet, 12 of which were made by Whitted, a hurdler and jumper, and the other five by Jackson, a negro runner.

Second place went to the Central High school of Toledo, O., which made 13¾ points, and Englewood and University High schools, both of Chicago, tied for third place, with 13 points each.

Four hundred and forty athletes from 16 states, and representing 10 schools and academies, competed.

## WHICH WILL IT BE?

By Chester

### AMERICAN LEAGUE

HOW THEY STAND.

| | W. | L. | Pct. |
|---|---|---|---|
| Chicago | 30 | 18 | .625 |
| Boston | 28 | 18 | .609 |
| Washington | 26 | 21 | .553 |
| Detroit | 25 | 23 | .521 |
| Philadelphia | 21 | 20 | .512 |
| Cleveland | 23 | 22 | .511 |
| New York | 14 | 28 | .333 |
| St. Louis | 15 | 30 | .333 |

#### ST. LOUIS, 2; PHILADELPHIA, 1

ST. LOUIS, June 8.—Jack Powell had the better of Cy Morgan today, and St. Louis evened up the series with Philadelphia. "Homerun" Baker drove the ball into the right field stand for the visitors' lone tally.

| Score: | | | | | | | | | R. | H. | E. |
|---|---|---|---|---|---|---|---|---|---|---|---|
| Philadelphia | 0 | 0 | 0 | 1 | 0 | 0 | 0 | 0 | 0—1 | 4 | 2 |
| St. Louis | 0 | 1 | 0 | 0 | 0 | 1 | 0 | 0 | *—2 | 4 | 2 |

Morgan and Lapp; Powell and Stephens.

Homerun—Baker. Struck out—By Powell, 6; Morgan, 4.

#### CLEVELAND, 1; NEW YORK, 0

CLEVELAND, June 8.—Cleveland made it three out of four from New York by winning today. Warhop really outpitched Kahler, but was unlucky. After the second inning, but two Cleveland players reached second base.

| Score: | | | | | | | | | | R. | H. | E. |
|---|---|---|---|---|---|---|---|---|---|---|---|---|
| Cleveland | 0 | 1 | 0 | 0 | 0 | 0 | 0 | 0 | *—1 | 4 | 0 | |
| New York | 0 | 0 | 0 | 0 | 0 | 0 | 0 | 0 | 0—0 | 6 | 1 | |

Kahler and Easterly; Warhop and Sweeney.

Two-base hits—Graney, Cree. First base on balls—Off Kahler, 4; Warhop, 1. Struck out—By Kahler, 4; Warhop, 3.

#### BOSTON, 8; DETROIT, 3

DETROIT, June 8.—Hard hitting in the first gave Boston a lead that Detroit could not overcome.

| Score: | | | | | | | | | | R. | H. | E. |
|---|---|---|---|---|---|---|---|---|---|---|---|---|
| Boston | 4 | 1 | 0 | 0 | 0 | 0 | 1 | 2 | —8 | 13 | 4 | |
| Detroit | 1 | 0 | 0 | 2 | 0 | 0 | 0 | 0 | —3 | 6 | 4 | |

Wood and Nunamaker; Works and Onslaw, Stanage.

Two-base hits—Hooper, Gardner. Three-base hit—Speaker. Struck out—By Wood, 4; Works, 8.

#### WASHINGTON, 7; CHICAGO, 1

CHICAGO, June 8.—Washington made it four straight over Chicago by winning today, 7 to 1. Johnson, for Washington, proved a puzzle to the opposing batsmen, while White was hit freely.

| Score: | | | | | | | | | | R. | H. | E. |
|---|---|---|---|---|---|---|---|---|---|---|---|---|
| Washington | 0 | 3 | 0 | 1 | 0 | 0 | 0 | 0 | 1—7 | 13 | 2 | |
| Chicago | 0 | 0 | 1 | 0 | 0 | 0 | 0 | 0 | 0—1 | 7 | 1 | |

Johnson and Aainsmith; White and Mayer, Block.

Two-base hit—Foster. Three-base hit—Gandil. Struck out—By Johnson, 9; White, 5.

### SOUTHERN LEAGUE

Chattanooga, 3; Montgomery, 2.
Atlanta, 2; New Orleans, 7.
Nashville, 1; Birmingham, 3.
Memphis, 1; Mobile, 3.

### COAST LEAGUE

Portland, 3; Los Angeles, 2.
Vernon, 5; San Francisco, 3.
Sacramento, 7; Oakland, 1.

## Free Lance Wins From The Manager in Latonia Derby

LATONIA, Ky., June 8.—George Long's 3-year-old, Free Lance, piloted by Jockey Peak, won the twenty-ninth renewal of the classic Latonia derby here, today, by two lengths, from The Manager. Worth, the heavily played favorite, was third, five lengths behind The Manager. Worth ran a game race, but he was beaten after the mile post. Free Lance paid $13 to $2 to win. The time was 2:31. Sprite, Manager Man and Cockspur also started.

### NATIONAL LEAGUE

HOW THEY STAND.

| | W. | L. | Pct. |
|---|---|---|---|
| New York | 34 | 7 | .829 |
| Chicago | 24 | 18 | .571 |
| Cincinnati | 26 | 20 | .565 |
| Pittsburg | 22 | 19 | .537 |
| St. Louis | 22 | 26 | .458 |
| Philadelphia | 16 | 22 | .421 |
| Boston | 18 | 31 | .367 |
| Brooklyn | 13 | 27 | .325 |

#### PITTSBURG, 3; BOSTON, 1

BOSTON, June 8.—Great catches by Donlin and Wilson, behind the steady pitching of O'Toole, proved too great a handicap. Pittsburg winning from Boston.

| Score: | | | | | | | | | | R. | H. | E. |
|---|---|---|---|---|---|---|---|---|---|---|---|---|
| Pittsburg | 1 | 1 | 0 | 0 | 0 | 0 | 1 | 0 | 0—3 | 8 | 1 | |
| Boston | 0 | 0 | 0 | 0 | 0 | 0 | 0 | 0 | 1—1 | 5 | 1 | |

O'Toole and Kelly; Tyler and Gowdy.

Two base hits—Wilson, Miller. Three-base hit—Jackson. Struck out—By Tyler, 6; O'Toole, 8.

#### ST. LOUIS, 6; PHILADELPHIA, 5

PHILADELPHIA, June 8.—Philadelphia scored the deciding tally for St. Louis in the eighth inning of his single, an out—and Wingo's single. In the ninth inning, with two men out, two bases occupied and two balls and no strikes on Luderus, Manager Bresnahan sent Sallee to pitch. Luderus hit the only ball pitched by Sallee on the fly to Konetchy, winning the game.

| Score: | | | | | | | | | | R. | H. | E. |
|---|---|---|---|---|---|---|---|---|---|---|---|---|
| St. Louis | 1 | 0 | 0 | 4 | 0 | 0 | 0 | 1 | 0—6 | 10 | 3 | |
| Philadelphia | 3 | 0 | 1 | 1 | 0 | 0 | 0 | 0 | 0—5 | 9 | 1 | |

Willis, Geyer, Sallee and Wingo; Alexander and Dooin.

Two-base hits—Mowrey, Paskert, Knabe, Doolan. Struck out—By Geyer, 2; Alexander, 9.

#### NEW YORK, 6; CINCINNATI, 2

NEW YORK, June 8.—Marquard won his twelfth straight victory of the season for New York, today, by defeating Cincinnati.

| Score: | | | | | | | | | | R. | H. | E. |
|---|---|---|---|---|---|---|---|---|---|---|---|---|
| Cincinnati | 0 | 0 | 0 | 0 | 0 | 1 | 0 | 1 | 0—2 | 4 | 1 | |
| New York | 1 | 0 | 0 | 0 | 0 | 0 | 4 | 1 | *—6 | 5 | 2 | |

Benton and McLean; Marquard and Meyers.

Two-base hit—Fletcher. Three-base hit—Beacher. Homerun—Doyle. Struck out—By Marquard, 9; Benton, 7.

#### CHICAGO, 10; BROOKLYN, 2

BROOKLYN, June 8.—Chicago walked away with Brooklyn by better all-around playing. Zimmerman made his second homerun of the series.

| Score | | | | | | | | | | R. | H. | E. |
|---|---|---|---|---|---|---|---|---|---|---|---|---|
| Chicago | 0 | 0 | 0 | 2 | 5 | 0 | 1 | 0 | 2—10 | 12 | 2 | |
| Brooklyn | 0 | 1 | 0 | 0 | 0 | 0 | 1 | 0 | 0—2 | 7 | 5 | |

Cheney and Archer; Barger and Miller.

Two-base hits—Schulte, Hummel. Three-base hits—Tinker, Saier, 2. Homerun—Zimmerman. Struck out—By Barger, 3; Cheney, 3.

## F. M. P. TAYLOR WINS 18-HOLE HANDICAP

F. M. P. Taylor won first prize in the 18-hole handicap tournament at the Colorado Springs Golf club, yesterday, with a net score of 84. W. K. Jewett and T. R. Newbold were tied for second place, with 85.

Wednesday next there will be a 9-hole handicap for women, for which it is expected there will be a large entry list. Yesterday's tourney was spirited all the way, and the following scores were returned:

| | Gross. | Hdcp. | Net. |
|---|---|---|---|
| F. M. P. Taylor | 87 | 3 | 84 |
| W. K. Jewett | 88 | 3 | 85 |
| T. R. Newbold | 91 | 6 | 85 |
| T. W. Gauss | 94 | 8 | 86 |
| B. H. Hall | 95 | 8 | 87 |
| W. R. Armstrong | 119 | 30 | 89 |
| J. P. Hubbell | 96 | 3 | 93 |
| F. L. Caldwell | 118 | 24 | 94 |
| F. C. Matthews | 124 | 30 | 94 |

The following withdrew: W. L. Douglas, C. G. Graham, H. B. Davis, J. McK. Fellday, H. R. Wray and E. R. Howard.

### WESTERN LEAGUE

HOW THEY STAND.

| | W. | L. | Pct. |
|---|---|---|---|
| St. Joseph | 32 | 17 | .653 |
| Des Moines | 26 | 21 | .553 |
| Sioux City | 25 | 23 | .521 |
| Omaha | 25 | 24 | .510 |
| Denver | 25 | 25 | .500 |
| Wichita | 22 | 27 | .458 |
| Lincoln | 19 | 26 | .422 |
| Topeka | 18 | 29 | .383 |

#### ST. JOSEPH, 6; TOPEKA, 1

ST. JOSEPH, June 8.—Johnson held Topeka to three scratch hits, St. Joseph winning.

| Score: | | | | | | | | | | R. | H. | E. |
|---|---|---|---|---|---|---|---|---|---|---|---|---|
| Topeka | 1 | 0 | 0 | 0 | 0 | 0 | 0 | 0 | 0—1 | 3 | 1 | |
| St. Joseph | 0 | 1 | 0 | 2 | 0 | 0 | 0 | 3 | *—6 | 10 | 1 | |

Wainwright and Schmidt; Johnson and Gossett.

#### WICHITA, 6; OMAHA, 5

WICHITA, June 8.—Wichita scored four runs in the last two innings and defeated Omaha.

| Score: | | | | | | | | | | R. | H. | E. |
|---|---|---|---|---|---|---|---|---|---|---|---|---|
| Wichita | 0 | 2 | 0 | 0 | 0 | 0 | 0 | 3 | 1—6 | 9 | 2 | |
| Omaha | 0 | 2 | 2 | 0 | 0 | 0 | 0 | 0 | 1—5 | 7 | 2 | |

Jackson, Perry and Clemons; Fentress, Robinson and Arbogast.

#### DENVER, 11; SIOUX CITY, 3

DENVER, June 8.—Sioux City's failure to hit the ball, coupled with errors, lost today's game to Denver, 11 to 3.

| Score: | | | | | | | | | | R. | H. | E. |
|---|---|---|---|---|---|---|---|---|---|---|---|---|
| Denver | 5 | 3 | 0 | 2 | 0 | 0 | 0 | 1 | *—11 | 14 | 0 | |
| Sioux City | 0 | 0 | 0 | 0 | 1 | 0 | 0 | 2 | 0—3 | 4 | 4 | |

Kinsella and Spahr; Brown and Cadman.

## YACHT RACE POSTPONED

LOS ANGELES, June 8.—The start of the Los Angeles-to-Honolulu yacht race, scheduled for Tuesday next, was postponed today to June 16. The entries for the 2,500-mile speed trial are the Seafarer, Hawaii, Mattoose and Lurline.

## Gives Robinson Credit for Developing Giants

### Veteran Catcher and Coach Is of Great Value to J. J. McGraw

By W. J. MACBETH.

NEW YORK, June 8.—Wilbert Robinson, veteran catcher and coach of McGraw's champion New York Giants, enjoys a most unique distinction in major league baseball. In the law and spirit of organization he is as much an active athlete as when, 26 years ago, he broke into the limelight with the old Athletics.

Signed to a playing contract which entitled him to all the privileges of the youngsters who are making baseball history, Robinson is also subjected to that stern discipline which controls the fraternity. Yet in the true sense of the word, Robinson is not a player any more than he is manager. Perhaps he is more manager than player, for if John J. McGraw, the little Napoleon of the Polo grounds, would take advice from any man it would naturally be from the one expert in the country who has qualified for such confidence.

Whether he be chief adviser or simply of the ranks, following implicitly the orders of his chief, Robinson is nevertheless entitled to a great deal of credit that belongs to such a sensational championship array as the Giants have proved and are proving to be. None is more willing to concede this point than John J. McGraw. Because of it and of the intrinsic value of the old-time campaigner as a steady asset, the manager of the local titleholders has prevailed upon Robinson to remain in New York, in his capacity of coach, throughout the entire season.

For a number of years Robinson has helped train New York's youngsters in the south but invariably he quit the team when the championship was well under way. That he is to remain as one of them, in view of the runaway race the club is making, is indeed a strong tribute to Wilbert's ability.

The champion Giants boast one of the strongest battery departments in the major leagues. For which no one but Robinson is responsible. No manager before the public can better tune up an aggregation, outside of battery men, than John J. McGraw. The speed and power of his forces, both on offense and defense, have invariably proved that from year to year. Today he pilots the fastest array of baseball talent ever seen together, in recent years. But until Robinson took hold, the strength of the outer and inner bulwarks was handicapped by mediocre battery material. New York lost a pennant in 1908 because the great Mathewson had no assistance from the rest of the pitching staff.

Robinson, for McGraw, has made one of the greatest box departments of the game from this same mediocre 1908 array. Greatest marvel of his art is "Rube" Marquard, one of the most wonderful southpaws that ever stepped into the center of a diamond. "Rube," purchased from Indianapolis in the fall of 1908, was for two years regarded as an "$11,000 lemon." In practice he was a lion; under fire, a lamb. A terrible trouncing before a record crowd in 1908 at the Polo grounds had completely destroyed Marquard's confidence. McGraw had despaired of the big fellow's recovery and would have turned him back to the minor league had he been able to secure waivers.

In the spring of 1911 Robinson devoted his sole time to Marquard. He talked with him on and off the field, encouraged him and schooled him. He told the southpaw to go ahead and pitch in fast company just the way he had always hurled in the brush. He started him off in his old manner and gradually trimmed out the minor league faults. When the bell rang Marquard was not only physically fit, but morally sure of himself. Right from the start he proved the league's greatest sensation. And he has steadily continued so to this day. But for Robinson it is doubtful if Marquard would ever have amounted to a row of pins as a major league asset. The "Rube" showed his hearty appreciation by winning a championship for McGraw.

In the opinion of every New Yorker, Chief Meyers is the greatest catcher in the game today. When he joined the club in 1909 he was about as awkward and unfinished a product as could be imagined. A great deal of the wonderful improvement attaches to the studious and observant Indian. There is a catcher who will improve steadily for some years to come, because he uses his brains. Yet Chief Meyers will tell you that he has picked up no small amount of information from Wilbert Robinson. Indeed, he attributes his wonderful improvement of last season to this venerable coach.

Then there is "Red" Ames. This tough-luck fellow, who never had a really good season with New York, because when not wild as a hawk his mates had such utter lack of confidence in his ability that they usually kicked the games away, is showing such remarkable effectiveness that he is likely to be among the league's leading pitchers in 1913. Robinson specialized on Leon Ames this spring. Southpaw George Wiltse is traveling at a faster clip right now than he has shown any other time in the past four or five seasons. Robinson is the answer. Then there is Big Jeff Tesreau. He's one of the very few pitchers John McGraw has ever used regularly in first major league term. Tesreau is making good, but Robinson promises to have him 100 per cent better a year hence. He'll make good, for Wilbert is no braggart.

Robinson is really one of the patriarchs of the game. He antedates Young by four years. The Giant coach joined the Athletics in 18[illegible]. Young joined Cleveland in 1890. At point of service Robinson is the dean of every one in major league uniform. He was a veteran when McGraw, Jennings, Keeler and Joe Kelley—later his associates on the famous Orioles—were playing on the lots. Unlike Cy Young, the grand old pitcher who has recently retired, Robinson's diamond career was not confined to the big leagues once he broke into the select circles. When McGraw hoited the American league to take charge of the Giants, Robinson did not desert Baltimore. For a number of years he caught good ball for the Orioles in the Eastern league.

## "PEERLESS LEADER" TO QUIT BASEBALL

CHICAGO, June 8.—Frank Chance, leader of the Chicago National league baseball team in four league championships, and who guided his team to the world's championship twice, is expected by his Chicago friends to retire permanently from baseball. This action is looked for soon by reason of a request from Chance that Charles W. Murphy, owner of the club, to come to New York at once and discuss immediate retirement.

Chance has been seeking retirement for some time, and the hard blow on the head by a baseball during the Cincinnati game last year has caused him discomfort ever since. Several times this year he has been forced to remain off the field. Recently he worked out in the sun at Boston and the injury caused new distress. Later he wired President Murphy to come east at once.

Chance has valuable California fruit lands, to which he long has desired to devote all his attention.


The Buick Auto Co.

Has received a carload of autos and can show a complete line of this favorite car.

A Buick owner is a Buick booster. Twenty-five physicians in this city use Buicks. One hundred and sixty-five cars have been sold here and not one in the scrap pile. One car has a record of more than twice around the world. It is what you get for your money that counts. On exhibition at their place of business

113 N. Cascade Ave.

F. L. Rouse C. P. Stephens


ORIGINAL IN POOR CONDITION

NewspaperARCHIVE® NewspaperARCHIVE®

# IS FOUND HERE FOR ALL THE FANS

## Johnson Setting Pace in Method of Training

### Has Chauffeur, Cook and a Funny Man to Keep Him Amused

By I. S. ANDREWS.

MILWAUKEE, June 8 Imagine a fighters 25 years ago starting of, for the scene of battle, to his training quarters with half a dozen men to work with, a chauffeur three automobiles, a special cook, a valet and a funny man to keep him in good humor! Can you beat it? Imagine Paddy Ryan and John L. Sullivan starting off in such a manner back in the early '80s, when they fought their memorable battle for the world's championship! Why, they would have dropped dead at the mention of such a proposition those days and the chances are that either man would have wanted to whip the man who offered a suggestion of that kind Kings and rajahs might have traveled in that style years ago, but even the kings would shy at such pomp in this the twentieth century, but not so with Mistah Jack Johnson. Jack says there is nothing too good for him while he is on the loaded wagon and he intends to make the most of it

When Jack left for Las Vegas a few days ago with his outfit of autos, helpers cook etc, he created more interest than President Taft did at one of his Ohio mass-meetings, and even Teddy R would not have attracted more attention than the genial colored conqueror as he departed from Chicago for his bungalow in New Mexico And when 'Lil Arthur arrived on the scene he registered a big kick at the audacity of Jack Curley for daring to select a training camp out of town. Jack wanted to be near the people and all the bright lights, that his subtle nature might not be spoiled He wanted to be amused If we remember rightly that was the case with Jim Jeffries when he was training at Marlin Springs, near Reno for his famous contest with Johnson Jeff had actors and others there to amuse him just to keep his nerves right Now Jack is following in Jim's footsteps as regards being amused etc and it seems queer that he should be following in the path of the man who met such an ignominious defeat at his hands. Does it mean the same kind of an ending for the colored man? Of course this is all surmise but then there are some people who would feel sure that it will prove a hood to Mistah Jack On the other hand Jim Flynn is enjoying himself and working like a Trojan firm in the belief that he can win, and not caring much what happens as he has everything to win and nothing to lose Jim did not engage any clowns nor buffoons to amuse him at the camp as he claims he can find more amusement in his daily workouts In the meantime the mining men about that part of the country will watch and wonder as the two men continue their training Johnson's condition will be watched closely and upon it will depend the betting on the big affair set for July 4

## VANDERBILT CUP RACES TO BE RUN IN SEPTEMBER

MILWAUKEE, June 8—The Vanderbilt and Grand Prix automobile races probably will be run on September 17 and 23, respectively. Formal application for those dates was made to the Automobile Club of America yesterday, and it is considered certain that they will be approved.

The Pabst cup event will be raced in connection with the Vanderbilt event, and the Wisconsin motor trophy will be in competition on the day of the Grand Prix race.

An effort was made to have the races held on Labor day and the Saturday preceding, but Indianapolis, which has the former date, refused to waive it

## INVENTOR HAS MACHINE TO THROW CURVE BALL

NEW YORK, June 8 – Inventive genius has contributed a great many things to baseball but the latest and most interesting, if vastly important is a device for automatically curving a ball. The success of the invention is yet to be proved as far as practical use is concerned, but if it does all that is claimed for it the small boy will no longer have to spend tedious hours learning to grip the ball for the various shoots and benders

This device is a small suction cup that is strapped into the fingers by means of a rubber band, and is the invention of R. W. Jones of Lincoln Neb. The suction cup holds the ball and may be shifted to any position with respect to the fingers thus regulating the size and kind of curves The cup performs the office of the fingers in ordinary curve throwing, the style of curve depending on the manner in which the ball is released The inventor claims this contrivance completely solves the mastery of curves and that anyone with a good throwing arm can with it slant them over like a Mathewson or an Ames.

## MOTORCYCLE GLOBE-TROTTER

CHICAGO June 8—Fred G Koegel of this city, champion globe-trotter of the world, is on his way around the earth on a motorcycle Although he holds records for walking around the world and riding around on a bicycle, he is now seeking new laurels astride the two-wheeler

Koegel left Chicago a few days ago en route to Rochester, Albany, N Y and Boston From the Bay city he will sail to England, tour across the island, sail to France and begin his long continental journey He will travel over the many historic roads of France, Germany Austria-Hungary, thence north to the bleak passes of Russia and Siberia and through picturesque China and Japan At Tokyo he will board a liner plying the Pacific and return to San Francisco From the golden gate he will complete his motorcycle journey to the Windy city

This motorcycle journey of many thousand miles he expects to make in six months. His previous trips around the world have taken from 13 to 22 months, but with the sturdy motorcycle he intends to beat all records.

In 1895 Koegel finished his first trip around the globe on foot He had spent 22 months en route and visited many foreign countries Five years later he went around on a bicycle beginning and completing the trip in Paris, France within 15 months When he completed his first trip around the world he obtained the Richard K Fox medal for the world's walking championship

Although the motorcycle has chugged its way to all parts of the United States and through European

countries Koegel is confident that this world-wide jaunt will further establish the supremacy of the two-wheeler as a tourist pleasure mount

## STANFORD CREW WITHOUT SHELL FOR BIG REGATTA

SAN FRANCISCO June 8 With barely sufficient money to pay traveling expenses with no regular [illegible] the Stanford eight-oared crew which today left for the east may be [illegible] the necessity of borrowing a boat in order to participate in the intercollegiate rowing races [illegible] Poughkeepsie N Y on June [illegible]

An English company [illegible] Stanford ordered to be [illegible] the Longshoremen strike [illegible] to Paris [illegible] that it expected to have [illegible] its way by June 1

## Jack White Shades Thomas; 20 Rounds

LOS ANGELES June 8 Jack White of Chicago was [illegible] decision over Harry Thomas [illegible] the end of 20 rounds of [illegible] at Venice today

Thomas substituted for Owen Moran who broke his wrist [illegible] entered the ring [illegible] weeks training he made a remarkable showing His courage was marvelous and his clever work in the closing rounds brought the spectators to their feet

The crowd booted Referee Eaton when he gave the decision White but the latter early had started rounds to his credit to win the decision

In the preliminaries Kid Dalton of Los Angeles was given a close decision over Pete McVey of Philadelphia

## Man Who Beats Johnson Will Amass a Fortune in Record Time

By W. W. NAUGHTON.

SAN FRANCISCO June 8— Do you know what I consider the greatest argument against Jim Flynn's chances of whipping Jack Johnson? asked a San Francisco sport who has no aversion to being considered an oracle Answering his own question he said "It is the fact that Flynn is nearly as old as Johnson and has been in the game nearly as long as Johnson. Johnson is 34 Flynn will be 33 next December Johnson according to the record has been in the ring for 13 years and Flynn has been fighting 11 years It is not therefore a case of a promising young lusky and a passe champion It is ridiculous to suppose that Johnson's fighting ability is beginning to wane and that Flynn is coming along like a house afire The men are so close together in years that if Father Time is laying a heavy hand on one of them he hasn't far to reach to the other

There is logic in this What's more it suggests another line of thought namely how long will Johnson remain champion if he defends his title successfully again Flynn?

Jack says he is going to retire next September Well he may and then again he may not Very few champions have been proof against the temptation to get back into harness when big money is lying in the balance and it may be that Johnson will be induced to try again after he has renounced the ring and its vanities

If he retires and stays retired we must get a champion from somewhere of course But if he keeps right along at the game the writer doubts whether he would be able to hold his own against fast young heavyweight contenders from now

I draw my conclusions from what I have seen of the pugilists At John's time of life Corbett's years worked great havoc I have known famous fighters who at passed the 31 year mark have slough'd away in workmanship to such an extent that it was pitiable to one who remembered them at their best to see them in action And they were not all cooks who dissipated either.

The writer [illegible] is that there will be a new heavyweight champion two years from now if there is not one sooner And this is [illegible] means an inference that I consider Flynn's chances of gaining the title thoroughly hopeless I am free to say that if Hardin looked for a Flynn victory in July but there have been so many upsets of expert opinion in prize ring affairs during the past 20 years that it does not do to be too positive in matters of this kind

Even if Johnson escapes Flynn there is good prospect of the next world's champion being a white man We have some capable colored heavies just now but like Johnson they have been a long time in service and I doubt if any one of them is as [illegible] as he was a few years ago Leaving the age question aside Sam Langford has been fighting 10 years Sam McVea nine and Joe Jeannette eight and these are certainly the pick of the negro brigade Jeannette is possibly the best preserved of the three but one or two more of active service will see him slowing up unless I am mistaken and is far as I know there are no younger colored heavies coming to the front just now

Among the white fighters the writer has an idea that Al Palzer and Luther McCarty are going to do great work The white hope situation is in such shape claims the leading sports because made in behalf of so many that I would not undertake to say how many other promising fighters there are in sight I always keep in mind that Jim Jeffries Tom Sharkey Corbett Ruhlin Fitzsimmons and a host of others of the immortals name of himself Remembering this I will not be surprised if several likely heavyweight hopes were uncovered within the next 12 months

Just at present conditions are favorable for the development of good pugilistic material There was a time when boxing had the foothold it has now With the game flourishing without hindrance in so many cities throughout the country it will be hard luck indeed if championship material is not discovered

Incidentally [illegible] my young heavyweights [illegible] the public has set the mark [illegible] to tread the straight and narrow [illegible] be mindful of the possibilities A couple of years is not much [illegible] and to wait and a couple of years for Jack Johnson [illegible] provided always that he remains the running after next July of [illegible]

The man who defeats Johnson must be a white man will probably be out of his power to miss more [illegible] than any words [illegible] ceded him And the manager [illegible] who develops Johnson's successor will be the envy of managers [illegible]

[illegible] a champion in the [illegible] man [illegible] spoiling the [illegible] most of material

## Naughton Says New Heavyweight Champion Within Two Years

## CHALLENGING COUNTRIES HAVEN'T MADE UP TEAMS

NEW YORK [illegible] the discussion [illegible] obtaining a team [illegible] Australia [illegible] country the difficulty of getting together a team to take the long journey to the Antipodes has always been great, and this year is no exception The committee of the U S N L T A which has the matter in charge the international cup committee consists of President Robert D Wrenn William J Clothier and Henry W Slocum

## FIGHT BILL PASSES

PHOENIX Ariz, June 8—The Arizona assembly today passed the senate bill legalizing 20-round fights in Arizona, and the measure now goes to the governor for his approval or disapproval.

## PUEBLO FILES $20,000 SUIT AGAINST ISBELL

PUEBLO, June 8.—Suit was filed here today against Frank Isbell of the Des Moines Western league team for a body judgment of $20 000, on the ground that he had no right to transfer the Pueblo team of the Western league to Wichita in May, 1911

Cheney, the former Louisville pitcher, seems to be the only hurler with the Cubs able to produce winning results.

## BOWLING NEWS

The following are on the roll of honor at the Overland alleys for the week ending last night, by reason of scores of 200 or better.

Davies—225 212 204
Sears—210, 204
Drake—209
Gwillim—208 210 214, 201
Litzenburg—200, 209, 211, 214, 221, 204, 200, 209, 222
Richards—201 206
Stewart—205 206 214, 211
Whalen—212 202
Pierce 227 222
Graessle—207, 205, 207, 206, 207, 225, 221, 204.
Moberg—211.
Glaskin—214, 225 203, 244, 225, 203, 218, 206, 211, 200
Dr Allen—204 242 211, 221, 241, 255, 261, 206 211, 228, 214, 201, 209, 211.
Fristoe—242, 204
O'Leary—208, 201, 218.
Croft—214, 218, 230
McReynolds -221, 231, 200, 204, 205, 201.
Penewitt—206.
Myatt—201.
Crews 208.
Conway—214, 207
Gamble—204, 209, 214, 200, 204, 211.
Johnson—243, 206, 201
Weidemeyer—204, 202.
Steale 206
Grey 209, 211.

## Zoo Team Has Some Big Games Coming Up

[illegible] promises [illegible] the box [illegible]

[illegible] the premier [illegible] Tigers in previous years [illegible] the Zoo [illegible] initial appearance [illegible] season of her Sunday [illegible] Monday

## HORINE DISCUSSES KNACK OF JUMPING

NEW YORK June 8 George Horine, the great California jumper has not only captured the eastern athletic world by his marvelous performances but by his absolute lack of pride

Speaking at Travers Island yesterday Horine said

I have been much impressed with the performances of the Eastern high jumpers To begin with they all have great natural springs but I notice that almost all go over the bar with the head much higher than the feet My study of jumping has convinced me that the most effective way to jump is to go over the bar with the feet higher than any part of the body I evolved this style through long experimenting and I think my success has been due largely to following this method

There are two essentials in the makeup of a great jumper One is the spring and the other the form or the ease with which the bar is cleared. Adams Grumpler and Erikson all have better natural springs than myself, but I believe my form is more effective. If the great spring and the most effective form could be combined in one man we would have a truly wonderful jumper

Horine was asked to tell something about his training system It proved simple in itself The chief feature of it is care to avoid too much practice

When I start training said the champion I do a little exercise of all kinds I run a little hurdle a little, I putt a shot a little and for three weeks I do no high jumping whatever Then I cut everything but the high jump and begin taking half a dozen low jumps every evening

Then once a week I try my height in competition If I find anything is wrong I get some one to watch me and tell me what is the matter for they can tell better than I whether there is anything wrong with the lift or throw up while I can watch my footprints to catch defects in the take-off and landing

I do the best I can to get perfect [illegible] I forget style and [illegible] condition There is [illegible] jumper should do [illegible] perfect [illegible] possible for entering a jump [illegible] Another important thing is the necessity [illegible] thoroughly warmed up before competing and if one feels [illegible] should be kept covered with [illegible] before starting

I am [illegible] a food faddist but I am not [illegible] drinking tea [illegible] pastry but most anything [illegible] that appeals to me I think lamb chops are the best meat Meat is [illegible] various forms is good [illegible] soft boiled eggs I never [illegible] and am [illegible] get right [illegible]

## POINTERS FOR MOTORISTS; PRESERVING INNER TUBES

When giving an inner tube [illegible] small quantity [illegible] talcum powder [illegible] will not prevent the inner tube from sticking to the envelope [illegible] tube [illegible] This is a very inexpensive method [illegible] always [illegible] tube [illegible]

## NEW BEAR BACKSTOP

DENVER June 8 George Bear catcher for the St Paul American association team was purchased today by the Denver Western league team

## Review of the Past Year at the Overland Bowling Alleys and Billiard Parlors

[illegible] the second division [illegible] commercial division [illegible] Douglas Chapel [illegible] Furniture Co Unit West Printing [illegible] 1st B G Robbins 2nd Brick [illegible] 3rd Powell Dopp 4th

On February 10th the Chalmers crack team of Chicago bowled the Overland team winning by 17 pins on totals the Overland team however winning two out of three games The Chalmers Hall bowlers plated the Chalmers and lost on total pins The Chalmers individual work was fine, but not being acquainted with the alleys they couldn't get in as good work as at home

The Fred Dr[illegible] Cigar company gave a special prize to the person making the best score in the Commercial league every week These prizes were won by Bert Siddons April 14 score 226, Henry Nolte, April 22 score 230 Litzenberger April 27th score 232, Earl Crews May 5th score 225 Harrison, on May 12th score 212

The Cuesta Rey team won the special prize of 50 cigars offered by the Stickney Cigar Co on May 8th This prize was for the team bowling the highest score in the Commercial league

This being the beginning of the new year for the Overland, I wish to thank the patrons of the past 12 months and hope that during the coming year that our bowling alleys and billiard parlors may receive their support and patronage

GEO L. BRADLEY, Prop.

PAUL AUTO CO.

FOR BARGAINS IN USED CARS

TIRES
SUPPLIES
GAS AND OIL
VULCANIZING

AGENCY
OVERLAND, KISSELL, BRUSH AND METZ CARS

WE WILL DEMONSTRATE AT ANY TIME

Main 2214 24 N. Nevada Ave.

NEWSPAPERARCHIVE®

GIDDINGS & KIRKWOOD
SUCCESSORS TO
GIDDINGS BROS

# Annual June Sale of Muslin Underwear

## Starts Tomorrow Morning With Convincing Values

SPECIAL PURCHASES OF EXTRA SPECIALS AND SAMPLE LINES AT 1-3 OFF REGULAR PRICE will make this sale more interesting than ever. 50 dozen gowns, chemises, skirts, corset covers, drawers and combination suits in a large variety of different styles, with all the newest trimming effects, made by the best American manufacturers. This sale begins tomorrow morning in our muslin wear department, 2nd floor, with greater assortments, lovelier and more exclusive styles and better values than ever before.

### On Sale Second Floor at the Following Prices

| | | | |
|---|---|---|---|
| $1.00 garments for | 67c | $2.75 garments for | $1.83 |
| $1.25 garments for | 83c | $3.00 garments for | $2.00 |
| $1.50 garments for | $1.00 | $3.50 garments for | $2.35 |
| $1.75 garments for | $1 17 | $4.00 garments for | $2.67 |
| $2.00 garments for | $1 34 | $4.50 garments for | $3.00 |
| $2.50 garments for | $1.67 | $5.00 garments for | $3.35 |
| $6.00 garments for | $4 00 | | |

### Our Regular Line of Muslin Underwear in this Sale at the Following Prices

| | | | | | |
|---|---|---|---|---|---|
| 15c garments | 11c | $1.35 garments | $1 20 | $4.50 garments | $4 00 |
| 20c garments | 16c | $1.50 garments | $1 30 | $5.00 garments | $4.35 |
| 25c garments | 19c | $1.75 garments | $1 55 | $6.00 garments | $5.10 |
| 35c garments | 28c | $2.00 garments | $1.65 | $7 00 garments | $6.10 |
| 50c garments | 38c | $2.25 garments | $1 95 | $8.00 garments | $7 00 |
| 60c garments | 49c | $2.50 garments | $2 20 | $8 50 garments | $7.45 |
| 65c garments | 53c | $2.75 garments | $2 50 | $9 00 garments | $7.95 |
| 75c garments | 63c | $3.00 garments | $2 65 | $10 00 garments | $8.80 |
| 85c garments | 73c | $3.25 garments | $2.95 | $11.00 garments | $9.45 |
| $1.00 garments | 89c | $3.50 garments | $3 10 | $12.00 garments | $10.00 |
| $1.25 garments | $1 05 | $4.00 garments | $3.25 | $13.50 garments | $11.00 |

## 25% Discount on Women's & Junior Coats

This week, beginning tomorrow morning, we place on sale our entire line of women's and junior long coats (white excepted) at a discount of 25% off regular price. This sale should prove of great interest to our customers on account of the large variety to select from and the high quality of the garments. This sale is doubly important as it comes right in the heart of the season, for in this climate a coat is a necessity all summer. The assortment consists of blues, browns, tans, grays, blacks and mixtures. Junior coats come in sizes 15, 17 and 19, and on sale at the following prices:

| | |
|---|---|
| $10.00 coats for | $7 50 |
| $12.50 coats for | $9 38 |
| $15 00 coats for | $11 25 |
| Up to $25 00 coats for | $18 75 |

### Women's Coats in This Sale at the Following Prices

| | |
|---|---|
| $18 00 coats for | $13 50 |
| $20 00 coats for | $15 00 |
| $22 50 coats for | $16 78 |
| $25 00 coats for | $18.75 |
| $27 50 coats for | $20 63 |
| $30 00 coats for | $22 50 |

Coats in This Sale Up to $60.00 at 25% Discount

### Sale of Imported Cretonnes

One lot of beautiful imported cretonnes, fine for furniture coverings and draperies, washes perfectly and will not fade; 50 different patterns to select from. To close out this lot we make the following prices. In drapery department, 2nd floor:

| | | | |
|---|---|---|---|
| $2 50 values for, per yard | $1 25 | $4 00 values for, per yard | $2.00 |
| $2.75 values for, per yard | $1 38 | $4.50 values for, per yard | $2.25 |
| $3.00 values for, per yard | $1 50 | $5 00 values for, per yard | $2.50 |
| $3 25 values for, per yard | $1 63 | $5 75 values for, per yard | $2.88 |
| $3.50 values for, per yard | $1 75 | $6.00 values for, per yard | $3.00 |
| | | $6.50 values for, per yard | $3 25 |

## Special Prices on Trimmed Hats

### Good Values in High Grade Millinery

Hats concerned in this sale are the newest shapes and trimming effects. Shapes and colors are varied enough to make choosing easy at the following prices:

| | |
|---|---|
| One lot of hats, $12.00 to $20.00 values, for | $5 00 |
| One lot of hats, $18.00 to $30.00 values, for | $10.00 |
| One lot of hats, $25.00 to $40.00 values, for | $15.00 |
| One lot of hats, $60.00 to $75.00 values, for | $25.00 |

### Sale of White and Cream Wool Dress Goods

FOR MONDAY ONLY we offer storm serges, French serges, whipcords, diagonals, Bedford cords and all the new fancy cream suitings at the following prices:

| | |
|---|---|
| $1.00 dress goods at, per yard | 85c |
| $1.25 dress goods at, per yard | $1.05 |
| $1.50 dress goods at, per yard | $1.25 |
| $2.00 dress goods at, per yard | $1 65 |
| $2.50 dress goods at, per yard | $2 05 |

### $2 and $2.50 Foulards for 95c

Bordered showerproof foulards, 42 inches wide, in all the wanted colors, only 12 patterns and only one of a kind, regular $2.00 and $2.50 yard, sale price, per yard ..... 95c

# Special Prices from the Furniture Department

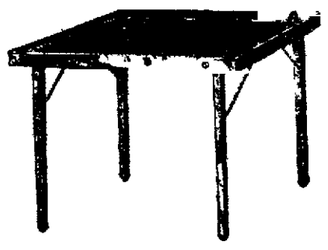

Burrowes folding leather weight card table, 30 inches square, felt or leatherette covered top, regular $4.00 values, special price .... $2.85

Solid oak Early English costumer well made and a very useful article, regular price $1 75 Special price

95c

3 piece Parlor Suit, mahogany finish, upholstered in green velour, loose cushion, consists of settee, large arm chair and rocker, regular $25 value, to close out we make the special price of..... $17.85

Folding lawn settee, made of hard wood and well constructed, 3½ feet long; to close a small lot price ..... 95c

Folding camp stool, hard wood frame, brown canvas top. Special price .... 35c
Same with folding back . 45c

This Early English tabourette, made of solid oak, to close out, special price

45c

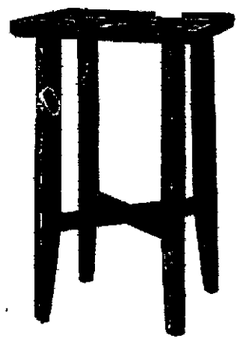

We now have a complete stock of Fulton and the Whitney go-carts. Also a complete line of Alaska refrigerators in all sizes.


## Day Nursery Association Has Need of More Rooms

The annual meeting of the Colorado Springs Day Nursery association was held Thursday afternoon in the Unitarian church. Mrs Harriet Lawrence who has been president of the association nearly all the time since the nursery was founded was again elected Other officers elected were Mrs. Frederick M P Taylor, vice president Miss Sarah J Warren, secretary, Miss Margaret Anderson treasurer The board of directors is composed of the above mentioned officers and Mrs Edwin W Giddings, Miss Jane Burns, Mrs Stifford F Hamp, Mrs Harry Versteeg Miss Jessie Aiken Mrs. Theodore F DeWitt, Miss Maynard, Miss Innes Mrs James A Lockhart, Mrs Chalonor P Schley, Mrs Arthur L Drummond Miss Jacobite Miss Avis Jones Mrs Rebecca J Lowe and Mrs Arthur G Brigham

The treasurer's report showed that the total receipts were $3,668 61, disbursements $2,252 91, balance to date, $415 70 The endowment fund now amounts to $1 00 Last year more than $600 was spent for nurses and hospital expenses while this year there has been no serious illness or contagious disease requiring special attention for the children Miss Gwilliam the matron is a trained nurse and largely through her intelligent care all the 72 children now in the home are in excellent health

There is an immediate demand for more room as 10 children were turned away during May The hospital building upon the nursery property was the gift of Verner Z Reed It will hereafter be known as the Reed cottage and be used as a dormitory, as a hospital building is now no longer allowed within the city limits. In cases of prolonged illness children will be sent to the children's ward at Bethel hospital

The management hopes to be able to buy the lot next to the present nursery property and build a much needed addition on the main house and the cottage Then babies can be cared for as well as girls up to 12 years and boys up to 8 years of age

The president, Mrs Lawrence, has appointed Mrs Schley second vice president, and Miss Aiken assistant treasurer since the annual meeting, and their services will be of inestimable value to the association


Each age of our lives has its joys. Old people should be happy and they will be if Chamberlain's Tablets are taken to strengthen the digestion and keep the bowels regular These tablets are mild and gentle in their action and especially suitable for people of middle age and older. For sale by all dealers.

FRANK C CLARK'S
Fifteenth Annual Cruise
TO THE ORIENT
February 15 to April 27, 1913
Seventy-one Glorious Days of Cruising by the
NEW CUNARDER "LACONIA" 18,200 Tons
Cost $400 up, including hotels, drives, guides etc VISITING Madeira Spain Algiers, Malta Athens Constantinople 19 days in Palestine and Egypt Rome, Riviera etc Stopover in Europe and return by swift S S "Mauretania" and 'Lusitania' Send for program
Tours to Europe, So America, Round World
W. H CUNDEY 123 E Pikes Peak Ave., Colorado Springs
FRANK C CLARK, Times Bldg, N. Y.


## Real Estate Transfers

Real estate transfers for week ending June 7, 1912, as reported for The Gazette by Wills Spackman & Kent

John N Eklund to A. C. Hahn, E ½ L 2 part L 3, Scholtz & Eyes Subdivision "B," C. S . $1
William E. Reed et al. to B L Carpenter, L 2, Blk 3 Walker's add C S 1
Charles Lewis to Clara A Dolson, W 2, L 11-12-13-14, Blk 15, Roswell 1
John N Eklund to Rial Clay, L 4 Blk 4, Columbia Add, and part Blk 2, Day Add, and W 165 ft S 40 ft Blk 8, Day Add, C S 1
Charles M Gillespie et al to Southwestern Land Co., L. 10 to 15 Mount View Heights 1
Southwestern Land Co to Marguerite E Mandel L 17-18, Blk. 13, Mount View Heights 100
Colo Invest & Realty Co to Park G Arnold, part N ½ E. 4 Blk 208, C. S. 1
Joseph C Parsons to Charles W Hicks L 3 Blk 1, Walker's Sub C S 1
George De Long to Oscar Adcock, Tract 3 and L 15 to 18, Blk. 7, Add. 1, S. C. S. 1
Richard G Harrison to William Glastle, N 50 ft S 100 ft L 1-2-3, Blk 2, Spruce Add, C S 1
Frank Farrell et ux. to Rose F Burns und ½ L 3, Blk 64 C S 200
Walter L Wilder to Ralph E Minier W 40 ft E 80 ft L 1-2 Blk 212, C S 1
Harriet V. Johnston to Leora I Drieheaus, W 80 ft L 9 Sub. Blk. 219 C S 1
I E. Tyler to H R Huffman, part L. 13-14 Sub Blk 217, C S 1
George W Wigger to Genevria L Peirce, E 96 ft L 15, Blk 114, C S 1
Jacob W Pugh to Jacob E Fisher L 13, Blk 1, Lake Park Add, C. S. 1

The Australians are evolving a new English language of their own With three of their words— barracking," 'larrikin' and 'kangaroo —we are all familiar, but there are hundreds of others to be found in the dictionary of Australian English" compiled by Professor Morris The Sydney Bulletin is offering a prize for the 'best sonnet written in the Australian language" That is to say, a sonnet that would not be understood outside of Australia.

## NEWMAN-CHASE WEDDING

The marriage of Miss Winifred Margaret Chase to Hershel Dallas Newman will be celebrated tomorrow in Greeley. Miss Chase is the daughter of the Rev and Mrs. A. Chase formerly of this city, and a Colorado college student Mr. Newman also attended college although for the last year or two he has been with the A., T & S. F. road at La Junta The date of the marriage was originally June 17 but it has been hastened as Mr Newman has accepted a position outside the state.

## DYSPEPTIC PHILOSOPHY

From the New York Times

Unfortunately, to be sadder isn't always to be wiser

Even a new broom won't sweep clean unless it has some power behind it

The man who is his own worst enemy thereby goes back on his best friend

The people who feel that they have nothing more to learn may have a lot to unlearn

From a woman's point of view marriage without love is almost as great a crime as divorce without alimony


PATENTS SECURED OR FEE RETURNED
Free report as to Patentability Guide Book, New List Inventions Wanted and Prizes offered for Inventions sent free Patents advertised free.
VICTOR J. EVANS & CO.
WASHINGTON D. C.

PATENTS
THAT PROTECT AND PAY.
BOOKS, ADVICE, SEARCH AND LIST OF INVENTIONS WANTED FREE
Send sketch or model for search. Highest References. Best Results. Promptness Assured
Watson E. Coleman, Patent Lawyer
622 F Street N W. Washington, D. C.

SANTAL MIDY
URINARY DISCHARGES RELIEVED IN 24 HOURS
Each Capsule bears the name MIDY
ALL DRUGGISTS


NEWSPAPER ARCHIVE®

Magazine Section

# COLORADO SPRINGS GAZETTE

Want Ad Section

SECTION TWO — COLORADO SPRINGS, COLO., SUNDAY, JUNE 9, 1912 — PAGES 1 TO 12

# REAL ROMANCES OF THE BUSINESS WORLD

## The Man Who Made a Million Out of Socialism

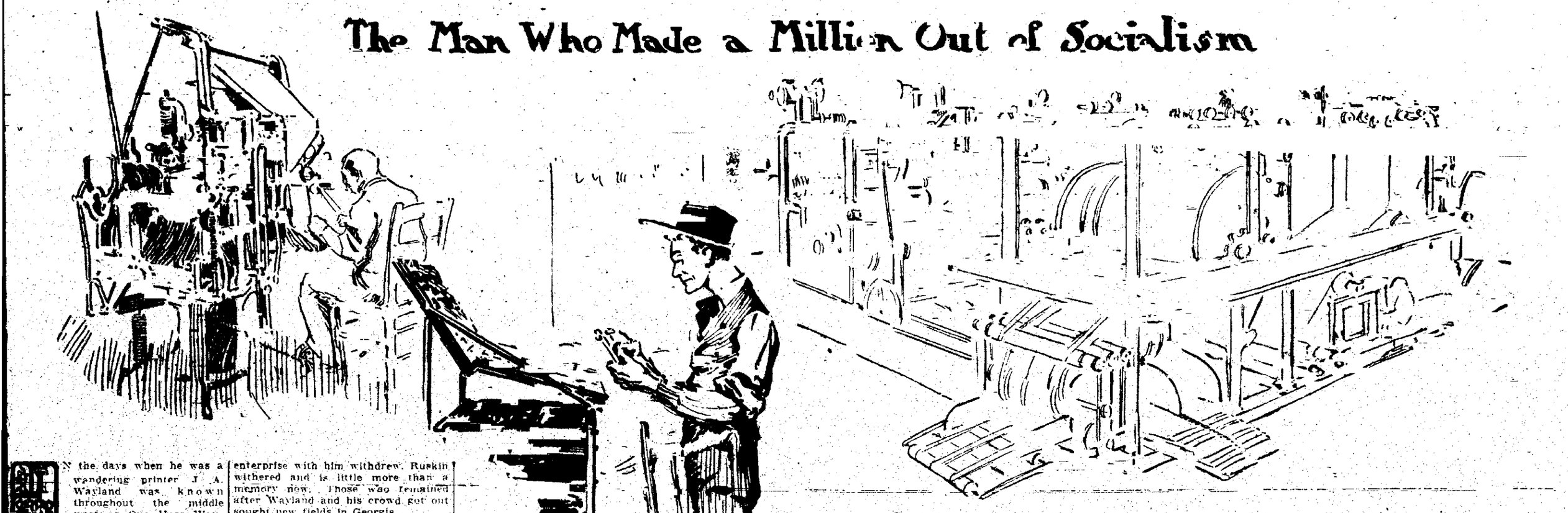

IN the days when he was a wandering printer J. A. Wayland was known throughout the middle west as One Hoss Wayland. When he struck a town he went to a print-shop. If he could not get a job sticking type he would take one as editor or assistant editor. He liked to write paragraphs—epigrammatic stuff with a homely, rural touch. He called it One Hoss Philosophy, and you could trace Wayland's course by the little country weeklies in which the One Hoss Philosopher's paragraphs were printed.

There was a lot of unrest among the farmers of the west about the time Wayland was wandering around the country. Wheat and corn, hogs and cattle, brought little money, but the rest was prosperous. Wayland gave expression to some of the ideas that were nebulous in the minds of the agriculturists. This unrest gave birth to the Populist party. Wayland was a pop for awhile, and then he shifted to the colonization scheme of Socialists. To advance the colonization project he started a little publication that he called the Coming Nation.

It was this paper that brought about the formation of the Ruskin community in Ruskin, Tenn. Men and women from all portions of the country joined the movement. The colony went along swimmingly for awhile and attracted a lot of idealists who believed that through such communities they could see the dawning of a better day. It attracted, too, a lot of wild-eyed experimists who were unconventional in everything. Membership in the community cost $500, or the equivalent of that sum in property. Everything was owned in common and everything was held in common. Everybody was on terms of equality. The gifted and the dull were equal, the busy and the constitutionally tired had an equal chance. Ruskin had its lecture halls and its social center. It had a book and a newspaper plant. It had farms and gardens and a variety of small industries.

The experiment was watched with a great deal of attention. Wayland's paper was so bright, or so unique, that it is said to have obtained the circulation of 60,000 copies.

Some of the gentlemen who were among the communists at Ruskin were not satisfied with the community of interest being limited to personal and real property. They thought the colonists ought to go further. The most advanced believed that marriage was a thrall. They advocated free love. This was a little bit too much for the middle west element that had entered the colony, and dissensions arose. There was a bitter fight, and Wayland and most of the middle west persons who had gone into the Ruskin enterprise with him withdrew. Ruskin withered and is little more than a memory now. Those who remained after Wayland and his crowd got out sought new fields in Georgia.

Wayland was very bitter when he left Ruskin. He had little or no money, but he was so good a printer and so good a paragrapher that he had little trouble in making a living. He wandered around for awhile, then one day he landed in Girard, Kan. There he started a little weekly newspaper that he called the Appeal to Reason. His main purpose in publishing the sheet was to attack the Ruskin colonists, and especially to answer E. H. Edwards, who had succeeded him as editor of the Coming Nation and had denounced him scathingly in that publication. But Wayland suddenly shifted his plans.

The Ruskin business was too small to engage the attention of readers long, so he returned to his former idea of giving voice to the discontent of the middle west farmer. At that time Socialism had a fair amount of strength in Europe and was beginning to have some expression among foreign-born residents along the Atlantic seaboard, but it had not obtained a foothold in the middle west. Wayland's paper was gotten up cheaply. It was only of four pages. The type was large because it cost less to use large type than small. It was heavily leaded, too. The paper on which it was printed was of the poorest quality.

Despite his communistic theories Wayland had a business sense that was most acute. He gave earnest study to ways and means of making the Appeal to Reason prosperous. He knew the desire of the people he was appealing to and he worked to feed it.

There were very few long stories or extended articles in the Appeal to Reason. There were a lot of disconnected, sharp, bitter paragraphs and a good deal of the old One Hoss Philosophy. Every issue, however, had one article intended to stir up the readers. This got to be known as "the shriek."

It was on August 1, 1895, that Wayland started the Appeal to Reason. For some years the paper did not make any great headway and its field was practically limited, most of its subscribers being in the grain belt. But gradually its territory widened.

Everyone who has had anything to do with building up a weekly newspaper knows that one of the most difficult things to accomplish in that line is to get circulation without paying heavily for it. Canvassers cost money. Wayland was ingenious. He figured out a scheme whereby he got canvassers to work for him for nothing. He started by selling his paper for a cent a copy, the subscription price being 40 cents for 40 weeks. In order to get new subscribers he offered the paper for 40 weeks for 25 cents to clubs of four. It is astonishing how many of his readers took advantage of this offer. Practically all the money that has come to his office in the last 15 years has been in dollar bills sent through the mails, each dollar representing four subscriptions.

He voiced discontent and appealed to the discontented. He was a crusader in the cause of Socialism. He did not hesitate to attack anything and everything that offered a good target for criticism, and some of his attacks were so vigorous or so far beyond the limit put upon newspapers that he got into trouble with the postal authorities. He knew how to utilize persecution, or what appeared to be persecution, and his circulation did not suffer thereby. As his circulation grew the Socialistic idea spread through the west. Even those within the Socialist party who have little or no use for him give credit to him for making more American Socialists than any other man in the country.

Within five years the Appeal to Reason had put Girard, Kan., on the map, and Wayland needed more and bigger presses to print his paper. Not only that, but he attracted enthusiastic converts to Socialism from all over the United States. They were so ardent that they went to Girard because they wanted to do something for the cause. Wayland gave employment to such as he could make use of. Some could write, some could set type, others could keep track of subscriptions and others could look after the mailing. There is a tremendous amount of work in getting out a newspaper, even so small a weekly publication as the Appeal to Reason.

The recruits were willing to work for very little money. Enthusiasts usually are. The Appeal to Reason did not carry any great amount of advertising, but there was good profit in the circulation. The cost of production, inclusive of mailing and all other expense, was 22 cents for 52 copies. After Wayland got the circulation to 100,000 the growth was extraordinarily rapid. It went to 200,000, 300,000, 400,000, 500,000 and beyond. The regular weekly circulation of the paper was only a part of the output. There were numerous special editions. Every big event that warranted a splurge was taken advantage of in the form of a special edition. Of some of these special editions nearly a million copies were issued. In one instance Wayland sent 150,000 copies of a special edition to New York city alone. Lots of booklets and pamphlets on Socialistic topics were printed also.

So big did the Appeal to Reason grow that it became not only the largest industry in Girard, but the largest industry in Crawford county. It employed more than 450 persons, and Girard today has the largest newspaper mail business of any place within the state of Kansas.

There have been few men in the newspaper business who knew the value of advertising more than Wayland. In 1901 he announced he was suffering from cancer and that he probably would have to retire. The cancerous growth was in his face. Not long after this announcement was made he came out with a full page broadside in the Appeal to Reason in which he said he had been cured by an old mammy's remedy. He said he had taken a pewter plate and on this pewter plate he had bruised a lot of sorrel leaves and allowed them to remain on the plate until they had been oxidized, and then he had used them as a poultice and the cancerous growth had disappeared.

He printed a whole edition of this issue for free circulation. Some persons thought it was true and some persons did not. Although Wayland exploited himself in this particular issue, he generally keeps in the background, but the Appeal to Reason never ceases to talk about itself—what it has done and what it is going to do.

No one has benefited more by fighting with the United States postal authorities than has One Hoss Wayland. One instance of his trouble with the postal authorities attracted national attention. When Governor Goebel of Kentucky was assassinated and former Governor Taylor fled to Indiana, Fred D. Warren, the editor of the Appeal to Reason, made use of the tragedy in the columns of the Appeal for all it was worth. Later he offered a reward of $1,000 to anyone who would kidnap Taylor and return him to Kentucky. Next he had this reward printed in red type on all the envelopes of the Appeal to Reason. He was arrested for violating the postal laws and was found guilty. He appealed, and the case went from court to court, until at last it reached the United States Circuit Court of Appeals.

Each decision and each appeal served to furnish plenty of ammunition to Wayland to illustrate how the Appeal to Reason was persecuted for trying to have an indicted man returned to the state from which he had fled. There was a tremendous outburst of sympathy when the highest court affirmed the decision sentencing Warren to jail and to pay a fine. Many persons appealed to President Taft to pardon Warren, but Warren did not want a pardon, and Wayland did not want Warren to have a pardon. Nothing could have done more to make Warren a martyr and to advertise the Appeal to Reason than to have Warren go to jail.

Warren presented himself at the Leavenworth prison to serve his sentence. The warden informed him he had been pardoned by President Taft, but Warren refused to accept the pardon, saying he had not applied for a pardon and did not want one. He insisted he was acting as a good citizen and was within his constitutional right of free speech and of a free press in endeavoring to apprehend former Governor Taylor, who was under indictment in Kentucky. He went within the prison despite the warden's protests.

President Taft's pardon set aside the jail sentence and reduced the fine to $100 and specified that this fine should be collected only by civil process.

The Appeal to Reason got a lot of subscribers out of that Taylor sensation. It got a lot of subscribers, too, when the McNamaras were arrested in Indianapolis and practically kidnaped and carried away to Los Angeles. The McNamara case was a shriek over and over again to the Appeal to Reason. There was a fine contrast between that case and the Taylor affair. The McNamaras, labor leaders, were kidnaped by officers of the law, while Warren was prosecuted for offering a reward for the kidnaping of a rich man, a former governor, who was under indictment.

There was more trouble with the public postal authorities over the publication of a series of articles exposing alleged immoralities in the Leavenworth federal prison. As a result of this publication several of the prison officials were dismissed. An attempt was made to exclude the Appeal to Reason from postoffice circulation on the ground that it was printing indecent matter, but it did not succeed.

The first great blacklist the Appeal to Reason got was when the McNamara brothers confessed. Coincident with the confession of the McNamara brothers George H. Schoaf, who wrote the articles exposing conditions in the Leavenworth prison, mysteriously disappeared.

The Appeal to Reason had fought the fight of the McNamaras, had proclaimed their innocence and declared their arrest and kidnaping were but part of a great conspiracy to destroy the labor leaders. That was bad enough in view of their confession of wholesale murder, but when Clarence Darrow, the great lawyer of the McNamaras, was accused of attempting to bribe some of the McNamara jurors, Wayland and Warren feared the Appeal to Reason was going to suffer seriously in its circulation.

Announcement was made that the paper would suspend publication, but much to the surprise of Wayland and Warren the circulation did not fall off in any such volume as they expected. The shock was enough, however, to make Wayland want to seek a new channel for his energies, and now he is going to turn his attention to a publication that will be much more dignified and sedate in tone, even if it is not so profitable as the Appeal to Reason.

The little four-sheet paper he has been printing for nearly 17 years has put him in the millionaire class, but he still looks like the country editor of the middle west. He is tall, lank, and is what some persons think is typically western in appearance. He is one of the few men in the world who has made a business of Socialism and grown rich out of the cause. How rich he is few persons know. He not only owns the Appeal to Reason plant, which is highly valuable and one of the best paying properties in Kansas, but he is a great land owner. While he has been inveighing against the capitalistic crowd he has been investing his newspaper profits in Texas land. He is said to own the major part of the city of Amarillo, Tex. His rent roll in Amarillo alone is said to be $40,000 a year.

Fred D. Warren, his editor, has fared pretty well also. The money he got out of his small interest in the Appeal to Reason he put into Missouri lands. Zinc was discovered on his property and a town grew up around the zinc mines. He is said to be almost as wealthy as Wayland. He sold his zinc mines and he sold the town that grew up around the zinc mines.

It is a peculiar thing that Wayland and Warren, who have directed the destinies of the most powerful Socialistic publication in America, have not the confidence or respect of the bulk of the earnest Socialists. These men declare Wayland simply has made a profession of Socialism because he understood perfectly the method whereby an idea could be exploited for personal profit. They say, too, that out of the Socialistic idea Wayland and Warren were the only ones that made money. They declare that Wayland has made drudges of the enthusiasts who have flocked to Girard to help the Socialistic propaganda, and that these enthusiasts have been paid barely enough to live on.

There is one other thing the Socialists who criticise Wayland point out. Many, many hundreds of men have gone to Girard full of ardor for the cause, have worked there until they became dissatisfied, and then departed, their places filled by other enthusiasts. Of all the men who have gone to Girard not one has been developed, not one has attained prominence. These ardent souls thought they were working for The Cause, but the critical Socialists say they simply were working for Wayland's pocketbook.

The One Hoss Philosopher does not answer these critics. He has made a practice never to answer criticism. He does not have to.

(Copyright, 1912, by Richard Spillane.)

# Vatican Open to All the World Next Year at the Peace Feast

### Pope Pius Proclaims Celebration of Constantine's Edict of Tolerance Church Officials Reject $400,000 Offer Made by Moving Picture Concern

Edith W. Crane in the Pittsburg Dispatch.

ROME, Italy.—One of the most notable religious pageants in the world's history will take place in Rome next year. There with all the solemn splendor and dignity of the Roman Catholic church will be celebrated the sixteenth centenary of the publication of the famous edict of tolerance to Christians issued by Emperor Constantine of the pagan, world-ruling Rome in the year 313.

A pageant of like nature had been intended for this year in honor of the partial victory of Constantine over the pagan Maxentius at Melvian Bridge in 312. But a special decree just issued by Pope Pius X gives preference to the more peaceful victory gained by the edict, and, therefore, it will be celebrated instead. Constantine's edict marked the most notable epoch in the history of Christianity.

Once before a centenary of this edict was celebrated, but it was on a small scale. No jubilee or other religious festivity in the history of Rome, it is intended, will surpass next year's centenary for beauty, vastness and religious manifestation.

The entire Vatican with its wealth of palaces, gardens, art treasures, architectural supremacy and perfection and adornement of court life will be thrown open for the inspection of the vast pilgrimages expected from all parts of the world. The event will be marked by ceremonies even more impressive and elaborate than those which have marked the greatest of jubilees in the past. Pope Pius X will exercise the full prerogatives of his office and grant special indulgences such as are received on only extraordinary occasions. Aside from the religious part of the program, world-wide attention will be attracted to public inspection of the Vatican's art treasures, picture galleries, libraries and scientific schools, which will be, for the first time in history, entirely free to those who desire to see. This feature alone lends uniqueness to the occasion which will mark it as notable in the history of Rome.

Throughout Europe the Pope's liberality in granting this favor has been met, on all sides, with highly enthusiastic and grateful approval. It will present to the world an opportunity long sought.

#### Will Illuminate Vatican.

Perhaps the most striking spectacle of the centenary will be the illumination of the Vatican. No other religious pageant in the world's history has been featured by such a monstrous and brilliant electric display as will accompany next year's event. Millions of multicolored lights will virtually jacket the palaces, and from every tree in the orange groves and gardens ropes of moon-shaped electric globes will be strung to form a firelike canopy over the entire grounds. The hundred-odd fountains in the garden will scintillate with myriad incandescents.

Just as the Vatican itself is today the greatest of all palaces—an architectural monument to which centuries have contributed their mite—so, too, is its collection of art treasures entirely preeminent. These works of art, intrinsically worth many hundreds of millions, represent in their entirety an irreplaceable treasure. So great an abundance of masterpieces of all ages does the papacy posses that if all other collections of the old world were destroyed by some catastrophe the Vatican collection would suffice for the perpetuation of esthetic culture, both pagan and Christian. The Vatican museums, according to the Catholic encyclopedia, were not only the first to be established, but were instituted purely from esthetic and not historical considerations. Even the statues of false gods have been preserved because of their artistic merit.

The Vatican museum falls into five divisions: First, the Museo-Pio-Clementio; second, the Galeria Chiaramonti; third, the Braccio Nuovo; fourth, the Egyptian museum, and fifth, the Etruscan museum. The first collection of antiquities in the world was made by Popes Julius LI, Leo X, Clement VII and Paul III, from whom the Museo-Pio-Clementio receives its name.

#### Two Coffins—$100,000.

Most of these objects were later removed of given away. Most prominent of those which remain in the Vatican are the Torso of Hercules, the Apollo of Belvedere and the Laocoon. In one section still remain the two gigantic coffins of St. Helena and Constantina. These immediately catch the eye of the visitor. They were purchased by Pius VI for $100,000. Conspicuous among the statues is that of the youthful octavian, one of the very few ancient statues of which the head was not separated from the trunk.

In a beautiful circular hall erected by Camporesi is a master restoration of an ancient two-wheeled chariot, drawn by two horses, by Sculptor Franzoni. The wheels and one of the horses are new, a fact which only the expert can discern. In this room is also a bearded Bacchus, two discus-throwers, a bearded athlete and world-renowned masterpieces. Under Pope Pius VI the very long Hall of Bramante was closed on one side and divided into six compartments by arches resting on Dorian columns of varicolored marble. In addition to many magnificent vessels of costly marble this hall, called the "Galeria del Candeabra," after eight glorious candelabra which it contains, is enriched by exquisitely fine profiles and arabesques, considered supreme of their species.

Among its most important sculptures are a Greek runner, a fighting Persian, a ganymede carried away by an eagle and a local goddess of a town in Antiocha. Its special showpiece is a sarcophagus with a representation in mezzo-relief of the defeat of the daughters of Niobe. This hall was selected by Leo XIII to immortalize, through Ludwig Seitz, some of the most important acts of his pontificate.

#### Hercules in Gilt.

In the Sala Rotonda, a hall built after the model of the Pantheon, is a priceless bust of the Zeus of Otricoli, and a colossal gilt statue of Hercules, purchased by Pope Pius IX for $53,000. In the floor center of the mosaic is a monster porphyry shell discovered by Otricoli in 1780. The world's richest collection of representations of animals from classical antiquity is found in a hall called Sala della Muse.

In a summer house erected for Pope Innocence VIII in the vicinity of Belvedere at the close of the Fifteenth century, and which still stands adorned with its frescoes by Montegna and Pinturicchio, are found such priceless treasures as the "Weeping Penelope," "Apollo the Lizard Killer," "An Amazon from the Villa Villa Mattei," "The Sleeping Ariadne," a Greek monumental stele, more than a hundred busts of Roman gods and goddesses, a floor mosaic with masques found in the villa Hadriana at Tivoli in 1780, the renowned Satyr of Rosso and the dancing woman of Pentlic marble.

The unrivaled Laocoon group, concerning the importance and restoration of which many volumes have been written, may be seen in the Cortile del Belvedere, the former square court belonging to ancient Belvedere. This group was discovered near Grotto Ferrata in 1490, and is one of the most renowned of surviving antiques. The two Boxers and Perseus by Canova (the greatest sculptor of the last century), in themselves so important, appear insignificant in their place near this group.

The Galloria Chiarmonti is divided into 80 sections. More than 300 sculptures, the work of Greek sculptors living in Rome, and carved after Grecian models, are here exhibited. Prominent among original Greek works are the Daughters of Niobe, a relief of Boettian limestone and the head of Neptune. Visitors are astonished alike by the variety of objects of art.

Although many of the halls of the Museo - Pio - Clementio, especially those built by Simonetti, viewed from a purely architectural standpoint, make a brilliant impression, yet the Braccio Nuovo is incontestibly the crown of the buildings, in fact, the crown of museum buildings the world over.

#### Lure of the Braccio.

Absolute perfection and symmetry mark the harmonious proportions of its long halls. The method of lighting and the arrangement of the masterpieces exhibited are insurpassable. Its magnificent barrel vault, embossed with golden cassessettes, its wonderfully wrought cornices, its 14 antique columns of gallio antice, its capilline alabaster and Egyptian granite, its floors of immaculate marble and its transversal hall, dividing the whole into halves, and its mellow, almost dreamlike atmosphere contribute to a symphony of exalted beauty and artistic simplicity which inevitably breathes itself on a spectator.

Almost as rich in its pictures as in its other antiques is the Vatican. No other galleries in the world are so widely and extensively patronized. For unlike the other Vatican palaces the picture galleries are generally accessible. While other galleries may stifle and confuse one by their purely historical arrangement of pictures, the insurpassable excellence of the fewer exhibits of the Vatican insure undistracted attention and true enjoyment to all lovers of art.

Formerly admittance to the Pinacothea was easily gained and the resultant mighty streams of humanity crowding up the staircase made it seem as if the pope were no longer master of that portion of the palace which he and his chief servant and assistant occupied. Moreover, one of the floors here was alarmingly weak, and the danger of fire was great because of the close proximity of the cooking apartments. These reprehensible conditions grew to such an extent that Pope Pius X had the Pinacothea moved to rooms on the ground floor of the Vialene Museo. These rest on strong arches, but a limited admittance has since been observed. The centenary will witness the first public inspection of the Pinacothea in its present spacious quarters.

NewspaperARCHIVE®
NewspaperARCHIVE®

# THE GIRL AND THE FLYING MACHINE

## HARRIET QUIMBY

***America's Greatest Aviatrice, the First Woman to Fly Over the English Channel Piloting Her Own Craft, Tells of Tremendous Possibilities Aeroplane Offers Her Sex and Graphically Describes Her Epoch Making Flight.***

H. F. NORMA-TANKE

"ARE women better suited for flying than men?"

This question in a hundred forms has been asked me since I returned from the other side, where I was so fortunate as to be the first woman to cross the English Channel alone in an aeroplane, and as, doubtless, this has made me in some sense responsible for its being raised, perhaps I should answer it.

Frankly, I do not think my sex have any advantage in the air over the men. Aviation is more a question of temperament and individuality than of sex; indeed, it is entirely a question of these two things, and the fact that a flyer is a man or a woman does not enter into it at all. But I do believe, that before a great while has elapsed, women will take up the sport in great numbers. It is its costliness at present, more than any dangers it presents, that keeps hundreds of women, just as it now does many men, from engaging in it.

When the aeroplane costs no more than the automobile, and that day is not far in the future, just as many women, as to-day drive their own motor cars, will become devotees of the flying machine. Perhaps even more of them will become so, for flying is infinitely more exciting and exhilarating than motoring, and women love excitement, it may be, even in a greater degree than their husbands and brothers.

A good aeroplane now costs from five or six thousand dollars up. But when they can be bought for five or six hundred all the women who now own and manage motor cars at that price will have one. As a matter of fact it requires exactly the same temperament to manage and run an aeroplane as it does a motor car, after one becomes accustomed to traveling through the air lanes.

BUT I would not have it thought that I am casting any reflections on my sex when I say that they are not better adapted to flying than the men. As I have already pointed out, it is simply a question of temperament and individuality; perhaps personality would be a better word. The feminine aviators are quite the equal of their male confreres in every particular. But they are no better, and just as there will always be more chauffeurs than women who drive motor cars, so it will be with those who master the air currents.

As far as the requisites necessary to become expert in the management of an aeroplane are concerned women possess them equally with men. The first and chief essential is self-confidence. If a person hasn't that, whether man or woman, it would be better for them to remain on the ground. The very second the aviator begins to doubt himself that instant is the time for him to give up flying. Delay is fraught with danger, for if you are afraid the air is no place for you, and an accident which would be no serious mishap were you in full possession of your nerve is almost certain to prove serious.

FEAR is the parent of accident, and its twin brother besides. The twain always go together. That is why a level head is a prime essential in the mastery of the ways of air. And women have just as much of this important quality as the opposite sex. Certainly it will not be a lack of nerve which will keep them on terra firma once their interests are aroused in aviation.

Many people have asked me whether aeroplane driving does not require a greater amount of physical strength than the average woman can boast. This is not the case. On the contrary, any woman who can run a motor car through a traffic thoroughfare should be able to manage an aeroplane.

This is because she will have none of the sudden starts and stoppages, the twists and turns, that accompany the passage of an automobile through a crowded street. Of course, she will have to be just as much on the qui vive, for instead of other vehicles to avoid she will have the cross-currents and pockets that constantly occur in the upper strata of the atmosphere, which are infinitely more dangerous. Taken altogether, however, there is really no more danger in flying under ordinary conditions than in driving an automobile up Fifth avenue in mid afternoon.

Aeroplaning is only really dangerous when reasonable caution is not used or when the aviator is trying to show off. And in this one respect I think that women are less apt to have an accident than men. Personally, I have never had a serious mishap in the air. It may be that I have simply been fortunate, but I ascribe it to the fact that I always endeavor to be more than ordinary alert when I am traveling through the air lanes.

WHEN the aeroplane begins to be used commercially, which I believe will be within six months, it will offer a splendid field for women. There is no reason why competent aviatrices should not derive handsome incomes carrying passengers from New York to Philadelphia or Boston, for instance, or in delivering important packages from one city to another via an airline express.

The aeroplane is fast outgrowing its present status as an exhibition toy, and will speedily be put into practical use. Already one company is planning to put into operation a regular passenger service line between several of the larger Eastern cities. All that needs to be done to make their arrangements complete is to establish a chain of supply stations about fifty or sixty miles apart, where petrol and machinery parts can be obtained, and this will soon be accomplished.

When it is found that the operation of this line is profitable, as I am sure it will be, other similarly conducted aerial transportation companies will come into being in many parts of the country. Doubtless many women will then become aviation experts, and there is no denying that they will find the work both pleasurable and profitable.

THAT women everywhere are intensely interested in the progress of aeroplaning and its possibilities for them is well evidenced by the hundreds of letters I get daily from women in all parts of the world. They ask my advice on a thousand different subjects pertaining to the mysteries of the air, but most of all they desire me to tell them where they can receive instruction in aeroplane driving. Of course, the great majority of them probably have no intention actually of learning to fly, nor could they afford to do so even if they had at the present time, but at least it shows the hold the air machine has taken on the feminine mind.

Unfortunately I cannot answer even a tithe of these letters. The demands on my time have been such that I cannot nowadays even attend to my own personal correspondence. But I should like to tell every one of them that the aeroplane will speedily offer them a splendid field for the best that is in them, either as a means of making a living or as an intensely agreeable and exhilarating sport. It would be well, however, for all who contemplate taking up aviation seriously if they would take a course in some convenient automobile school, where they could first gain a fair knowledge of engines and machinery. While not essential, of course, they would find it extremely useful when they came to learn the operation of an aeroplane.

ONE reason why the flying machine offers such an excellent field for women is that it requires so little physical strength to handle it. It does not demand a tithe the exertion expended in any of the many strenuous sports in which women nowadays enthusiastically engage. The only strain is on the forearms, and that is not great enough to matter. Perhaps a slight lameness may be felt the next day after one has held the levers, but no more than would be the case after running a motor on the ground.

Before I made the flight over the Channel there were many who scoffed at the idea that a woman could perform the feat. But the actual performance presented no greater difficulties or dangers than several flights I had made previously, nor was it any more thrilling. Indeed, the flight was over almost before I realized it had begun.

The chief danger, according to those competent to judge, was not that I might fall, but that I might fail to steer a straight course, in which event I might be lost in the North Sea, as several other aviators have been while making the same attempt. This made it necessary for me to set my course by compass, as the fogs that lie between Dover and Calais at this season of the year are constant and extremely dense.

As I had never used a compass before I was somewhat doubtful of my ability to do so when I first set out. But after five minutes in the air my qualms vanished, although the needle that was my guide wabbled considerably at times.

Before the morning of the flight I had never been in the monoplane in which I was to make it. This was another thing that made the skeptics still more doubtful of the success of my plans. Most of them believed when I finally did go up that I was only making a trial flight.

For several days previously the high winds that prevailed around Dover, where my start was to be made, rendered it impossible for any one to leave the ground, and for two impatient days I remained shut up in the hotel to escape the crowds of sightseers who had come to see me make the effort. But on the morning of the third day when they came and told me that the wind had died down, and while the air was foggy the conditions otherwise were favorable, I determined to delay no longer.

WE had some difficulty in getting through the crowd of sightseers around the hangar where the monoplane was kept in readiness for the trip, although the hour was only a few minutes after 5 in the morning. Apparently many of them had been waiting up all night. But we finally did so, and I prepared to get into additional wraps, as I had been told I would need them.

Gustave Hamell, the aviator who will represent England in the Gordon Bennett race here this Summer, was one of the first to greet me at the hangar. He fastened the compass I was to use on the framework of the monoplane where I could easily see it, and showed me how to use it.

"Be sure to keep your course whatever you do, Miss Quimby," he said. "Five miles out of the way and you'll be over the North Sea before you know it, and that means you're a goner. If you find it too foggy when you get up you'd better turn around and come back."

That wasn't the pleasantest news to have just as one was starting, but to tell the truth the hurry of preparation kept me from thinking of it until I had left England and the crowd far behind me. All I wanted to do then was to start.

There was hardly any wind near the ground, but the air was full of drifting flecks of fog, and before my monoplane had risen 300 feet I had lost sight of the mob of cheering people that packed the grounds around the hangar. The explosions of my engine for an instant could not drown the roar of the voices that boomed up through the thick blanket of mist into which I plunged as soon as I left terra firma. Then I was floating alone in the center of a pearly white cloud, with nothing to think of but the task before me.

WHEN I had ascended six or seven hundred feet I glanced at the compass. The needle was veering back and forth nervously, and I altered the position of the steering planes to bring me back into my course. After a few experiments I found no difficulty in guiding the monoplane properly, and then I decided to ascend still higher and if possible get out of the gigantic fog cloud that still enveloped me.

My engine was working beautifully, and I went up six thousand feet without finding that the cloud decreased at all in density. It was bitter cold, with a chill that fairly ate its way into the bone, and I was glad that I had put on the extra coverings as I had been advised to do. It was at this time, too, that I recalled somewhat nervously the remark made as I started about the North Sea. But a glance at the compass reassured me. I was keeping well within my course.

Finding that it was no clearer at the higher levels I determined to descend again, as I hoped the fog might possibly thin out nearer the water. It was while I was doing this that I came nearer having a mishap than at any other part of the trip. Two or three minutes later I found I was within three or four hundred feet of the surface of the Channel.

As I descended, at a rather steep angle, the gasolene flooded, making my engine miss pretty badly. I began to think seriously of how to pancake down, so as to strike the water with the planes in floating position, as I had been told to do by Mr. Hamel should my engine fail me. However, in less time than it takes to tell it, the extra gasolene had been burnt out and the engine had returned to its even purr a most welcome sound to my ears, I can tell you. I continued to descend.

It was almost as misty there as it had been a mile or more above, but through a rift in the fogbanks far behind I had a glimpse of the tug that was following me in case of accident. All this time I had given little thought to anything save guiding the monoplane and keeping a watchful eye on the compass. But now I determined it was time to look out for the French coast.

The watch at my wrist told me that I had been in the air over fifteen minutes. As I was flying at the rate of over one mile a minute, and the distance between Dover and Calais is only twenty-two miles, I began to think it about time to find land.

ALMOST as the thought came to me I saw a gleaming strip of white sand, flanked by a patch of green, flash a welcome to me through a break in the drifting clouds that obscured it, and I knew I was at last at the end of my journey. I decided to rise, the better to select a suitable landing place, and as the monoplane once more ascended skyward I could make out here and there small villages and tiny clusters of fishermen's huts.

I looked in vain for Calais, my original objective point, which I knew was quite a populous city, but as I could not locate it I descended at a village somewhat larger than the rest, whose beach offered a convenient landing place. It was not until some time later that I learned I had missed Calais by nearly forty miles, the wind, which had been blowing hard during the last half of the flight, having blown me far out of my original course.

The actual crossing of the Channel had taken me about twenty minutes. The time spent in reconoitering and searching for Calais and following along the coast to Bolougne and down to Hardelot brought the total up to about three-quarters of an hour before I actually landed.

The people of Hardelot, where I landed, were so hospitable, serving me my breakfast on the beach beside the machine, and no coffee ever tasted as good as that first cup I enjoyed after enduring the withering cold of the upper air. It was brought to me by a kindly French woman, in an enormous cup, nearly as large as my head—an heirloom of some kind, but which the good woman, in her generosity, insisted upon my keeping as a memento of the first coffee I drank on French soil after my arrival via the air lanes. I have the cup yet, and it is one of my most cherished souvenirs.

The events following my Channel flight have already been told so often that I need not refer to them here, and, indeed, my only object in setting forth the facts I have just given is to show that any woman who has learned to handle an aeroplane can do it as easily as I did. Within a very few months—perhaps weeks—some other woman will probably have made the same flight, or another one equally interesting, and doubtless the next few years will see many women accomplish it.

---

A Lancashire man who lately moved to Pennsylvania has a hen-roost near the railway and was complaining to another settler about having some of his birds killed by passing trains.

"Tha should hang 'em a time-table up in th' hoose and then they could look when th' trains were booked to come past," said the friend.

"Time-table be hanged!" said the other. "They know weel enough when th' ordinary trains'll pass. When Aw've hed one killed it's allus bin wi' a 'special.'"

✦ ✦ ✦ ✦

"How is your wife, John?"

John (the waiter): "Well, I don't know, miss. When the sun don't shine she's miserable, and if it does shine she says it fades the carpet."

✦ ✦ ✦ ✦

Howard: "Bridget, did my wife come in a few moments ago?"

Bridget: "No, sir. That's the parrot you hear a-hollerin'."

✦ ✦ ✦ ✦

"Bootle made an awful big hit at the banquet the other night."

"Is that so?"

"Yes; he was called on for a speech and refused.

NEWSPAPER ARCHIVE®
NEWSPAPER ARCHIVE®

Copyright 1912 by Continental Newspaper Syndicate.

# AT SCHOOL WITH SARAH

## by THEODORA BEAN

### The World's Greatest Actress Sits On a Throne as She Teaches American Women and Their English Sisters the Art of Acting Never Was There a School Like This.

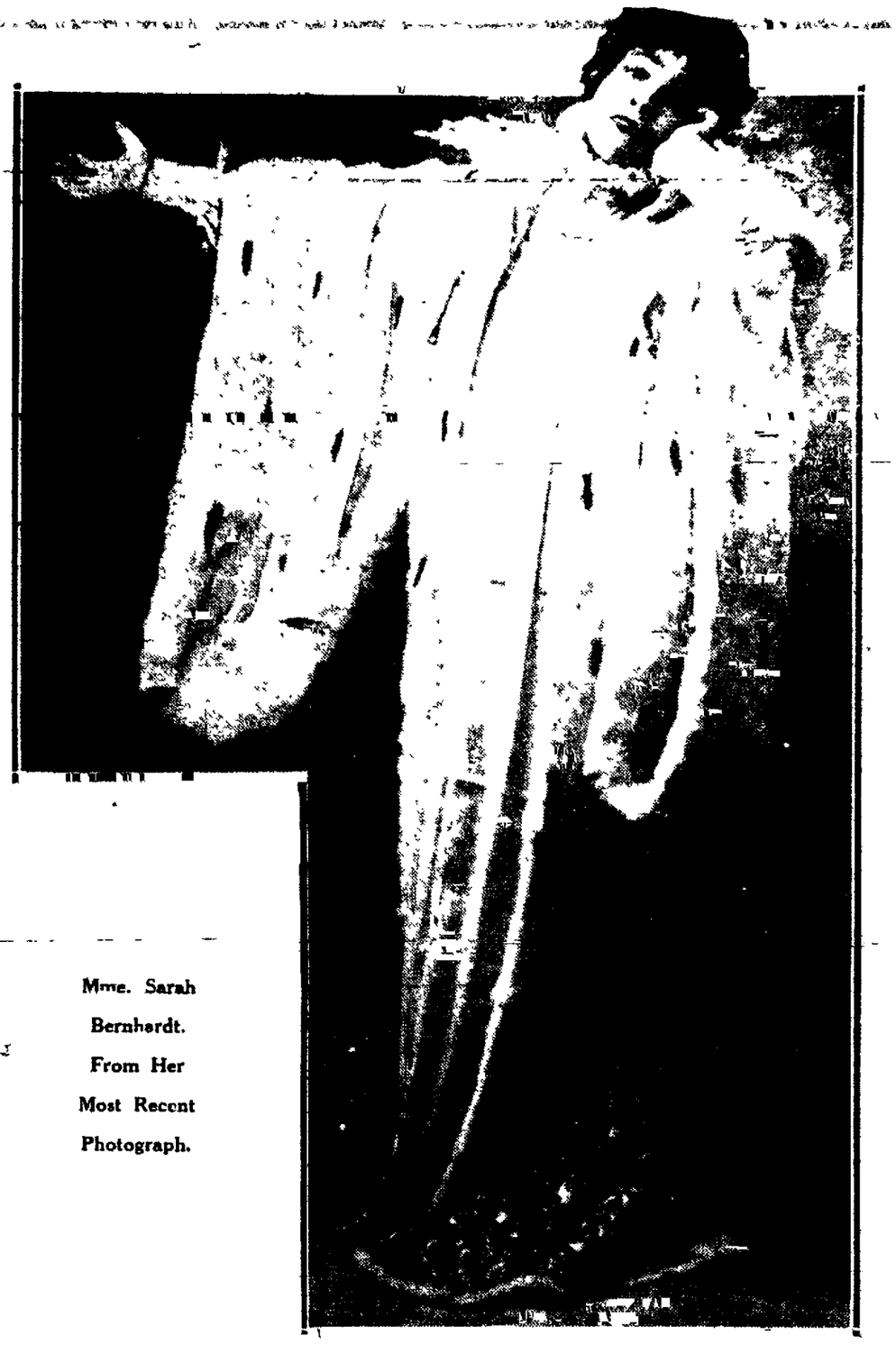

Mme. Sarah Bernhardt. From Her Most Recent Photograph.

A SECOND of awe, a minute of awe, forty-five minutes of anticipatory fulfillment of precious lingering reverential awe!

Something is about to take place on the stage of the Sarah Bernhardt Theatre. The house is dark and draped in gloomy canvas. Over the prompter's box is a well appointed throne, a table with a pink cover, a reading lamp with a pink shade, a high back chair of pink brocade. Two low steps fill the intermediary space between the floor of the stage and the base of the throne

In a semicircle, facing the elevation were a group of girls, young women, older and still older women, each with a bunch of flowers in her lap Americans, English, but few Frenchwomen were in the anxious human arch

"Oh, Bishara" cried a girl with yellow hair

"Yes," said the circle, and all breathed deeply

It wasn't the first alarm of an Oriental prayer

"Sarah's perfume," exclaimed an English girl "She is in the theatre."

A maid appeared with a large cushion of gray and pink fluffs, but the suspense was not over.

The circle had its eye on the left wing and there was a perfectly good excuse for the line of vision.

Through that wing Sarah Bernhardt approached on the arm of Baron Coubertin, followed by maid and secretary Her dramatic class, which she has been conducting for the last two months, was about to begin

The circle arose and remained on its feet until Sarah was seated, her chinchilla robe tucked over and under her; then one by one each member knelt at Sarah's feet and presented the bouquets, lilies of the valley, roses, carnations, gardenias, for which each was thanked pleasantly, and the blossoms were placed by the actress herself on the table at her right

THREE years ago Sarah Bernhardt taught in the Conservatoire, but this has been her first experience with a private class

And this class is of curious composition There is manifest talent among some of its members, but as for others it is evident they employ the American and English season in Paris for the mere delight of being near the unusual personality of the marvelous woman.

There is a big bag of cloth of gold at Sarah's side resting on the floor

"What is in it?" I asked

"Nobody knows," was the whispered response. "She never has taken anything out of it except a handkerchief the size of a postage stamp"

"Perhaps it contains medicine"

"Not at all When she needs anything like that she sends her secretary out for it."

"Who is the man accompanying the three pretty girls?"

"Prince Kotchoubey of Russia and his daughters, Zizi, Olga and Alice

"When Princess Zizi first came she danced Spanish dances in the middle of the class and played the guitar with much grace"

"Doesn't Mother Princess also appear?"

"You will see her She comes in when the class is half finished and sits in an armchair near Sarah's table"

Sarah nodded to a young woman of extraordinary attractiveness, frail, alert, with classic features, tragic, astonishing eyes and weird black hair, worn like Sarah's in a sort of wind flown waves about the brow.

"That is Madame Yorska. When she first came to the class Sarah made her recite at once. Yorska did it with fire and fear, then asked Sarah if she would take her as a pupil. Sarah answered "I accept you as an artist"

That explains why Madame Yorska appeared with Sarah Bernhardt, playing the title role of Esther throughout March and establishing herself as a real artist of distinction and promise in Paris. In private life Madame Yorska a Countess Venturini, born in New York while her father was serving as Russian Consul

Yorska now got up to coach a young girl who wanted to get all there was out of a certain part in "Britannicus"

"ALL I ask of you is sincerity," cut in Sarah, turning to the class. "I want heart and I want fire. Never mind your voice, never mind your gestures"

"That is true," murmured a worshiper; "Sarah says she's real to me all through the class and all through rehearsals, and of course at the performances"

Another member's turn; a love scene.

"Oh, please, I beg of you, my baby, don't make love like that You sound like a street girl selling a postman has broken her heart."

A maid interrupts; Madame Bernhardt has two cups of tea, stirring, sipping, listening all the while.

Next on the programme.

An English girl starts a humorous verse.

"Tell it with your heart, my little one, if it is gay, and don't make grimaces like a chicken suffering with the pip"

Thereupon followed the teacher's interpretation of the lines—a custom she bestows on each member, delivering the part with quite the same pleasing and enchanting skill the actress employs in her own portrayal of characters. In hundreds of parts familiar to her through her own characterizations, she supplies a word here, a sentence there or a thousand of words if the occasion demands and if she is in the spirit of the thing, or if she has sudden though conscientious conviction she should be earning the money.

She drills every member, praising the smallest attack that calls for encouragement

Frequently she waits until the pupil has quite finished and then goes ahead directly to bare the weak, impossible places, endeavoring to secure the sympathetic understanding of the ambitious person before her

And through it all she is human, keen, friendly, gently sarcastic and brilliantly alive with the moment's possibilities or warnings.

But

The student with the inartistic chicken germ had no sooner changed her face and fitted on another countenance than from the right wing came a perfumed flit belonging to the sudden arrival of Princess Caraman Chimay a sister of Countess de Noailles Of course, we know all about Countess Noailles. She is a celebrated poetess, but this Chimay is not the Chimay of American renown

"Sarah didn't mean anything nasty by her criticism," spoke up somebody, "and she never is in a temper—oh, rarely, quite, quite rarely"

"And aren't her hats wonderful?" asked another voice.

"Never the same twice"

"You know why, don't you?"

"I suppose they are loaned to her by the hatter who has three pages of advertisement in her programme"

"Contract hats, eh?"

"Rather."

"Do you account for her costumes the same way?"

"My dear, every establishment is dying to make costumes for her."

The girl with something funny was again at it

"Don't talk in your throat so much," called the actress: "you know, when you want to take a bath that often the water gurgles in the pipe; well, that is what you sound like it is not diction nor humor, it is torture for us. Try again, my little child."

AS Sarah grew a bit emphatic in stating her cause for complaint, she must have carelessly tossed a foot or maybe both, because pupils darted from east and west to readjust the chinchilla rug. Her secretary at this point sat on the first step, holding down a corner of the rug to insure against another nether outbreak, with threatening cause for cold and other ills.

Madame Yorska, Who Won Bernhardt With a Single Recitation.

The class kept on declaiming until 1 o'clock, when Sarah arose, smiled and dismissed it

Actors were floating in for rehearsal

Bernhardt was given an egg beaten in milk.

She welcomed her supporting company and invited the class to remain for rehearsal if it wished Did it wish? Mercy, yes! Not one rushed out for a sandwich, they only smiled and sighed their gratitude.

When "Esther" was being put on, several of the students asked if parts for them could not be found. They wanted no salary only an opportunity to be near and grow in artistic stature while they watched They were chosen to act as guards silent statuesque guards

At the first dress rehearsal Sarah, who played D'Assureus, walked from one guard to another while speaking her lines, pulling their trousers up or down, arranging their shirts and rearranging their hair never failing to preface the attack on the costuming by the expressions, "My baby" "My little one"

The classes are given on Tuesdays and Fridays at 11 o'clock supposedly, and a red velvet rug is spread from her motor to the stage door It is the same rug that is laid across the pavement every time she enters or leaves her theatre. On class days there is a line of American women hanging near the edges of the velvet, and little groups here and there in front of the theatre

When a Frenchman sees her he raises his hat and calls, "Vive la Sarah"

At primary elections Sarah Bernhardt would get the popular vote, with all medals, diplomas, buttons and ribbons.

When she was rehearsing "Queen Elizabeth" a week or so ago she found much fault with the courtiers' lines. They were too long frequently, and her voice cut them short with such phrases as, "Monsieur, Queen Elizabeth wouldn't have listened you would have bored her to death," and "Tut, tut, I'll not make that speech A word or a gesture in all the response Elizabeth would have accorded you."

In her presentation of Elizabeth she also included several of her pupils, though none was given anything except a walking or a standing part

And they all want to go to America with her A traveling audience would be new in a Martin Beck music hall.

"Alas!" they say, "she made so much money in America, thousands and thousands of francs but her debts had to be paid She will make more, much more, and she will come back"

Sarah Bernhardt remains in her theatre from the time she enters in the morning until midnight It is said here that the stage at rehearsals is covered with trays for her supper, but this her company and pupils deny

Each hour tea or milk and egg or both are served to her During her performances she eats two dozen oysters from the shell Nothing else in the way of food

"Does she accept any invitations for teas, luncheons, dinners suppers?"

"Never If she likes you sufficiently she asks you for luncheon and doesn't insist upon your joining her in an egg and milk diet And she presides at table from her own little throne"

"What does she wear at class?"

"Always a white costume, which clears the floor When not actually rehearsing she throws a white satin coat over the white cloth

"Oh yes and the crimson rug is spread when she goes from the theatre

"In her motor there is ever a large bunch of either red or pink carnations Quite simple now to guess her favorite flower And on a nearby seat are placed the latest offerings of a floral sort as the actress sees personally that not one flower is left behind"

WITH such a really buoyant and energetic spirit as Sarah Bernhardt, it is difficult to turn one's mind to where her own tomb, designed by her, smiles mockingly at fate

But I have forgotten something The pupils' farewells were hurriedly hushed at the closing of the session A terribly in earnest young woman rushes in and whispers to the secretary the secretary whispers to Sarah Sarah seems willing, almost happy, and all everybody is looking at the scenery in the wings

The terrify woman had seen a situation at the door of the theatre A motor party had pulled up too late Fearful lamentation too much for the girl and so she went on her secret run to Sarah

Enters a youth, dressed ever so prettily, one might say jauntily, and with him were an extremely good looking young woman a greyhound and two very nice children An elderly countess who preceded them introduced the tardy persons to the actress

"Princess Eulenburg of Germany," said the countess

The class dropped its handbags and adjectives so when the young man was presented the best Sarah could get out of the defective transmission was "Brother"

"What a beautiful adorable boy," said Sarah, caressing him on the cheek

"I want to study with you" he stammered

The Princess gave a little start "Oh, princesses can start all right and show a bit of emotion

The youth was the husband of the Princess and the countess said "It wasn't my fault I said he was your husband not your brother"

"What will the outcome be?" I ventured to the secretary

"He will still He is very rich was the reply given with a great sense of understanding and intuition

## The Danger of Tardiness

Two black eyes, a broken nose, teeth knocked out—that was his condition, speaking broadly

"Goodness heavens!" remarked his friend "What have you been doing?"

"The other night, declared the bruised one, in answer to the question "my girl said she would never marry a man unless he proved himself a brave man"

"Well?"

"So I hired two men to set upon me one night when she was with me"

"Yes and what happened?"

"Well, it was a dark night, and when a chap knocked against me I went for him—and look at me! You see" he continued sadly, "I had tackled an amateur champion by mistake My two chaps came up ten minutes later"

✦ ✦ ✦ ✦

### No Sleep, No Pay.

A canny Scot was he and up for the great London Horse Show. He took apartments in one of the West End hotels and retired for the night.

He was dreaming of the "land o' cakes" and of the "bonny braes" when he was awakened by a loud tapping at the door

"Who's there?" he demanded in a sleepy voice

"Quick, quick, sir!" shouted the page in a shrill voice. "Get up! The hotel's on fire!"

"On fire, is it?" grunted theScot. Then he added "Well, mind ye, laddie, if I do get up I winna pay for the bed"

✦ ✦ ✦ ✦

### Borrowing From the Borrower.

Dobson was a confirmed borrower Worse than that he had the nasty habit of not returning the articles he had borrowed This much, Hobson, who had unfortunately lent him an umbrella, found out, and he was lamenting the fact to a friend

"How shall I get it back?" he complained.

"That's easy," replied his friend. "Just send Dobson this note" And he scribbled off the following

"Dear Dobson If you can possibly spare it, I should very much like to borrow that umbrella of mine for a few days Can you oblige me"

✦ ✦ ✦ ✦

### The Jewel Accuracy.

Throughout his career the young newspaper reporter had endeavored to be accurate in detail His work had taken him usually among noisy and demonstrative crowds who showed their approval or disapproval it was as the case might be

His copy generally ended something like this:

"Mr. Asquith was greeted with applause, which lasted for several minutes"

"Groans hisses and cries lasted for two minutes, greeted Mr. Pankhurst's speech"

"One day was spent in a funeral and he wound his story up thus

"In the silence that followed the deceased's employer wept for sixteen seconds"

✦ ✦ ✦ ✦

### Yes, and to Forgive, Divine.

The annual dinner of the Happy Home Sufferers' Society was in progress At least to be strictly accurate the dinner was over and the speeches were being delivered

There was one unfortunate speaker who had lost control of his roller skates and his tongue and he didn't get on at all well

"Mr. Chairman ladies and gentlemen he began "I—er I—er I—er I—er—"

"Well, we ask little chairman kindly to be as human, you know"

✦ ✦ ✦ ✦

"Grandma said Bewsters young son one day, "which of my grandfathers I resemble most"

"Both the grandmother answered "You have your mother's mouth and your father's nose and spending money and your father's nose"

✦ ✦ ✦ ✦

Physician at Watering Place (to patient's husband)—And after all the great thing for your wife is exercise Does she walk much

Patient Husband Walk, sir! I should say she did Why, doctor, she changes her dress at least six times a day!

NEWSPAPER ARCHIVE®
NEWSPAPER ARCHIVE®

# News of the Week From Across the Water

*By Special Cable From the International News Service*

## FRENCH WATCH ENGLAND AND GERMANY

### Nothing of Greater Political Interest Than Relations of Two Countries

### CONFIDENCE IN BRITISH

### Senator Gervais Has No Doubt Attempt Being Made for Political Arrangement

By GEORGE DUFRESNE

PARIS, June 8.—Nothing is of greater political interest to France at present than the relations between England and Germany and their probable evolution, and M. Gervias, the well-known member of the French senate, one of the most astute statesmen in France, has just thrown a most interesting light on Anglo-German relations.

Senator Gervias has no doubt that as a result of Lord Haldane's visit to Berlin an attempt has been made to enter into a political arrangement. And he is equally certain that the British government will do nothing to compromise the amicable relations that exist between Great Britain and France.

This, to the mind of Senator Gervias, has been a deception to the German government after an attempt to come to an understanding on the limitation of armaments after the negative result of Lord Haldane's mission. It seems that a fresh effort is to be made to attain the result desired in Berlin. It is with this object in view that Baron von Marschall Biebertstein has been appointed German ambassador in London.

**Questions to Be Discussed.**

Among the questions to be discussed by the two governments are affairs in the east, the Italo-Turkish war, the Hagdad railroad, and certain matters in Africa. It is pointed out that an understanding on these matters can do nothing but good. "We have for Great Britain," says the senator, "the sentiments of attachment which she has for us. The sincerity of our friendship is appreciated at its worth by the British ambassador, Sir Francis Bertine. Just as he represents the policy of the government of George V, the eminent diplomat remains faithful to the work of Edward VII. That is why it can be stated with some assurance that the entente cordiale remains intact."

It is argued that if Germany adapts herself to this condition of things, it will be good for the peace of the world. But if Baron von Marschall Biebertstein's mission is to attack the Anglo-French position, it can be stated with certainty that his efforts are doomed to failure.

M. Fallieres, in the calm of his retreat at Rambouillet, is writing a book. It is to be published in 1915, the year after the term of his presidency expires. Its title is the simple one, "Mes Reflexions," and its contents are just as unpretentious. It is scarcely biographical, nor is it exactly philosophical; it is rather a collection of anecdotes, seasoned with humor and observation on men and things encountered by the president in his long political career. "La Vie Parissienne" says it will astonish everybody by its easy familiarity and good nature. The color and sunshine of the south are reflected in its pages, for, like so many prominent politicians in France, M. Fallieres is a Meridonal.

## BRITISH ADMIRAL RETIRED

### Sir Lewis Beaumont, Head of the Admirals' List, Entered Navy In December, 1860

LONDON, June 8.—Admiral Sir Lewis Anthony Beaumont, G. C. B., K. C. M. G., has been placed on the retired list, having just reached the age limit for his rank of 65 years. Born on May 19, 1847, Sir Lewis Beaumont entered the navy in December, 1860. He accompanied the arctic expedition of 1875-6, being first lieutenant of the discovery, and on its return was promoted to commander.

As a captain he was appointed in 1882 naval attache to Europe—an appointment which has since been considerably subdivided. There are now attaches at Berlin, Paris, Rome and St. Petersburg. From 1894 to 1897 Sir Lewis was director of naval intelligence. His last appointment was as commander-in-chief at Plymouth.

The retirement of Admiral Beaumont, who is at the head of the admirals' list, will give promotion to Vice Admiral Paul Bush, commander-in-chief at the Cape, and to Captain A. P. Stoddart, who is at present studying at the war college.

Admiral Beaumont also vacates the appointment of first and principal naval aide de camp to the king, which he has held since the retirement of Lord Fisher.

Lady Juliet Duff, who gave a cafe chantant for charity at the Savoy hotel. This much-talked-of event was attended by the elite of London society and was a signal success, both socially and in respect of funds realized for the benefit of the Charing Cross hospital. Lady Duff, like Countess Torby, wore point lace and black chiffon, while Lady Pole-Carew was in rose pink.

## BRITISH WOMEN WORK FOR GIRLS

### INSIST ON PASSAGE OF WHITE SLAVE BILL

### Form Committee to Force Government to Act on Measure Now Pending

By PHILLIP EVERETT

LONDON, June 8.—Owing to the pressure of more important political legislation, such as Welsh disestablishment and home rule, the Liberal government finds no time to deal with the bill against the white slave traffic, which it is proposed to incorporate as an amendment to the criminal law. The women of England, however, are not going to have the government in peace until the legislature has adopted the measure, and a new committee called the "Pass-the-bill" committee has been formed.

Lady Bunting, the treasurer of the committee, with whom I have just had a talk, said to me that they had just been organized, and that it was rather early for her to talk of their plans yet.

"At the same time," she said, "I should like the public to know that the committee was formed in response to numerous appeals from England and Scotland. At present it is solely a women's committee, though later on we may ask men to come upon it. Among those who are already members are Mrs. Archibald Little, Mrs. Percy Bigland and Miss Josephine Marshall."

Lady Bunting emphasized the fact that the committee was, like the bill, an absolutely nonparty one. "Nor is it at all a suffragist movement," she added. "Indeed, we appeal to anti-suffragists even more than to suffragists to pass the bill, as they claim that the affairs of women can be attended to better without a vote than with it. Let them prove this by helping to pass this bill, on which we are all agreed."

**Police Must Have More Power.**

Referring to clause 1 of the bill, which gives the police the right to arrest without a warrant, Lady Bunting remarked: "This clause is objected to on the ground that it infringes the liberty of the subject, and would permit of blackmail. Of course, if you have corrupt police, you can have blackmail anywhere. The police must have more power. We shall fight most strongly of all for clause 1."

As an illustration of this need, Lady Bunting related the following incident. Recently a young girl was standing looking at some embroidery in a window of a shop in Regent street. A well and stylishly dressed lady approached her and said: "I see you are interested in embroidery; so am I; but I have some much more beautiful work at home than you see in that window. Would you care to see it? If so, my motor car is here and we could ride home together." This was not the whole conversation, of course, because the lady had to win the girl's confidence sufficiently to put her off her guard before she suggested the motor car home.

The girl agreed, and was about to get into the car, when the commissionaire of the shop, who fortunately had overheard the conversation, and watched the incident from its beginning, ran forward and said to the girl: "On no account go with this woman, we know what she is." The commissionaires, said Lady Bunting, and the police are on the alert, but the latter need more power. The bill has the support of all parties in the house.

## DUKE OF ORLEANS TO LEAVE ENGLAND

### Famous Wood Norton Estate For Sale and Several Americans Want It

By PHILLIP EVERETT.

LONDON, June 8.—Evidently we are not going to have the Duke of Orleans residing among us much longer. He spends more and more time abroad and now he has even placed his famous Wood Norton estate upon the market and several wealthy Americans are said to be desirous of buying the mansion which has harbored within its walls the pretender to the throne of France as well as the exiled Queen Amelia and King Manuel of Portugal.

There has been considerable speculation as to why the duke wants to leave England, where he has long lived so peacefully and happily, and many different reasons have been given, but the only real one, a personal friend of the duke informs me, is that he wants to settle nearer French soil. This is also asserted by L'Action Francaise, the most energetic, not to say violent organ of the Young Royalist party in France, the so-called "camelots du roi." The paper was once on the point of being confiscated and stopped by the French government, but has now been forgiven on condition that it carry on its agitation for the restoration of the kingdom in France in less violent terms.

My informant tells me that the Duke of Orleans intends to buy a chateau in Belgium, the country which already harbors the Bonapartist pretender, and it is significant that the duke's change of residence coincides with the suddenly renewed activity of the Imperialist party since Prince Victor's marriage. The Orleanists are evidently alarmed by the abrupt energy of the Bonapartists. As a matter of fact, if ever France should tire of the republic, Prince Victor, because his policy, like that of Napoleon III, would be to reach the throne by way of the presidency of the republic, stands a better chance of success at present than the Duc d'Orleans, which is not at all saying that it is a good chance.

The duke's idea evidently is to settle close to the border, so that he may cross over without time lost when called for. The prince's activity continues, and he is even said, quite incredibly, however, to have been in Paris last week, and to have spent two days at Versailles. Both he and the Duc d'Orleans are, of course, exiles, and liable, if they enter French territory, to be imprisoned first and escorted back over the border afterwards.

## EMPEROR JOSEPH'S DEATH ALMOST CERTAIN TO MEAN CIVIL STRIFE IN AUSTRIA

By FREDERICK WERNER

BERLIN, June 8.—In Austria it is now an almost absolute certainty that civil war will break out the very moment the aged Emperor Francis Joseph dies, an event which, as he himself said when he heard of the death of the king of Denmark, cannot now be many months off. Personally, Francis Joseph has forigven and forgotten the unspeakable dignities hurled at his head in the lower house at Budapest, but his successor is firmly decided to show the treacherous Magyars that they must either keep faith with Austria and contribute her share of the national expenses, or lose their present independence and become a mere province.

That the Magyars cannot be crushed except by force of arms is a foregone conclusion, but it is equally certain that they will be speedily defeated, for not even in Hungary are they popular because of their constant tyrannizing of all other nationalities within the kingdom, and these downtrodden people number 14,000,000 out of the 20,000,000 people in the kingdom.

The rest of the population of Hungary is made up of Slovaks, Croats, Serbs, Roumanians, or rather Transylvanians, Ruthenians, Germans, etc., and since all the franchise and all the political power are by dint of political gerrymandering monopolized in the hands of certain corrupt Magyar machines, parliament and the political element at Budapest, in no sense of the word represent the people of Hungary as a whole. Far from it, for, wonderful to relate, the antagonism of the Hungarian nation at large to be the Magyar legislature and administration at Pesth nearly caused a rebellion immediately after the insult to the emperor.

The Croats are an intensely industrious nation, which the Hungarians are not, and they have been noted for two characteristics; one is their unswerving devotion and loyalty to the reigning house of Hapsburg, and the other is their deep-rooted hatred of the Magyars. When the emperor dies, should the Magyars put into execution their long and loudly promised project of proclaiming Hungary's complete separation from Austria—a separation as thorough as that of Norway from Sweden, or should they attempt to stir up any trouble against Vienna, they would find themselves overwhelmed by the 14,000,000 people on non-Magyar race in Hungary, people who abhor everything that is Magyar, and who will be only too glad to fight for the empire no longer dual, but unified.

## *New Book Describes Life of Napoleon on Island of St. Helena*

PARIS, June 8.—"Napoleon at St. Helena" is the title of another book describing the life of the great emperor on that island. The author is M. Frederic Masson, who has devoted the greater part of his life to his hero, and the new book depicts the sensations of the emperor under the surveillance of "the infamous Lowe" on "this frightful rock." This rock would appear to have been marked out by the inscrutable hand of destiny to be the prison of the great conqueror. For, it is curious to note that in 1788, when Napoleon was a lieutenant, he wrote in an exercise book on geography, notes on various British possessions. Among the places jotted down is St. Helena, a little island. It had a page to itself, and the only words written thereon were: "St. Helena, a little island." The blank space leaves one wondering.

M. Masson in a conversation with a correspondent of the "Temps" said that in his book he had placed himself at the point of view of the English as well as of the admirers of Napoleon. He believed he had been just to all the actors, even to Lowe, who had formal instructions and had followed them, a slave to his orders. Up to 1818, it was easy to follow the life of the emperor. After that with the departure of Las Casas and Gourgand, the information is, according to M. Massom, suspect. Lowe organized a siege of silence, and the emperor felt himself abandoned. He wished to die as an emperor, and that is why he insisted without ceasing that he was an emperor.

M. Masson says Napoleon left some notes in his handwriting. They are, however, illegible and incomprehensible, and their secret may never be penetrated. Napoleon wrote his testament during these last days, and M. Masson promises a new volume on this subject, for which he has collected all the documents. In these hours all Napoleon's life passed before him. He remembered everything, those who were his friends, his servants, and his cowprkers. "He must have been the most extraordinary man that ever lived" M. Masson concludes.

## FIRST PUBLIC WEDDING CELEBRATED IN CHINA

SHANGHAI, June 8.—An interesting event took place yesterday in Changsho's garden, a favorite resort of the Chinese, when for the first time a Chinese wedding was celebrated in public.

The marriage was arranged by middlemen in the old-fashioned way, but insead of the bride being carried in a closed sedan chair to the bridegroom's house and remaining in absolute seclusion throughout the festivities, which in the case of wealthy people often lasted some days, both parties came forward publicly in the presence of their friends and relatives and were united with elaborate ceremony, which included music, rendered on a piano, the reading of the marriage covenant, and the public exchange of troth and rings.

The ceremony concluded with presentation of flowers to the married couple by all present, and a banquet, in which the bride participated, sitting beside the bridegroom. Both belong to wealthy local families.

This was a purely civil marriage in distinction to weddings in the church of the Chinese Christians. No more striking evidence of the change from the old to the new order in China has yet been recorded.

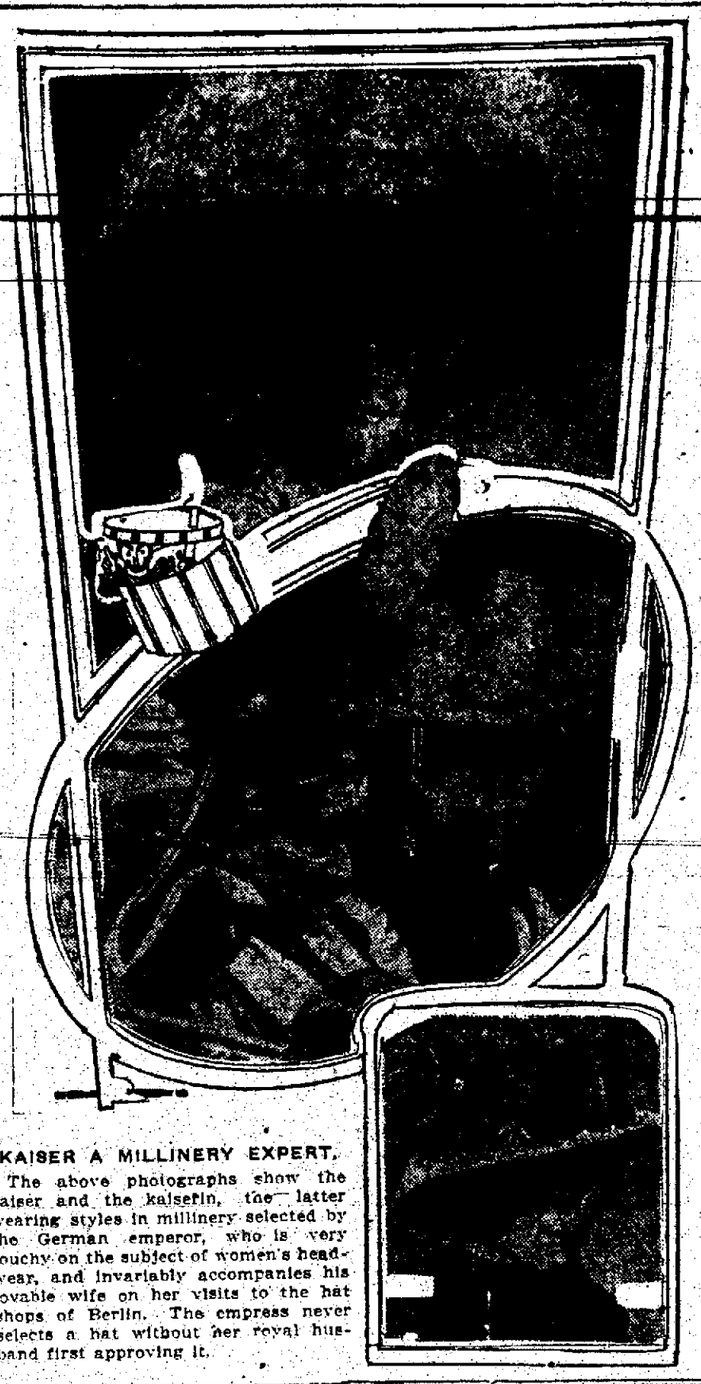

KAISER A MILLINERY EXPERT.

The above photographs show the kaiser and the kaiserin, the latter wearing styles in millinery selected by the German emperor, who is very touchy on the subject of women's headwear, and invariably accompanies his lovable wife on her visits to the hat shops of Berlin. The empress never selects a hat without her royal husband first approving it.

## DUELLING REDUCED TO WITLESS FARCE

### Drop of Opponent's Blood Now Satisfies Honor of Aggrieved Party

BERLIN, June 8.—A debate in the German reichstag on the resolution to check duelling adopted by the budget committee reminds us that the duel is emphatically not one of those things which they manage better in Germany than America. In America they manage it admirably, for it does not exist. Civilization, which has left Americans ignorant and savage in many ways, has at least taught them that the duel is a barbarous sacrifice on the altar of an often fanciful sense of honor. If they become violently angry with a man they may hit him with the fist in the face. Then he may, if he can, retaliate by a knock-out blow, or in the alternative, bring an action for assault in the courts. In either case honor is satisfied without loss of life and pangs of remorse.

The most foolish form of the duel is that in which fatal injury is purely accidental. It is human, if barbarous, to fell honor so mortally wounded that there is no longer room on earth for two particular men. There is some logic, if no moral right, in the duel which means inevitable death to one or both of the combatants. The average American, if he could conceive himself firing across a table or pursuing the affair with swords until one man was either dead or incapacitated. But how or why honor should be satisfied or the sense of deep injury modified by the exchange of shots not meant to kill, or by a few rounds with rapiers in which the whole objective is some nonvital spot—a drop of blood from the opponent's forearm, or a scratch on the big toe—remains utterly mysterious. This form of duel reduces high tragedy to the level of witless farce.

The more serious form stereotypes the manners of a more barbarous age. War is a huge blot on civilization, but it is with a certain crude nobility surrounding it. The duel has none of the excuses which war can plead. It is a petty foolishness or a great crime.

## BOYS AND GIRLS VIRTUALLY SOLD

### "SLAVE" MARKET HELD IN GERMAN TOWN

### Poor Parents Let Children Be Hired Out to Farmers Who Work Them Without Mercy

GENEVA, Switzerland, June 8.—Swiss and German writers are calling the attention of the public and the authorities to what is practically a slave market where girls and boys between the ages of 11 and 15 years are "sold" in public to the highest bidders, at Friedrichshafen, a German town on Lake Constanae.

These children, numbering 200 or more, are bought about this time of the year by their parents, who are poor and live mostly in the Austrian Tyrol and on the Swiss frontier. Swiss and German farmers examine the "goods" and choose the strongest and healthiest children to work for them thoughout the summer.

The prices are arranged between the farmers and the parents, and a contract is signed. The farmer agrees to give food and lodging to the boy or girl he engages and $5 to $10 after five to six months' work, which is for 17 to 18 hours a day. The farmer does not usually accept any responsibility concerning the moral conduct of the boy or girl who has "entered" his service, and whom he treats as a farm hand and on the same footing as his other employes.

This exploitation of children is permitted by the German authorities at Friedrichshafen, probably on the grounds that it is an ancient custom. The town itself is en fete during the markets, and there are processions of the children, who seem happy; but the authorities ought to see them after five or sixy months' hard work of 17 to 18 hours a day on the Alpine farms in Switzerland and Germany.

The following is roughly a day (Sunday included) in the life of one of these child slaves: Rise at 4 a. m., prepare coffee for the farm and milk the cows, drive the animals up the mountain slopes, return to the farm about 11 a. m. to help (if a girl) to prepare the dinner and (if a boy) to chop wood for the winter. Dinner at 12, then odd jobs, and in Switzerland school for 1½ hours. After school the girl or boy receives a piece of bread and goes up the mountain to see that the cattle have not strayed and to look after them until milking time, about 8 p. m., and drive them down. Towards 9 o'clock the cattle are driven in their stables for the night and supper is served. Bedtime is rarely earlier than 10 p. m., and the child "slave" must be up at 4 a. m. again to contihue the daily routine.

The moral atmosphere surrounding these children, with few exceptions, is bad, and their future lives must be injuriously affected.

## PARIS POLICE HAVE WORK CUT OUT

### Detectives Will Limit Attention to the Militant Anarchists

### HAVE WATCHED POLITICIANS

### Heretofore Squad Has Been Used to Make Out Numerous Reports

By GEORGE DUFRESNE

PARIS, June 8.—One result of the recent motor bandits' exploit is that the so-called "Anarchist brigade" of the Parisian detective force will have to limit its attention strictly to militant anarchists.

Hitherto, that section of police especially detailed to keep a watch on anarchists has been used for far different purposes, mainly politicl purposes. Up to the first exploit of the motor bandits, this police section had filed 70,000 reports concerning politicians and journalists suspected of being hostile to the government, but not a single report concerning any dangerous anarchist. Some of the reports are stated to be very funny. Conspiracies against the republic have been scented in innocent cafe conversations.

Owing to its scientific methods of identification and reference, the professional criminal stands but little chance. It is a notorious fact that the sporadic offender in England is usually made to suffer for the faults of the regular offender the police cannot catch, but here in France, that merciful Berenger law prevents stupid condemnations.

The Paris police system is more honest than that of New York, more merciful than that of London. There is one flaw in judicial procedure when the "juges d'instruction" are allowed to do with the police.

**Wireless Telegraphy Will Help.**

The minister of the colonies, M. Albert Lebrun, has submitted to the cabinet a scheme by which the different parts of the French colonial empire will be united to the capital by means of a system of wireless telegraphy, thus assisting the police in quicker work. To put into execution this project, which was thought out when M. Messimy was at the colonial office, will cost something like $2,000,000. It is held to be justified by the activity of Great Britain, Germany and Italy in the same direction. A start has already been made with the British program of wireless telegraphy, and it is considered probable that before the various government departments have come to an agreement on the matter, London will be connected with Egypt, India, Singapore, Australia, New Zealand and the Cape by means of wireless telegraphy.

The German wireless scheme will cost $2,500,000, and will unite the Cameroons, German East Africa and the German colonies in the Pacific with Berlin. Italy is also developing her wireless system, which, starting from the Italian stations, will pass through Egypt to Canada. Auxiliary posts will be created in every country including France. In establishing his scheme, France has been supported by her colonies who have contributed out of proportion to their revenues in order that they may be united to Paris ether than by foreign cables.

## WOMAN MAKES RICH HAUL

### Appropriates Wealthy Lady's Baggage Which Contained $36,000, but Is Arrested Short Time Later

PARIS, June 8.—When Madame de Rouvray, a wealthy lady, residing in the Rue de l'Universite, arrived from a trip to Vichy at the Gare de Lyon she thought that she might as well lunch there as anywhere else; so, committing her light luggage to the care of a porter, she proceeded to the buffet. When she had finished her meal she went in quest of her property. She find, to her dismay, that it had disappeared. The loss was all the more annoying, as among the bags was one containing as much as $36,000 worth of script, besides several hundred francs in gold.

The police inspector on duty was promptly informed of this misadventure, and he was so fortunate as to ascertain that a woman, who had been lurking in the neighborhood of the luggage in question, had gone off in a cab to the Gare de l'East. Taking an automobile, he sped off to the "Station of the East," which he reached in time to arrest the woman who was on the point of leaving, in company of two men, with the stolen baggage. The police are endeavoring to discover the identity of the trio, as they obstinately decline to give an account of themselves. Everyone is aware that these railway stations are haunted by thieves, but this was more than ordinarily serious case, as all the baggage had been appropriated

NewspaperARCHIVE®
NewspaperARCHIVE®

# TRUE TALES of PERIL AND HEROISM

## TOLD BY LIVING PERSONS WHO FIGURED IN THEM

**Harry W. Martin, explorer, big game and rubber hunter, told this story over coffee and cigars in a New York restaurant last winter while he was spending a few months in America. He is now in Cairo, Egypt, for the benefit of the dry air, as he is affected with the jungle catarrh, an ailment which he contracted in Africa.**

## THE CAVE OF DEATH

### Story of the Part Played by War, Friendship and Love in a Drama of the African Wilderness.

THERE are many strange stories told in Cape Town by hunters [illegible] the unmapped forests. Most of them are regarded as fever dreams, or tales invented to make the greenhorn gape. That is the way I used to think of them, but my skepticism has been shaken. I can believe anything of Africa.

Five years ago I was up north of the Transvaal after ivory. I had a good season, but a lot of my blacks died and most of the others got scared and ran away. We had to cache our treasure and I, with my seven faithful Kaffirs, struck into the Chinganza country to recruit. I had hunted there before and was on excellent terms with the king, or chief. He was happy as a lark to see me, twined his greasy black arms about me and bumped foreheads until I wriggled out of his grasp.

I thought he was a little overcordial and wasn't a bit surprised to learn that he was preparing for war with the Awemba, a tribe to the eastward. His expedition was to start next morning, and he extended to me a rather pressing invitation to enlist in his forces. There was no courteous way to decline this invitation. Etiquette in the forest is rather a subtle quantity, so I promised the support of myself and men. Besides, the Awemba are the terror of the ivory hunters.

The campaign was started with the usual feasting, and twala flowed like water. When everyone was properly drunk the expedition took the trail, the native warriors in the van, I and my armed blacks in the rear to be sprung as a surprise on the enemy, with our firearms. After three hours of marching the men lay down and slept themselves sober, a process which consumed the remainder of the night and all the following day. After that we trekked pretty steadily for 10 days without sighting the topknot of an Awemba.

When we did sight them we saw about 200 all at once, and before there was time for a single shot both parties were so mixed up in a hand-to-hand combat that we didn't dare shoot for fear of doing most damage to our men. At the end of two days of intermittent fighting we were all pretty tired and it looked as though both sides would be killed off without either winning the battle.

**Awemba Brave's Challenge Accepted.**

During a sort of mutual suspension of hostilities, while all the warriors were leaning on assegais trying to get their breath, one of the Awemba braves climbed on to a rock and in very picturesque Awemba talk reckoned that if he could meet the whole Chinganza army, one man at a time, it would take him just about 4 hours and 45 minutes to convert them all into food for the vultures.

Umhlopegaaz, a fin specimen of warrior, who stood beside me and whom I called a friend, replied to the Awemba's taunt and offered to meet him in single combat.

"Bayete! Bayete! Bayete!" thundered the Chinganza warriors, and the Awemba thundered back, "Bayete!"

All of which is like the cheering before a football game. The sinking sun united on the black, greased limbs of the two men as they circled each other. Everything was tinged with red. Even the gleaming bodies of the men seemed to carry a shade of it. From the forest around us came the groans and cries of wounded and dying, a somber background to the piercing yells of the combatants and the cheers of the waiting warriors.

The Awemba was a son of the chief and wore white ostrich plumes on his head, and a skirt of cows' tails which swished back and forth was suspended from his waist. Umhlopegaaz was naked except for a girdle about his waist. The two men appeared to be dancing, but suddenly the Awemba darted inward, low near the ground, there was a flash of steel, and blood flowed from our man's side. He had been wounded by a short spear made [illegible] fiber to the end of a stout shaft.

"Bayete!" shrieked the Awemba warriors, but their shout of triumph ended in a long-drawn wail, for Umhlopegaaz had struck at his enemy with a short knife and while the blow was being parried, he raised his assegai and drove the rough head of it clean through the young chieftain.

The shaft of the assegai broke off short and Umhlopegaaz waved it about his head triumphantly, taunting the enemy. The Awemba rushed upon him. They did not utter a cry, but their feet sounded like the trampling of stampeded cattle on the plains. As they charged I and my three remaining Kaffirs let them have the contents of our fourbores. We stopped a half-dozen of the enemy who pitched headlong to the ground, and 15 or 20 tripped over them, piling in a confused, struggling mass. But on they came.

They were nearer to Umhlopegaaz than we were, but he might have retreated to our line, which was also rushing forward. Instead, he stood there brandishing his short knife and swinging the broken shaft of the assegai about his head. The first man to reach him was actually felled by a blow from the tough, narrow shaft square on the side of the neck. The second man received the blade of the knife just over the heart.

By that time we had reached him and it became a fight to rescue the hero. Two years before that, Umhlopegaaz had found me dying in the forest after my Kaffirs had run away with all my ivory. I had been wounded by a bull elephant and Umhlopegaaz carried me to his village, where I was nursed back to health. It was my chance to repay him and I fought with all the fury there was in me.

The fight was going our way when Umhlopegaaz, who was next me, fell. In a trice half a dozen Awemba had pounced upon him. I sprang into their midst, using my empty pistol as a club in one hand and slashing with a knife in the other. I knocked down two men before something hurtled against my legs and I went sprawling on my back.

There was a crash against my head. I did not lose consciousness, but I felt myself, in a sort of daze, being pushed along the ground from one man to another, underneath the mass of fighting men. At last I was dragged to the very rear of the fight and there I saw a number of Awemba binding Umhlopegaaz's arms and legs. I was given the same treatment and in short order we were being borne off through the forest on the shoulders of a party of warriors. The sound of conflict grew dimmer and dimmer and with it vanished the hope that our friends would rescue us.

We must have gone a good three miles when our captors set us on the ground, removed the thongs which hampered our feet, and we were marched along, surrounded by warriors. At least this was better than being carried willy-nilly, and the jolting of the hurrying men had aggrevated my bruises almost beyond endurance.

Savages take violent death and even torture as a matter of course, but with me it was different. My friend, if he felt any anxiety, did not show it. I was filled with repugnance at the fate I knew waited us. Umhlopegaaz had slain the son of a great chief and I was a white man. That assured us both of the choicest torture the Awemba could dispense. I wished that I had managed to keep my pistol so that I could have ended it all the instant my hands were released. A man does not like to admit fear, but I felt something very much akin to it during that long trek.

It was a five-day march to the kraal of the Awemba. On the third day a runner passed us bearing news that the Chinganza warriors had been driven back and had fled the country. That killed our last hopes for rescue. The village was in turmoil when we arrived. Word had gone ahead that the man who had slain the young chieftain and a white man were being brought in as captives.

As we went through the village street, old women, who were squatting before their huts pounding Kaffir corn in bowls, stopped work and hurled the grinding stones at us. Children pelted us with mud and with stones, and the young men who had been left to guard the village growled as we passed and looked ferocious.

**The Chief's Daughter Views the Prisoners.**

We were put under guard in a hut and kept there for three days until the warriors returned from the field. On the first evening we were the object of great curiosity and among those who came to the prison hut to look at us was Malinda, a daughter of the chief, with four of her maidens. Malinda seemed much impressed by the handsome figure and strength of Umhlopegaaz and spoke to her attendants in a manner which made me believe her curiosity might be turned into something stronger.

Next morning she returned and when the guards were somewhat apart she spoke a few words to my fellow captive. I did not understand them, but Umhlopegaaz seemed to and when she had gone he explained to me that she was the chief's daughter and that she was as pretty as the little waterfalls behind his father's hut and as graceful as a hartebeest, which I did not think was graceful at all.

I was in no mood to dote upon the charms of Malinda, for they in no wise mitigated the unpleasantness of being put to death by her father. But that night she returned alone with food for us and I saw her give to the guard a string of beads, whereupon he walked to a little distance while Malinda talked with Umhlopegaaz. In the forest, love springs into life full fledged. It does not grow gradually, and I began to hope that this affection might bring us some good.

On the second morning Malinda returned again with food, but that night she did not come. Umhlopegaaz was depressed and even with the shadow of death over him, sanctioned nothing more nor less than a sulky lover. I sulked, too, but for a grimmer reason.

I did not sleep and my friend walked the floor far into the night. Suddenly there was a gentle scratching on the wall of the hut. My heart leaped with hope that it was liberation and Umhlopegaaz smiled contentment, for he thought his sweetheart had come at last. He put his ear close to a small opening in the wall and I heard a voice whisper something to him. From his look when the whispering had ceased I judged Malinda had returned and that we were about to be liberated, but he soon dashed my hopes to the ground. It seems one of Malinda's maidens had likewise fallen a victim to the doubtful charms of the warrior prisoner and, being jealous, had informed the chief of Malinda's visit. He had promptly put an end to them and it seemed that our hopes of being liberated were vain. This did not seem to worry Umhlopegaaz, however, so long as he knew that Malinda was faithful.

We did not see her again before the Awemba braves returned and we were led before the chief and the tribe assembled. The trial was short.

"Dog of a Chinganza," said the chief pleasantly, "and you, [illegible] white pig, you have been sentenced to the Cave of Death."

"The Cave of Death!" shrieked the members of the tribe.

We were led off amid a mob of wildly dancing, chanting savages, men, women and children, who laughed and taunted us, all the time prancing and gesticulating in a wierd sort of dance.

**WE Are Lowered Into the Cave of Death.**

A quarter of a mile from the village we stopped at the mouth of a cavern between two enormous rocks. The tribe formed in a semicircle and six of the warriors approached us with long ropes made of thongs. Crawling about six feet into the cavern one of them tossed the end of a rope down a black hole about three times the size of a man's body. Then they led us to the hole and made signs for us to descend by means of the rope of thongs. I did not know what awaited us at the bottom of the black shaft, but I knew that it was a death worse than that to be met at the point of an assegai, so I struggled in the hope that one of my captors would end it all. But I was simply bound rather loosely, the rope was drawn up and passed under my shoulders, then I was lowered into the cave.

Umhlopegaaz was treated likewise and in a few moments landed beside me. I judged we had been dropped 40 feet, and as I lay there on my back all I could see was a dim diffused light above me, for, as I have said, the shaft was located about six feet from the entrance to the upper cavern.

What awaited us in that pitchy blackness I did not know, but I preferred to meet death in any form with my limbs free and as I had been bound but loosely I soon twisted my hands free and liberated my own legs. I heard Umhlopegaaz stirring and soon he informed me that he, too, was free. We huddled together and lay there in fear for some time.

As our eyes became somewhat accustomed to the darkness, we were able to see the walls of the cave for a few feet. They were wet and slimy. Feeling them, we found them to be rock, covered with dank vegetable growths, in some places dripping with filthy water. Outside the faint circle of light diffused from the shaftlike entrance to the cave, we could not see at all, but we groped our way along.

At every step we knew we might plunge down some unseen abyss, but we did not fear death so much as we did life in that chamber of horror. Tightly we gripped each other about the waist, for we were determined that if one fell to death the other should not be left alive to go mad in that den.

By feeling our way along the black, wet walls and keeping the dim circle of comparative light always in view we found that the subterranean cave was circular in shape and, I judged, not more than a hundred feet in diameter.

At one point my hand felt the rim of a hole in the wall. I could not see it, but found that it was not quite as big around as my body. Nevertheless, I pushed my hand in as far as it would go. I thought the tunnel might grow larger, and if so, we might be able to enlarge the opening enough to explore the passage beyond. As far as I could feel the hole did not increase in size.

**We Find Ourselves in a Den of Serpents.**

Suddenly I heard a sharp hiss. I started, drawing my hand partly out. Again the hiss. Cold sweat drenched me. I trembled. Something cold and soft touched my hand.

"My God!" I cried, and yanked my hand from the hole. Twisted about my forearm was a snake. In a frenzy I tore it away and smashed it against the rocky wall until it dangled like a thong in my fingers.

Repugnance sickened me and I dropped it. Then I laughed. Umhlopegaaz was holding me about the waist. I cried, then laughed again, covering my face with my hands. Through it all Umhlopegaaz was stoical, yet his terror must have been greater than mine, for he did not know what I had encountered.

When I was myself again I told him and even that sturdy warrior shook like a leaf. The noise and commotion had roused all the reptile life of the cave and all about us we heard a hissing and the sliding of slimy bodies. I would have welcomed the stinging sensation which would have meant that the fangs of one of the snakes had darted into my flesh, for no death from poison could be so terrible as to perish from starvation among the reptiles.

But the snakes were evidently not poisonous, nor had they fangs to bite with, for although they slithered over our feet and twisted about our ankles they did not molest us. Umhlopegaaz groaned. Even he was breaking down, but strengthened by his weakness I rallied him. If we were to die it was better we should die sane. I had a terrible fear of going mad before the end should come.

So that we might try to fight off our tormentors we made our way into the circle of dim light. It was fading fast and we knew night must be approaching. It seemed years later that the circle dwindled into nothing and we were left in total blackness.

Without warning something soft and rather heavy thudded on to my shoulder and for a moment stuck there. Instinctively, I clutched it. It struggled in my fingers. It was a toad. Before I could cast it from me a perfect rain of the creatures were thudding all about us. They were feeding the snakes from above.

Then I cursed as I had never cursed before. I tell you I am ashamed of it, but I did. And I think I was mad, stark mad. I wonder that my mind never returned.

**Malinda Comes to Our Rescue.**

There was no sleeping. We dared not lie down to have the reptiles crawl over us, although the snakes apparently heavy after their meal, had returned to their holes to lie in stupor. I do not know how long I had been raving when at last I awoke to the realization that a voice was calling from above.

"It is Malinda," whispered Umhlopegaaz.

"Be still," he commanded and I stood silent.

For some seconds they spoke, then the voice from above ceased and my friend explained what had passed. Malinda had bade him wait patiently until the following night.

That was all we knew. We were to wait all that night and the next day. Time was not. It was one long unmeasured period of blackness and dark thoughts for me. Twice the snakes were fed, but I scarce knew it. The reptiles crawled over my feet and ankles, but I might have been one of them for all the effect it had on me. I laughed and cried and prayed, but how the hours passed I do not know.

I remember that Umhlopegaaz shook me into sensibility and I realized that the circle of light had faded and that it was again night. I did not know that I was hungry, yet I must have been, for we had not eaten.

Then came the voice from above. There was a little whirr and a thud. Umhlopegaaz put a leathern rope into my hands and told me to hold it until he should climb to the surface of the earth and lift me out. I swayed on my feet and to make sure, he fastened the thong under my shoulders. He clambered upward and a few moments later I felt myself being lifted.

Fresh air stung my nostrils as I was lifted into the moonlight. Umhlopegaaz was standing beside Malinda. I staggered and they supported me until I was able to control my own legs. Then we fled into the forest. Of the trip to the Chinganza stronghold I need not tell. Day and night we traveled, living on herbs and berries which we gathered, and at last we staggered into the kraal.

Umhlopegaaz is a chief now, unless he has been killed, and Malinda is his wife. I have known many women, beautiful and talented, and I have cared for some of them, but the one for whom I would do most, the one who seems most beautiful of all, is the savage Malinda as she stood in the moonlight in the forest that night, at the mouth of the Cave of Death.

(Copyright, 1912, by the Associated Literary Press.)

HE RAISED HIS ASSEGAI AND DROVE THE ROUGH HEAD OF IT CLEAN THROUGH THE YOUNG CHIEFTAIN.

## UNCONVENTIONALITIES

"Old chap, after you've repeated the point of a joke three or four times I generally manage to get it."

"You mustn't mind my suggesting it, Mr. Staylong, but can't you chew a clove or something?"

"Mrs. Muggins, I'm only going to stay a few minutes; I don't like the way your house smells."

"I know you'd like to invite me out to lunch with you Scumbly, but you hate to spend the money."

"Barkley, when you come at me with a smirk like that I know you want to borrow money." C. W. T.


# LOW RATES EAST

## Via ROCK ISLAND LINES

## On Sale Daily, June 1st to September 30th

LIBERAL STOP-OVER PRIVILEGES

| 60-DAY LIMIT | | ROUND TRIP to | OCT. 31ST LIMIT | |
|---|---|---|---|---|
| STANDARD LINES | DIFFERENTIAL LINES | | DIFFERENTIAL LINES | STANDARD LINES |
| | | CHICAGO, ILL. | | $40.00 |
| $69.00 | $66.00 | NEW YORK, N. Y. | | |
| $69.00 | $60.00 | BOSTON, MASS. | $78.00 | |
| $65.60 | $65.60 | BOSTON, via Montreal | $78.00 | |
| | | ST. LOUIS, MO. | | $34.00 |
| $60.00 | $60.00 | MONTREAL, QUE. | $73.00 | $73.00 |
| $54.60 | $54.60 | BUFFALO, N. Y. | $59.50 | $61.80 |
| | | ST. PAUL or MINNEAPOLIS | | $37.70 |
| $70.00 | $67.35 | PORTLAND, ME. | $78.00 | $78.00 |
| $66.00 | $66.00 | ATLANTIC CITY, N. J. | $75.00 | $76.50 |
| | | MILWAUKEE, WIS. | | $43.40 |
| | | PITTSBURG, PENN. | $56.95 | $58.50 |
| $50.00 | $50.00 | DETROIT, MICH. | $50.00 | $50.00 |
| $54.00 | $54.00 | TORONTO, ONT. | $61.45 | $61.80 |
| $68.80 | | NEW LONDON, CONN. | | |
| $52.00 | $52.00 | PORT HURON, MICH. | $52.30 | $52.30 |
| $54.60 | $54.60 | JAMESTOWN, N. Y. | $57.50 | $57.50 |
| | | DULUTH, MINN. | | $43.70 |
| $75.00 | $75.00 | HALIFAX, N. S. | $100.70 | $100.70 |
| | | BENTON HARBOR, MICH. | | $43.25 |
| | | TOLEDO, OHIO | $51.00 | $51.00 |
| $70.00 | $70.00 | MONCTON, N. B. | $92.00 | $92.00 |
| $70.20 | $67.55 | KENNEBUNKPORT, ME. | $78.35 | $78.35 |
| $64.10 | $64.10 | BURLINGTON, VT. | $75.00 | $75.00 |
| $70.00 | $67.35 | OLD ORCHARD, ME. | $78.00 | $78.00 |

**PROPORTIONATELY LOW FARES TO HUNDREDS OF OTHER POINTS EAST**

Electric Lighted Sleepers and Modern Chair Cars and Coaches on All Rock Island Trains.

DINING CAR SERVICE FOR ALL MEALS

Trains for LINCOLN, DES MOINES, CHICAGO — 9:15 A.M. 10.00 P.M.

Trains for KANSAS CITY AND ST. LOUIS — 12.35 P.M. 7:00 P.M.

## Steamship Tickets Everywhere

Corner Pikes Peak and Cascade.

R. S. TORINGTON, City Pass. Agent.

Phone Main 78.

Rock Island


NewspaperARCHIVE® NewspaperARCHIVE®

**Psychology, practically applied, is the basis of a new science, whose exponent is the "Vocational Analyst." His business it is to make over the industrial misfit and transform the drones and derelicts into workers and successes. And what is more, he is doing it!**

# SIZING THE MAN

## A STORY OF PERSONALITY

### BY MERRITT CRAWFORD

ARE you a square peg?

One of those uncounted millions of unfortunates who are entirely the puppets of chance and circumstance?

Is your work distasteful and uncongenial?

Whatever your occupation, are you in it simply because it affords you a means of livelihood?

Do you happen to be one of the men that "never had a fair show"?

In other words, are you by any chance a misfit?

If you are, it may profit you to read what follows. You may discover a way to step out of the round hole in which you have been vainly trying to fit yourself all your life and slip tightly into exactly the right rectangular niche originally intended for you. It is not such a difficult feat, after all, this locating the particular field of endeavor for which nature has best fitted you once you have ascertained certain facts about your ego. Nor is it by any means impossible then to transfer your efforts from your present situation to one that is more congenial and harmonious.

To accomplish this, however, two things are of paramount importance, which, while apparently easy, are probably the hardest tasks the average human being can undertake. These two essentials are:

First—A complete analysis of self.

Second—Concentration.

EXCEEDINGLY simple, aren't they? And yet when Solon, chiefest of the seven Greek sages, laid down the maxim "Know thou thyself," which contains the essence of both requirements, he presented concretely the most difficult problem that the human mind has been given to solve since the world began.

People can readily pick out the weak and strong points in the characters of their friends and acquaintances, but rarely can they get the proper perspective on their own. Why this should be so is not entirely clear, but that it is the fact is universally admitted.

The result is that the great majority of individuals exercise little or no judgment in their choice of a vocation. Either they drift into the work that is nearest at hand and most convenient or they bend all their energies toward acquiring a knowledge of some pursuit for which they deem themselves best fitted only to find in nine cases out of ten, as they become too old to begin anew, that success would have been theirs had they spent a tithe of their efforts in some other field.

A corollary of this fault is discussed effectively. Necessarily even the most versatile man cannot do his best in work to which he is not adapted, either mentally, physically or temperamentally. The same principle holds good in every walk of life, whether professional, business or otherwise. Each man will learn his lesson sufficiently to do his work in a manner that passes muster only because most of his fellows are doing exactly what he is doing—and no more. The exception, who by some fortunate accident has found his real vocation, is swift to forge ahead—an example that none of the rest can hope to follow, strive as they may. Yet were any of these same men to be placed in the field where they belong with this other man the positions would be reversed.

To-day typifies an era wherein the highest efficiency is demanded in all lines. The old hit-or-miss methods of picking a vocation no longer obtain. To win in the face of the keen commercial competition that now exists no advantage must be overlooked. The employer must obtain the highest grade of men for his business if he is to stand up against his competitors. The employee must be able to give his employer the best that is in him, and this he cannot do unless he has found his real niche in the hall of life.

OUT of this need has grown a tremendous demand for the practical application of the study of human nature to the necessities of modern commercial life. With specialists in almost every calling, as this demand grew, the vocational expert, a specialist in accurate character analysis, naturally came into being. As the title implies, the vocational expert is one who can tell you what you ought to do, in what direction you can best expend your energies and abilities. He must be competent correctly to discern your individual needs and limitations.

To do this successfully he must possess an unusually wide and varied experience and a high degree of intuition. He must have at his finger tips the prominent features of several hundred types of men, together with the countless combinations of characteristics that may occur in a single individual. Add to this a genuinely sincere sympathy for the faults and weaknesses of humanity and you have the qualifications needed by the vocational expert.

He has made the problem of sizing the man no longer a question merely of one man's judgment as against another's, but an exact science. The largest concerns and biggest corporations recognize this fact, and have not been slow to take advantage of it. Some even employ a vocational expert regularly to make a study of their employees and pick out those who are best suited for advancement or who should be transferred to other branches of the business. The results already obtained are remarkable, in some cases the efficiency in a given department having been more than trebled. And this is only the beginning.

AS the public awakens to the importance of this work and its relation to the improvement of the community at large the vocational expert will be employed by the educational authorities in every large city to direct the school children along the lines each should follow. He will also be a recognized factor in every college and university where psychology in its practical application to every day affairs will then be taught. Indeed, the angles from which the work of the vocational expert may be viewed in relation to society as a whole are as varied and complex as human nature itself.

At present there are probably not more than half a dozen men in the entire country, outside of those regularly retained by some of the large corporations, who can qualify as bona fide expert character analysts, one of the most prominent of these and in a sense the pioneer of them all is Mr. Gustave A. Blumenthal, head of the Vocation Bureau of the West Side Branch of The Young Men's Christian Association in New York City. For nearly a quarter of a century he has been engaged in his unique profession in Europe and Australia, and for the last two years in the United States, and the results he has accomplished during that time are little short of marvelous.

A remarkable man is Mr. Blumenthal. He is, in the broadest sense, a cosmopolitan. He has lived and studied human nature in many far corners of the earth until he has developed what might almost be called a sixth sense. To him a man's life is an open book. He can turn to its pages at will. He has been called a "seer," and "mind reader" and other terms equally misleading, but he is none of these. Instead he is a quiet, unassuming gentleman of vibrant, vigorous personality, who fairly bubbles over with earnestness when he talks of his life work. Emphatically there is nothing of the charlatan about Gustave A. Blumenthal.

I KNOW this because I went to interview him. I called on him a doubter and I came away convinced that the work he is doing is the finest work that is being done anywhere in the world to-day—that of showing young men the road to reach their highest efficiency. It means happiness for them and an increase of the good things of earth all around. Mr. Blumenthal is a practical sort of missionary who is doing many times more good than hosts of men who bear that much-abused title.

I found Mr. Blumenthal a man direct of speech. He does not mince his words. He does not hesitate to call a spade a spade. He is merciless in exposing faults and weaknesses of character, dragging them from within one's inner self as a magician pulls rabbits from a hat. I can vouch for this, for I have been through it. What he told me about myself shall remain my secret but accept my statement for it, it was the most uncanny half hour that I have ever spent.

When I was ushered into his offices in the West Side Branch of the New York Young Men's Christian Association I was primed with innumerable questions. Chiefly I wanted to know what constituted his system of character analysis, how he arrived at his conclusions and what his training had been. As I recall it now I think I asked him just one question. After that he anticipated me every time. Later he told me I was a good interviewer, which is one of the things I have been trying to reason out ever since.

Mr. Blumenthal—he speaks English with a slight accent, due possibly to his Hebrew ancestry and the fact that he is a native of Alsace-Lorraine—sketched briefly his early life and education before entering upon his main subject. Even as a boy, it seems, his favorite hobby was anthropology, in which subject he specialized at college, and out of this grew and developed his present facility for judging and assaying human character.

"HUMAN nature is like a vast zoological garden," said Mr. Blumenthal as he plunged into his subject. "It is filled with animals, all alike in that they all possess similar qualities, differing only in degree, yet all different. Like horses, one is a thoroughbred, another is fit for nothing better than to drag a cart, while yet another combines some of the qualities of both of these, at the same time possessing others that are entirely his own.

"Suppose I start to analysis," he went on, "combines a study of mental science and psychology, together with a complete understanding of many physical attributes. One must constantly deduct and compare, compare and deduct. Ultimately certain general standards are formed which serve principally as a basis from which a secondary process of reasoning may begin, and out of, as you might infer, from which a final conclusion is reached.

"It is a beautiful and intricate science, this study of human nature. It is a wonderful thing. To one who has mastered it, every feature—the hands, the eyes, the set of the head, the shoulders, the voice, indeed, the most unimportant things—speak volumes. Each must be considered in relation to all, or, at any rate, many of the others. When the whole is summed up it makes the man's life an open book, which the expert may read as readily as his morning newspaper.

"I go to the theatre or to church and lose my interest in the play or sermon in the analysis of the characters of the actors or the minister. Sometimes I say to myself, 'That actor would have made a splendid lawyer. He should not be on the stage.' Or, again, 'Mr. Minister, you do not believe, for all your profound periods and well rounded phrases, what you are trying to make your congregation accept as fact. Perhaps you would have done better had you made your debut behind the footlights instead of from a divinity school.'

"IN studying men, as in drawing, we must begin with generalities and go into details. We must sketch out broad, bold outlines first, details second and put in the shading and coloring last. The trained character reader begins by a study of the whole man, his general form and appearance. Then he proceeds to study parts and their relation to the whole. He ends by a detailed and careful study of the head, face and hands, leaving no hair or line undefined in his mental picture of his subject. When this is done he can tell to a nicety the mental attributes of the man before him.

"It is a strange thing how we human beings deceive ourselves in seeking to deceive others. Often it is pitiful. I have no use for the sanctimonious loafer who sometimes comes to me for advice, but I am genuinely sorry for the young man who through lack of strength hates to tell the truth about himself. It has been said that fraud is the defense of the weak, and it is a truth that I see illustrated every day.

"The young men who come to me here are instructed to answer a list of questions about themselves, their weaknesses, their hobbies, their strong points, whether they are lazy or sensitive, etc. And the answers they give were they not confidential would be interesting and instructive reading. Nearly all are the most beautiful liars imaginable. Of course, to judge their characters and abilities I do not need the information they have so carefully prepared. It is of use only as a means to show the young man the difference between what he is and what he thinks he is. That is all.

"THE psychological effect on the young man is remarkable. For the first time, perhaps, in his life he sees his real self in all its pitiful nakedness. If he possesses sterling qualities the revelation will do him good. If he doesn't, or if his vanity and mistaken pride override his better impulses, he will remain a misfit all his life. There is no hope for him.

"Many of the larger corporations are realizing more and more that psychology plays an important part in obtaining the highest efficiency from their employees. Men are not machines, but flesh and blood. They can do their best work only when the conditions under which they do it are most favorable. A happy man who loves his work is worth a dozen discontented workmen. And as the realization of this truth grows its importance commercially, if no other reason, will compel employers universally to make certain that those under them do their allotted tasks under the most pleasant and sanitary conditions it is possible to give them.

"Eventually, too, society will give attention to the birth of children. Only those who are competent physically and mentally will be permitted to undertake the marital relation. At present a man will give an enormous amount of study and attention to the breeding of his horses or chickens. The same man's children come by chance. Every horse breeder knows that it is but three generations from the thoroughbred to the cart horse, though the reverse may not be true. With human beings, however, it works both ways. From the pig to the patrician and the patrician to the pig are but three generations.

"Eventually, as the work of the vocational expert becomes more universal, the pig-man will be in a diminishing ratio to the rest of mankind. A truly happy man is never a vicious one, and if a man is in his proper environment, engaged in the work to which he is best adapted, he is bound to be happy. It is this that is the aim and end of the science of character analysis. Perhaps in a generation or two or three the pig-man and all his ilk will vanish utterly from the earth."

## MY LADY WANTS A BOSS

A WELL-KNOWN Californian merchant named Hirsch has recently obtained a divorce from his wife in most remarkable circumstances. Two years ago the lady deserted him because "she could no longer endure his perfections." As she would not come back to him, Mr. Hirsch sought his freedom, which was granted by the court. In his evidence the unhappy husband stated that he had given his wife every luxury, had never been jealous, had never spoken an unkind word to her, and neither smoked, used bad language, nor drank, and never stayed out late at night. "She frequently said she could have loved me if only I would beat her, or at least scold her once in a while," he added, "but I couldn't do it."

The late Mrs. Hirsch is not by any means the only woman who does not approve of kind and attentive husbands. A few years ago a Mrs. Evander Craig sued her husband for divorce because he was too good. "He loved me too well to make life with him endurable," was her astounding statement in court. "I expect my husband to be a strong oak on which I might lean. I did not want a man who gave me my way in everything."

Her husband made a vigorous reply to this strange complaint. He said: "My treatment of my wife is not the kind she was accustomed to at her own home. When we were married she used to tell me what heavenly happiness she was having compared with the time she had with her stepfather. Now she says she yearns for a man who will 'boss' her. About this oak-tree business, I am inclined to the belief that if a branch or two from some sturdy tree had been properly administered where it would do the most good from time to time, I could have proved myself more worthy of the title 'model husband.'"

AN extraordinary matrimonial story was revealed in the Berlin courts a few years since. A man and a woman, both school teachers, became great friends and arranged to marry, in order that they should be able to help one another better in their studies. But it was agreed between them that, although legally wed, they should be nothing more than comrades. One day the husband forgot the terms of the compact and spoke very affectionately to his wife, at the same time kissing her hand. Snatching her hand away, she left him immediately and applied for a separation, which, curiously enough, was granted to her.

A Paris fashion paper, which started a correspondence in its columns on love, revealed the fact that many French women do not care for kind husbands. A very large number of the correspondents advised people never to marry for love, and one even went so far as to write: "You have no idea what a bore an affectionate husband becomes," while another's opinion was: "Marry the man you hate; love is not of the slightest importance for getting married."

Doctors and lawyers have frequently commented upon the extraordinary fascination that criminals and notoriously cruel men are able to exercise over women, and the following statement by a wholesale bigamist named Johnson amply bears out their assertion. Johnson was sentenced to seven years' hard labor in 1909 for bigamy, and he himself gave the names of no fewer than seventeen women whom he had married and deserted in the short space of four years. In a written confession this man said: "The women I met fell in love with me after I had talked with them two or three times. I found it did not pay to be soft and sweet with a woman. I treat her somewhat harshly, be a little distant, and she will come to you."

The Professor's Wife—The professor is in the laboratory conducting some chemical experiments. The professor expects to go down to posterity.

From the Laboratory—R-r-r-r! Bang!

The Visitor—I hope the professor hasn't gone.

✦ ✦ ✦ ✦

"Your husband says he always feels so refreshed after one of my sermons," said a parson.

"Yes," replied the wife absent-mindedly; "a good sleep does refresh one, you know!"

NEWSPAPER ARCHIVE®
NEWSPAPER ARCHIVE®

# Gazette Want-Ads

## WANTED—Male Help

WE want reliable men of standing in their community to sell guaranteed groceries direct to consumers at wholesale. We are the largest house selling direct by samples. Drop shipments or carload. Permanent and profitable positions. Liberal terms. Give references. G Hitchcock Hill & Co., Chicago.

SALESMEN wanted—No experience required. Earn good wages while learning. Hundreds of good positions now open paying $1,000 to $5,000 a year. Write today for particulars and list of openings. Address nearest office, Dept. 379, National Salesmen's Training Association, Chicago, New York, Kansas City, Seattle, New Orleans, Toronto.

WANTED—Young men. Our graduates succeed. Good equipment, up-to-date courses, experienced teachers and individual instruction the secret. Enroll now for the summer term, which opens Monday, June 10. Central business College, 18-20 S. Tejon.

SUITS, $15—ALL WOOL GOODS Made to your measure. We save you 50 cents on every dollar. The Court House Square Tailors, 120 E. Cucharas, opposite court house.

GOVERNMENT examinations. Most thorough preparation, $5. Returned if not appointed. Particulars free. American Civil Service School, Washington, D. C.

LOCAL representative wanted. No canvassing or soliciting required. Good income assured. Address National Co-Operative Realty Co., V-888, Marden Building, Washington, D. C.

WANTED—Good, live salesman for El Paso county, to sell disinfecting. Good salesman can clear $5 to $10 per day. Address Room 426, Charles Bldg., Denver, Colo.

PARTNER in established business requires about $150 and a live man; no experience necessary; references given. For appointment address F-17, Gazette.

WANTED—First-class painter to exchange work for desirable lots; part cash paid. The Hastings-Allen Realty & Bldg. Co., 110 N. Tejon St.

$100 MONTHLY and expenses to travel and distribute samples for big manufacturer; steady work. S. Scheffer, 132 Sherman, Chicago.

WANTED—First-class carpenters to exchange work for lots; part cash paid. The Hastings-Allen Realty & Building Co., 110 N. Tejon.

SALESMEN to call on grocers, confectioners, general stores. $150 monthly and expenses; really contract. Manager, 17 S. Main Street, St. Louis, Mo.

WANTED—A first-class experienced grocery delivery man, references required. Address 124 S. First St., Cripple Creek, Colo.

DO YOU WANT TO CANVASS? A good proposition. Call p. m., Friday, 24 N. Tejon, upstairs.

GOOD man for milk route to handle the product of a thoroughbred dairy herd. Box 246, City.

WANTED—Local salesman for electrical appliance; good proposition for a hustler. Address F-20, Gazette.

WANTED—Reliable young man to help about store and do kodak finishing. Call 304 E. Pikes Peak Ave.

COMMON labor wanted in exchange for merchandise. 218 N. Tejon.

TEAM work wanted in exchange for vacant lot. Phone 1998.

OFFICE boy at W. W. Williamson's. Room 40 Bank Bldg.

EXPERIENCED bundle wrapper. Apply Kaufman's.

## CLAIRVOYANTS

MRS. SAMPSON, noted psychic, readings daily; meeting Sunday and Thursday evening. Prices within reach of all. Rooms 14-15 Barnes Bldg., 13½ Pikes Peak.

CONSULT Madame Lilia D. Windsor, famous Phrenologist and Author. 11½ Colorado avenue, Colorado City. Few days. Call today.

SPIRITUAL meetings, Sun. and Thurs. eve., 8 o'clock; readings daily. Mrs. Wheeler, No. 6 Sheldon and Lincoln, opp. Longfellow school, Colo. City.

MRS. THOMPSON is located at 327 S. Tejon, where she will be pleased to see her friends; readings daily.

MRS. M. HOAGLAND, teacher law of equalization and psychic unfoldment. 18 E. Cache la Poudre.

## EDUCATIONAL

TUTORING, high school or grades, by thoroughly competent and experienced teacher. F-22, Gazette.

TUTORING. High school mathematics. R. M. Grindle, 628 N. Prospect St.

## WANTED—Female Help

YOUNG LADIES—Take one of our courses in bookkeeping, penmanship, shorthand, typewriting or civil service, and be prepared for an independent life. Summer term begins June 10th. Central Business College, 18-20 S. Tejon.

LADIES make shields at home, $10 per 100. Work sent prepaid to reliable women. Particulars for stamped addressed envelope. Eureka Co., Dept. 34, Kalamazoo, Mich.

HEAD waitress, $85; waitresses, chambermaids, second girls for private families, man, wife, for ranch; colored young man dish washer, generals. Rhind's Employment Bureau.

WANTED—Two ladies between 30 and 35, well acquainted in city, to advertise magazines. Call at Ormonde hotel, from 4 to 5 p. m., Sunday. Good money for good talkers.

WANTED — Competent double-entry bookkeeper and stenographer in real estate and insurance office; state salary expected, and experience, and where last employed. F-50, Gazette.

WILL exchange neat room and many privileges for few hours housework per week. 326 E. Yampa.

APPRENTICE on furs; steady work; only good sewers need apply. Stainsky's, 5½ Pikes Peak.

EMPLOYMENT BUREAU 45 First National Bank Bldg. Mrs. Rhind. Phone Main 1405.

MRS. HENDERSON, 122 E. Kiowa, furnishes experienced help, with references; both male and female.

FREE EMPLOYMENT OFFICE furnishes help and position; no charges; 126 S. Nevada. Phone Main 835.

MAKE dustless dust cloths; formula, 25c. Robertson, Box 564, Great Falls, Montana.

GIRL to assist with general housework and care of baby. Address F-44, Gazette.

EXPERIENCED saleslady for ladies' furnishing department. Apply Kaufman's.

MAID for general housework. 812 N. Cascade.

GIRL for general housework. Address F-14, Gazette.

LADIES' used clothing bought and sold at 32 N. Weber St. Phone 894.

GIRL to cook and general house work. Apply 601 N. Tejon.

WANTED—Girl for general housework. 28 Mt. Washington, Ivywild.

COMPETENT girl for general housework. Apply 1827 N. Nevada Ave.

GIRL to help with housework, morning. 11 West View, or Main 2858.

A COMPETENT girl for general housework. 1716 N. Nevada.

WANTED—Competent girl for general housework. 1716 N. Nevada.

## PERSONAL

THE CRITERION IS

Remove the cause, prevent the disease; prolong life; no drugs, nature's remedy; appendicitis, rheumatism, constipation and all stomach trouble cured by Dr. Tyrrell's J. B. L. Cascade treatment; order the Cascade today or shall we go back to drugs, operations and early decay? Max Kahn, state agent, 27 Independence Bldg. Phone Main 233.

FREE reading by a dead trance medium; tells past, present, future, all about your troubles; send birth date, dime. Prof. Eagle, Dept. 12, Saginaw, Mich.

WE ARE selling all hair switches and hair goods at one-half price for one week only. Mrs. Anna Bethman's Hair Dressing Parlor, 27 E. Kiowa. Phone Red 394.

LADIES—Have your faded hair switches colored to match your hair, also made over. Mrs. Anna Bethman's Hair Dressing Parlor, 27 E. Kiowa St. Phone Red 394.

MASQUERADE COSTUMES

At the Paris; also cleaning and pressing. 10 E. Bijou. Main 1386.

EXPERT tutoring for grade pupils; lessons outdoors when pleasant. Phone 1544.

PRIVATE deteceive, 10 years, experience; best city references. P. O. box 937, city.

## MASSAGE & MANICURE

SHAMPOOING, hair dressing and manicuring by experienced girls at Mrs. Anna Bethman's Hair Dressing Parlors, 27 E. Kiowa St.

Mme. C. Schrader, scientific Swedish massage parlors. Room 12, 113½ E. Pikes Peak.

## WANTED—AGENTS

A 400 per cent profit. Gliding casters. Just out. We want agents capable earning $50 a week or more in large exclusive territory with own sub-agents. Set costs 3c, sells 10c to 25c. Homes buy 6 to 40 sets. Hotels 50 to 500 sets. Anyone can attach. Noiseless. Save carpets, furniture and won't scratch floors. Sensational agents' bonanza of the century. Samples 4c. Everglip Caster Co. (Dept. 170), 20 Warren St., N. Y.

AGENTS—New steel mantle burners. Fit all lamps. Convert kerosene into gas. Smokeless, odorless, guaranteed perfect light. Sample burner postpaid, 25c. Lyndhurst Burner Co., Lyndhurst, N. J.

AGENTS make 500 per cent profit selling our gold window letters, novelty signs and changeable signs. 800 varieties. Enormous demand. Catalogue free. Sullivan Co., 1234 Van Buren St., Chicago.

AGENTS wanted—$10 to $20 daily selling our auto specialty. Send for free particulars today. The Rocky Mountain Mail Order Co., Goldfield, Colo.

FIVE DOLLARS per hundred for collecting names and addresses. All or spare time, stamp for particulars. Keystone Sales Co., Darby, Pa.

AGENTS—Learn about the profits made supplying perfumes to families. Address Leffler & Co., Indianapolis, Ind.

## WANTED—Situations

WANTED—By man and woman (two boys, 7 and 4, respectively), position on ranch; man as foreman; woman as cook; both thoroughly competent. Address F. P. B., this office, stating wages.

SITUATION as chauffeur by young man 24, abstainer; 6 years road and workshop experience vulcanizing and all running repairs. 1148 Lincoln, Colorado City.

EXPERIENCED teacher, state normal diploma, best references, wishes position for summer, or permanent position, shorthand teacher in business college. Box 104, Grand Prairie, Texas.

MAN and wife, colored, want good job; woman good cook and laundress; fine houseman, fine porter. Main 2209.

MIDDLE-AGED man wants office or clerical work for two or three months; best local references; not sick. F-114, Gazette.

POSITION by practical nurse; confinement cases preferred; prices reasonable. Address 1425 Grant Ave., Colorado Springs.

YOUNG married man, college education, desires position; several years experience clerical and office work. 503½ E. Cache la Poudre.

WANTED—Place in private family, work one-half day, room and board, small wages. Address M. M., 817 E. Kiowa.

WIDOW with boy, 5 years old, would like position as housekeeper or cook. Call at 521 S. Tejon street, or phone Main 2347.

EXPERIENCED Japanese wants cooking or general housework in private family; best references. Address F-31, Gazette.

JAPANESE, long experienced cook, wants place with private family or club, city or country; references. Address F-26 Gazette.

COLLEGE student, experienced driver and mechanic, wishes summer position as chauffeur, best references. P. O. Box 933.

HAVE your lace curtains cleaned by experienced cleaner, 25c, 35c, 50c per pair. Rates given to rooming houses. Mrs. E. Southerden, 714 E. Garfield.

BY young lady, experienced studio and amateur printer and finisher. F-29, Gazette.

EXPERIENCED man, bank reference, bookkeeping, salesman, modern salary. Address F-30, Gazette.

WANTED situation in private family by high school girl. Apply to Miss Wales, 1619 N. Cascade Ave.

FRENCH governess, educated, good family, young, seeks place for summer. E. Grieg, 1646 Grant, Denver.

EXPERIENCED house and yard man wants steady employment; can run car. Address E-117, Gazette.

TUTORING, either High or grade schools, by experienced teacher. 215 E. Madison.

PRACTICAL nurse wishes position in confinement cases, with housework. $10 a week; references. F-49, Gazette.

EXPERIENCED Japanese wants any kind of work to do in a family. F-4, Gazette.

TALENTED young lady from eastern art school wants tutoring. Answer, Gazette F-48.

WANTED—Fine cloths to laundry. Phone Red 338.

WANTED—Lawn work, by experienced man. 523 W. Bijou.

WANT washing and ironing. Phone Red 45.

GIRL wants place for light housework. 1020 S. Cascade.

WANTED—Children to care for. 1020 S. Cascade.

WANTED—By stenographer, menus to write for board. Call Main 1743.

BOY will do errands or light work for room and board. F-45, Gazette.

WOMAN wishes to do cleaning; city references. Phone Red 479.

A SHUFFLER game hens and one cock. 1009 S. Sahwatch.

ONE 7-H. P. Merkel motorcycle. 1009 S. Sahwatch.

## FOR RENT—HOUSES Unfurnished

### RENTALS

We are having calls for furnished houses more than we can supply. List with us and we will try to rent them.

**A. B. Williams & Co.**

PHONE 1260. 113 N. TEJON ST.

6-R. COTTAGE, 1325 Grant Ave. $20.00
5-R. cottage, 1222 Grant Ave. $18.00
6-R. cottage, 1121 Wash. Ave. $20.00
5-R. cottage, 225 S. Limite St., newly papered and painted. $12.50
7-R. residence, good large barn, 740 N. Franklin St. $15.00
7-R. residence, 1311 Wash. Ave. $25.00
6-R. residence, 1310 Lincoln Ave. $20.00
4-R. cottage, 1306 Lincoln Ave. $15.00

**MILLER & ROCK**
1012 Colorado Ave.

FOR RENT

5-R. mod. cottage, 425 E. Caramillo. $18
2-R. cottage on alley, rear 715 N. Tejon St. 5
5-R. mod. cottage, 428 E. Kiowa. 25

**NATIONAL REALTY CO.**
Suite 410 Exchange Nat'l. Bank Bldg. Phone 199. J. F. Thomas, Pres.

5-ROOM cottage, 1530 Manitou boulevard. Nice lawn, shade, $10 per month. Seven-room brick house, 42 Telluride, Colo. City, modern except heat, $10 month. J. F. Hoffman, Room 28, Independence Bldg.

5-ROOM house, close in, large barn and chicken house, 3 lots, all fenced with chicken wire, $12.50.

**GWILLIM & JACKSON**
24 Independence Bldg.

BEAUTIFUL new bungalows of 4 and 5 rooms and bath for sale on payments of $100 to $300 down, $10 to $30 per month. The Hastings-Allen Realty & Building Co., 110 N. Tejon.

6 ROOMS, bath, sleeping porch, barn; six months to year; bargain; small family. 1615 N. Weber. Call Porsinger, Rio Grande Pass Depot.

431 W. SAN RAFAEL—Modern, six-room dwelling, newly painted and kalsomined. Spruce street cars ½ block; $17.50.

THREE 4-room houses in good condition and good location, $10 each per month. 25 Independence Bldg. Phone Main 1189.

EIGHT rooms, modern; low rent; 210 E. Dale St. The Colo. Inv. & Realty Co., 7 N. Tejon St.

4 R., mod., 508 E. San Miguel. $16.00
6 R., mod., 517 E. Boulder. $20.00
3 R., 720 E. Huerfano. Tel. 1023.

FOR RENT—2-room tent house in rear 409 S. Nevada. Call Chick's Grocery, 401 S. Tejon. Phone 954.

IVYWILD—8 rooms, modern, and tent cottage; garage; shade; 138x250. $30. Phone 1775.

412 E. San Miguel, 4 rm., mod. $16.00
611 N. Prospect, 4-rm. cottage. 10.00
A. Wight (Owner), 124 E. Cheyenne Rd.

4-ROOM house with sleeping porch, furnished and unfurnished. 514 N. Prospect.

10 ROOMS, modern, large concrete basement; lot 100x100 feet; close in; first-class condition. Phone Red 364.

1601 S. TEJON, new, strictly modern 7-room residence; gas, fine lawn, very desirable. $22.50.

5 ROOMS, bath, electric light; $20. 418 E. St. Vrain.

8-ROOM modern dwelling, lot 100x150, Lincoln Ave., Clark, 224 E. Pikes Pk.

702 S. CASCADE, four rooms; large cor. lot; $10. Phone 1775.

COLORED tenants, 2025 N. Weber; six rooms; $12. Phone 1775.

7-ROOM modern house, 410 E. Boulder. Phone Main 811.

LATONIA apartment of 6 rooms. See janitor or phone 745.

GOOD 6-room house; 726 N. Corona; $11; gas range. Call Red 813 or 3021.

MODERN, unfurnished house, 1424 N. Nevada. Key at Sun Realty Co.

CLEAN, modern 6-room cottage. Apply 243 N. Institute.

5-ROOM house, modern; nice lawn and shade trees. 810 S. Cascade.

MODERN 5-room apartment at 28 E. Dale. Phone Main 2271.

FIVE rooms, partly modern; low rent. 715 N. Prospect St.

6 ROOMS, strictly modern, close in. 321 E. Platte. Phone Red 468.

6-ROOM house, fully modern, at 422 E. Dale. Price, $25.

3-ROOM house and large sleeping porch. 111 E. Cheyenne road, Ivywild.

NEW, 4-room, strictly modern cottage. 810 E. Kiowa St.

6-ROOM house, modern. 21 E. Las Animas. Call 710 E. Boulder.

GOOD 7-room house, north, very reasonable, part mod. 907 N. El Paso.

8-ROOM house, modern. Phone Main 1972.

## WANTED—To Rent Rooms

A MUSIC teacher of ability and experience would like a room with nice family, where she can give lessons in exchange for rent. North end preferred. F-47, Gazette.

WANTED—Suite of rooms with sleeping porch; board for month; must be reasonable. F-18 Gazette; close in.

FURNISHED room, kitchen and phone privileges; prefer private entrance; state price. P. O. Box 1086.

## WANTED—Miscellaneous

WANTED—A good solicitor for a fine line of toilet goods; steady work, good pay. No deposit required. Call Monday or Tuesday, from 1 to 4 p. m. New Santa Fe hotel, 534 E. Pikes Peak Ave.

UMBRELLAS made to order, recovered and repaired. LAWN MOWERS and cutlery sharpened and repaired. Keys made. C. V. Berghausen, 29 E. Bijou. Phone M. 1639.

CARPENTER work, house building, job work of all kinds, neatly and reasonably done. A. D. W. Hohnan, contractor and builder. Residence and shop, 425 E. St. Vrain. Phone 1844.

WANTED—A thoroughbred Airedale bitch, from 2 to 8 months; must be reasonable price. Address F. P. B., this office, stating price and coloring.

TO borrow $1,000 or $1,500 at 6 per cent on clear, close in, Colo. Spgs. property, north. P. O. Box 144, Manitou.

HIGHEST price paid for second-hand clothing and shoes. Phone Main 1853. D. Cohen, 18½ E. Huerfano.

FOR JUNK AND BOTTLES

to sell, call Chestnut M.

BOSTON terriers or small toy dogs boarded reasonable. 1109 E. Platte. Main 2143.

MONEY saved on house building or repair work by writing W. J. Stoner, Box 598, Manitou, Colo.

WANTED—To borrow $400 on 160 acres land (only receiver's receipt). F-41, Gazette.

HAIR COMBINGS BOUGHT—Mrs. Anna Bethman's Hair Dressing Parlor, 27 E. Kiowa.

SAFETY blades sharpened. Pikes Peak Pharmacy and Fiedler's cigar store.

LEADING buyer of gents' clothing. 13½ E. Huerfano. Phone 1237.

WILL GIVE piano lessons in exchange for washing. F 30 Gazette.

WANT to rent for the summer, a good milk cow. Phone 2699.

LADY wishes to share her home with employed lady. Address F-46, Gaz.

## FOR SALE—FURNITURE

THE big reducing sale is on for the next 30 days. We want to turn the entire stock of rugs into money. We are going to the market to buy our fall stock and we are going to reduce our stock regardless of the price as we pay cash for all goods and are able to give you a bargain at all times, but this 30-day sale is going to be a money-saver at the Rug Store, 331 E. Pikes Peak Ave.

DRESSERS, buffet, round extension table, brass beds, large refrigerator, mission roll top desk, rockers, dining chairs, small cook stove, Dandy sewing machine, mattresses, kitchen cabinet, also paints, calcimine, wall paper, varnish, oil, brushes. 224 E. Pikes Peak.

DRESSERS and commodes, beds, springs, mattresses, bedding, parlor set, bookcase, china closet, chiffoniers, dining table, chairs, rockers, center table, sanitary couch, icebox, shirt-waist box, cupboard, baby bed, range, cooking utensils. 32 N. Weber.

AN antique side table and center table, rolltop desk, beds, stands, dressers, buffet, 10-ft. extension table, kitchen cabinet, refrigerator, trunk, sewing machine, sanitary couch and mission clock. 128½ N. Nevada.

BRASS and iron beds, springs, mattresses, dressers, commodes, dining table, chairs, buffet, china closet, kitchen safe, kitchen cabinet, steel range, trunks, suit case, saddle, rugs, rifle, go-cart. 32 N. Nevada.

BUFFET, chairs, rugs, dresser, rocker, pillows, phonograph, pool table, dishes, machine, washer, mower, tools, sundries. 1406 S. Nevada.

FINE line of rugs and lace curtains at the Rug Store, at a low price. 331 E. Pikes Peak. N. A. Robinson.

NICE wooden bed, two cots, combination commode, dresser, stove, very cheap. 628 E. Uintah. Phone Black 481.

NEW and second-hand furniture, 31 S. Cascade. We let no one undersell us. Douglas-Chappell Furniture Co.

BEDS, dressers, small gas range, gas plates, also runabout. 316 N. Nevada.

PRIVATE SALE—Furniture, Monday and Tuesday at 501 N. Weber St.

FURNITURE of 5-room house, 515 S. Nevada Ave. Leaving city.

FURNITURE of seven-room house for sale. 803 S. Cascade.

## Auctions and Auctioneers

COL. D. A. DIDIER, AUCTIONEER. Office, 32 N. Tejon. Phone Main 780.

## SEWING MACHINES

SEWING machines rented by week or month and sold on easy terms; needles, oil and repairs for all makes of machines. Singer Sewing Machine Co., L. W. Atwood, Mgr., 210 N. Tejon. Phone Black 15.

SEWING machines rented, $1.50 mo.; cleaned and adjusted, $1. Chase Sewing Machine Co. Phone 2031. 307 S. Tejon.

SEWING machines for rent. Needles, parts and supplies for all makes. WHITE SEWING MACHINE CO. Phone Main 2960. 31½ E. Kiowa.

## SPECIAL NOTICES

EXCLUSIVE agency of "The Jones Vegetable Tablets." The same can be got at 1007 E. Yampa, or write C. A. Zimmerman, 1007 E. Yampa, successor to Miss Pearce.

HAIR GOODS, hair switches, to order a specialty; all work guaranteed. Mrs. Anna Bethman's Hair Dressing Parlor, 27 E. Kiowa. Phone Red 394.

## BOARD AND ROOMS

STAR RANCH IN-THE-PINES, situated on the slope of Cheyenne mountain, among the fragrant pines, three miles south of city limits. A resort of the highest class for rest, health and recreation. The comforts, conveniences and appointments of a first-class hotel, combined with ranch surroundings and pure air, may be had here. Inspection solicited. Automobile service runs to town twice daily. Telephone Red 952.

GO to beautiful Rosemont for your summer outing, in the heart of the mountains, on the Short Line Ry., 22 miles from Colo. Springs, surrounded by three mountains; completely furnished cottages and tents for rent. Trout fishing fine. A good grocery store, postoffice and telephone; first-class accommodations at the hotel. For information, call or address Mrs. C. Spohn, Rosemont hotel, Rosemont, Colo.

DOUGHTY RANCH, Husted, Colo., 20 minutes from Colorado Springs on D. & R. G. and Santa Fe R. R.; excellent location, every convenience, bath (hot and cold), telephone, daily mail, good table, plenty fresh eggs and milk. Phone or write.

ELLIOTT RANCH, Strasburg, Colo., 30 miles east of Denver; ideal place to rest and recreate; kennel of wolfhounds; rates $1.50 per day; auto service; no consumptives. Phone Elliott, Kiowa, Colo.

EXPERIENCED nurse will care for few patients at her home (no tuberculars). 815 E. Willamette. Phone Main 1840.

ROOM and board in private family to couple who will room together; no sickness. 2411 N. Tejon.

BOARD and rooms, most desirable location, 18 Boulder Crescent. Phone 1956.

TWO or three rooms with board, if desired; private family, reasonable. 1024 N. Corona.

HOME cooked meals, family style, $1 week. Mrs. Willie, 15 S. Wahsatch.

THE MARLOWE, 28 W. Bijou; private bath, sleeping porches, excel. table.

MISS WOMACK, 432 N. Nevada. Meals singly or weekly.

SUITE or single rooms, all with private baths. 320 N. Cascade.

NICE rooms, with board, at $6.50 per week. 838 E. Cimarron.

WESTOVER—Board and rooms. Main 746. 514 N. Cascade.

Pleasant rooms, home cooking; reasonable. 530 N. Nevada. Phone 2137.

ROOM and board, $5 week; board, $4 week. 414 Grant, Colorado City.

## AUTOMOBILES

FOR SALE.

1911 Peerless 45-H. P. seven passenger car.

1911 Chalmers 40-H. P. seven-passenger car.

1912 Hudson 30-H. P. four-passenger car; extra equipment, fine shape.

Flanders four-passenger car, little used.

Cadillac; chassis would make good light delivery wagon.

Electric coupe; new; a bargain.

Electric Victoria, just painted; good battery.

Renault runabout, but little used and just painted; a French lady's car.

STRANG'S GARAGES,
18 N. Nevada Ave.

USED AUTOMOBILES.

One 24-H.P. delivery truck with stake body; 1½ ton capacity; for sale; for repair and storage charges.

One E. M. F. roadster in first-class condition, fully equipped, also has demountable rims and one spare tire, $550.

One 7-passenger Mathewson touring car in first-class condition, $500.

One 4-passenger model G Franklin surrey, fully equipped, A1 condition, $500.

THE MARKSHEFFEL MOTOR CO. 122 N. Cascade Ave. Tel. 732.

1912 MODEL 60-horsepower auto, slightly used, cheap for cash.
POND & HEWITT
202 Bennett Block.

PARTY who is taking automobile to California desires to combine shipment with one or two additional automobiles. Phone Main 170.

ONE 5-passenger touring car, good as new, cheap. Phone White 32.

## WANTED—To Rent Houses

WANTED—Furnished house of 10 rooms or more for the summer, close in, something nice. Phone Main 2659.

WANTED—Cottage in north end, 5 to 8 rooms; must have toilet, bath and be reasonable rent, for steady tenant. F-40, Gazette.

LIST your furnished and unfurnished houses with Geo. W. Morris, 25 Independence Bldg. Phone 1189.

## HORSES AND VEHICLES FOR SALE

AT THE HOLLAND DAIRY.

5 horses.
3 sets double harness.
7 milk delivery wagons.
30 tons alfalfa hay.
1 ensilage cutter.
3 Burroughs Adding Machines.
Heavy oak office furniture.
1 office settee.
1 office desk and chair.
2 heavy oak chairs.
Call at Dairy, or Phone Main 1047.

FOR SALE—One team horses, 1,200 lbs.; good style; double set harness; transfer wagon, single buggy; sell cheap. Kranz Investment Co., 513 Colorado Ave., Colorado City.

FOR SALE, CHEAP—3 big work mules, team big horses, team good horses, 2 heavy wagons, 2 sets double harness, 2 carriages, 1 horse and buggy. 509 W. Huerfano.

A PRETTY span of drivers, with harness, one surrey, one runabout, poles, shafts and everything complete, and will sell at almost your own price. Call at 129½ E. Bijou, or phone 485.

FOR SALE—A few general purpose horses, one gentle pony for ladies or children, one single harness. D. E. Wilson, South End livery.

A GOOD, well broke horse and buggy; also harness; a beauty to take your girl out riding in. Call Room 39, Midland Block.

FOR SALE—Stanhope rubber-tire single buggy; nearly new; $75. Phone Main 1281.

GOOD, sound, saddle horse, with saddle and bridle, for $35; bargain. 221 Cheyenne road. Phone 2001.

FOR SALE—Tourist carriage, team, harness and license, also 6-seat carriage. Phone M. 722. 603 W. Huerfano.

WILL BUY or rent horse and buggy; surrey preferred. Address F-25 Gazette.

NICE horse, buggy and harness dirt cheap, $100. 9 El Paso Bank Bldg.

FOR SALE—1,400-pound draft horse, good condition. Star Laundry.

FOR SALE—3 good teams. 603 W. Huerfano. Phone 722.

ONE horse for sale or trade. Phone Red 562.

HORSE for sale at 1925 N. Seventh. Call after Monday.

FOR SALE—Span mules, harness, job and transfer wagon. 312 Conejos.

GOOD work horse, city broke, for sale, or will trade for cow. 32 N. Walnut.

SORREL mare, 5 years, 900 lbs., 3½ farm wagon. 616 E. Willamette.

FOR SALE—Good driving mare, cheap. Apply 720 E. Kiowa.

FOR SALE—Lady's riding and driving pony. 819 E. Boulder.

## POULTRY SUNDRIES

THOROUGHBRED W. Pekin ducks for sale, $1. 221 Cheyenne road. Phone 2001. Fresh eggs and home-dressed poultry.

PIGEONS, choice mated Plymouth homers, prize Black Dragons, tumblers, blooded bull terriers, excellent watchers, cheap. 1406 S. Nevada.

ROSE COMB Silver Wyandotte eggs for hatching, $1.00 per 15. White Leghorn, 50c per 15, baby chicks for sale. Silver Wyandottes. 1012 N. Walnut.

LAYING hens and chickens for sale. 520 W. Monument St. Buff Leghorns and Rhode Island Reds, cheap.

CHOICE Silver Laced Wyandotte eggs for hatching; guaranteed. 431 S. Cascade. Phone Main 689.

WHITE Leghorn baby chicks, 12½c; mother hens, 75c. 420 S. El Paso. Phone Red 781.

R. C. R. I. Red eggs, 10c each; over 200-egg strain. 515 W. Platte. Call after 3. Phone Black 791.

FOR SALE—Trio thoroughbred Indian Runner ducks, cheap. 106 W. Cheyenne road.

FOR SALE—Good stock Buff Orpington chickens. Hens laying. 822 E. High.

FOR SALE—35 thoroughbred White Leghorns, laying. 1410 N. Nevada.

SELL or trade year and a half old bronze turkey gobbler. Red 584.

SAMPLE high-grade brooder for sale, very cheap. Hunt Grain Co.

WANTED—500 broilers. 24 N. Tejon, or phone 2001.

BROILERS, 40c; laying pullets, 75c. Phone 990. 721 E. Boulder.

60 BABY chicks for sale. J. E. Ellis, 606 E. Boulder.

## Gazette Want Ad Rates

5 Cents a Line Per Day
25 Cents a Line Per Week.
$1.00 a Line Per Month
Government Rate—No Rebates; No Pay.
Telephone 215
Gazette Want Ads Results

## Our Guaranteed "Lost Ads"

Think of it we guarantee to secure return of any lost article or no pay.

Give us a description of the article, any particulars, etc.; if we return it, pay the usual rate for the advertisement; if it is not returned, pay NOTHING.

NEWSPAPER ARCHIVE®
NEWSPAPER ARCHIVE®

# REAL ESTATE OPPORTUNITIES

*FOR SALE Real Estate*

## FOR SALE ON SMALL MONTHLY PAYMENTS

This pleasant home in good location, good neighborhood and fine, large, level lot. Now rented at $21 00 per month, fully modern except heat Will take $20.00 monthly payments, AND THIS IS $1.00 PER MONTH LESS THAN THE PROPERTY IS NOW RENTED FOR. You cannot afford to pay rent while this property can be purchased at this price. Only $1,850 00, at these terms. We have others, but this is the best

**H. A. SCURR**
20 South Tejon St.
Real Estate and Loans.

## WEBER STREET
CLOSE TO
## UINTAH

We have a nine-room, thoroughly modern house. Owner lives away from here and wants us to sell quickly for him. The price has been $6 000, but our instructions are to sell regardless of price, so if you want a nice home, see us, and have us submit your offer.

WILLIS SPACKMAN & KENT
ESTABLISHED IN THE TOWN
GAZETTE BLDG. PHONES 350-351

## CLOSE-IN NORTHEAST 7-ROOM HOUSE LOT 62X150 FOR ONLY $2,800

Modern except heat porcelain bath, lavatory, toilet, iron fences barns shade trees, etc, you are aware that this property, only a short walk from postoffice and center of business, is a snap, room to build another house, always a quick rent this close in

**STATE REALTY CO.**
Second Floor First National Bank

## NEW BUNGALOWS

We offer either of our two new modern homes at $200 less than our regular low price if sold by June 15th Come up Open house

Keep in mind we build for ANYBODY—ANYWHERE

**GEO. CARROTHERS & SONS**
Phone M. 874. Weber and Fontanero

CHICKEN RANCH inside the limits of Colorado Springs, not far from car line; houses to accommodate 400 chickens, one-third acre alfalfa good garden tract under city irrigation ditch, residence partly modern stable, buggy room feed room and other improvements, everything in good condition the poultry part of this business makes a living for the owner. Address E-92 care Gazette

## ONE ACRE

with fine improvements, joining city limits and worth $2,500 for $1 500 an ideal chicken ranch and we know it will suit you

**NATIONAL REALTY CO.**
Suite 410 Exchange Nat'l Bank Bldg
Phone 199. J F Thomas, Pres

## ANYBODY, ANYWHERE

All are invited to see the finest bungalow (just finished) in the city, open house; special price till June 1st

**GEO. CARROTHERS & SONS**
Weber and Fontanero Sts

## COMFORT AND CONVENIENCES

are embodied in this handsome residence of eight rooms bath and sleeping porch. Everything that one could wish for in a modern, up-to-date home is here Reception hall living room, den, dining room and kitchen together with large front and rear porches, are on the first floor Four bedrooms bath and sleeping porch on second floor. The basement is under entire house with laundry and large, first-class furnace. Lot is 90 feet front and faces south The owner has bought larger property and will sacrifice this one Call and let us show it to you and then submit us an offer

WILLIS SPACKMAN & KENT
ESTABLISHED IN THE TOWN
GAZETTE BLDG. PHONES 350-351

WE will build to your order on N Nevada Ave one of the finest lots in the city covered with beautiful trees and shrubs house and lot on small monthly payments The Hastings Allen Realty & Building Co, 110 N Tejon

NORTHEAST on Palmer Park Blvd artistic bungalow of 7 rooms and bath, beautifully finished in solid oak large lot, cement walks etc monthly payments The Hastings Allen Realty & Building Co, 110 N Tejon

FOR SALE—10 acres fine Florida land and town lot, Palm Beach county snap for $240 cash worth three times more than the price asked you had better hurry if you want this Box 56, City

*FOR SALE Real Estate*

## SALE OR TRADE

Lying two miles southeast east of Pikes Peak ave, 10 acres of the finest land in that territory. All fenced, with full water right Planted to alfalfa and oats Bargain.

**W. O. DANO**
Room 319 Burns Bldg.

## BARGAIN COUNTER PRICES

Seven-room modern residence, two blocks of College, just off Tejon St PRICE $3,700, TERMS

Eight-room modern cottage on Del Norte street, between Tejon and Nevada PRICE $3,700 Any kind of terms

Seven rooms, modern except heat, close in west side good location ONLY $2,000, TERMS

Five-room modern cottage northeast reduced from $3 000 to $2 250 any terms

Four-room cottage northeast modern except heat $1 [illegible]

Four rooms, water and sewer only five blocks northeast of business center price $1 650, $100 cash and balance like rent

The above are six of the best bargains ever listed with our office You would have to look a long time to find their equal SEE US MONDAY

**NATIONAL REALTY CO.**
Suite 410 Exchange Nat'l Bank Bldg
Phone 199 J F Thomas, Pres

## STRATTON PARK

One Acre
Three Houses
Modern Conveniences
Eight Rooms
Four Rooms
Two Rooms
**$5,250**

WILLIS SPACKMAN & KENT
ESTABLISHED IN THE TOWN
GAZETTE BLDG. PHONES 350-351

## FOR SALE
## $2,700

A very attractive 5 room cottage modern except heat fine plumbing best view of the mountains that can be had, cottage is neat and will suit you if the size is right the lot is 60x165 iron fence in front wire fence at back located in the northeast part of town, near street car Terms, if desired. Call on

**A. B. Williams & Co.**
Phone 1260 113 N Tejon St

## FOR SALE

Nice 7 room house in north end modern except heat, also one room house in rear fenced and cross fenced, some bearing fruit trees good cellar shade, lawn and garden several chicken houses and lots, lot 50x190 will sell at a bargain and with good terms

**INTERSTATE INV. & REALTY CO.**
21-22-23 Midland Block

## A NORTH END HOME SNAP

A 7-room modern house, good lot two blocks to the college one block to the Tejon car line this is the biggest snap in the north end today at $3 500 part cash let us show you this house, you can move in at once

**THE NATIONAL REALTY CO.**
Suite 410 Exchange Nat'l Bank Bldg
Phone 199 J F Thomas, Pres

## NEVADA AVENUE

Fine new cottage full lot modern and only five blocks from business center, fruit trees, chicken runs, fine lawn and this can be yours completely furnished for $2,500 on terms to suit Remember it costs you nothing to see this beautiful new home. Main 1692

## BARGAIN WEST SIDE LOTS

Two finest located lots on Washington Ave, south front Owner anxious to sell and has made the price right—$1 300 for the two

**JOHN F. MURRAY**
Phone 669 49 50 Independence Bldg

## MONEY WANTED

Have client who wants loan of $7 000 on irrigated farm in Arkansas valley, ample security, good water supply

**GEO. A. NIFONG**
21 Independence Bldg M 1798

FOR SALE—160 acres fine Florida land and town lot, Palm Beach county snap for $240 cash worth three times more than the price asked you had better hurry if you want this Box 56, City

# Buy a Home in the North End, Where Values Increase

## We Have Several Delightful Bungalows That May Be Purchased on Monthly Payments

1. Five Large Rooms, Bath, Cemented Cellar, Furnace, Enclosed Porch.
2. Four Rooms, Bath, Sleeping Porch, With Reversible Disappearing Bed Opening on Porch, or in Living Room.
3. Four Rooms, Bath and Enclosed Porch.
4. Five Rooms and Bath.

These houses are artistic and high grade, have fire places, built-in window seats, china cabinets with leaded glass doors, drug cabinets with large bevel plate mirror doors, kitchen cabinets with glass doors, drawers and flour bins, large leaded glass casement windows. Beautifully finished in mission fashion, and white enamel with two-panel mahogany doors. Floors are all quarter-sawed oak, beautifully polished. Our joists are 2x10 and 2x12, our rafters 2x6 and 2x8, floors are double with heavy building paper between; in fact, everything has been done to make durable, substantial houses that you will always be proud of.

Prices $2,350 up.

TERMS: $100 TO $500 DOWN, $15 TO $30 PER MONTH.

## The Hastings-Allen Realty & Building Co.
110 N. TEJON ST.

# Stock and Hay Ranch

## THE BEST ALL ROUND RANCH IN COLORADO

$20 acres deeded land 100 acres under irrigation, first ditch decreed in 1868 for $3 55 foot second ditch decreed at later date for same amount This ranch will cut 225 tons of alfalfa besides raising all other grain needed for the maintenance of over 100 head of stock the year round

60 head of milch cows now working also about 40 head of younger cattle mixed Work horses farm implements including harness wagons, plows, mowing machines, drills and harvesters together with all other tools and machinery

A good 8-room house stone bunk house with well of water at kitchen door

Horse barn, machine shed cow barn with stanchons for 75 cows, cement floors hay barn for 100 tons of hay

A fine stream of mountain water crossing land stocked with mountain trout

Price of ranch, including personal property $28 000 one third cash, balance on time at a reasonable rate of interest If you mean business call on or address

**A. B. WILLIAMS & CO.**
PHONE 1260 113 NORTH TEJON ST

## SUNDAY CHICKEN DINNER

11:30 a. m. to 2 p. m.

Our Sunday dinners are conceded the best and unequaled in the city.

Ice cream free with all chicken dinners.

Ice tea served free every day with dinner.

Everything strictly home cooked and the best money can buy.

**BIJOU ST. CAFETERIA, COR. NEVADA**
The first, largest and best Cafeteria in the city.

*FOR SALE Real Estate*

## HOMES

$2 250—The biggest and best bargain of the year Think of a modern house of 7 rooms with corner lot on the east side within a block of the car line at such a price as this! But we have it, and it's a genuine $3 500 value Act quick Part time

$2 850 Buys this practically new 6-room cottage and corner lot 900 block north It's certainly a snap

$4 500—This is a north end bargain 9 rooms strictly modern located on N Nevada avenue Our former price was $6 000 and it's worth every dollar of it Reasonable terms can be arranged

$4 500—For this full 2-story modern 7-room home on N Tejon, this side of Del Norte Only $1,000 cash

$3 000—Secures this west side home large corner lot easy walking distance Terms to suit

$1 750—For this east side bungalow-style house of 5 rooms modern except heat, south front lot. You'll want it if you see it

$6,000—Buys this most attractive 9-room modern home on North Tejon, within a block of the college Lot 50x190 $1 500 cash, balance at 6 per cent

**THE MORATH INVESTMENT CO.**
The Big Real Estate Firm—The Firm That Does the Business
404-406 Exchange Nat'l Bank Bldg
Estab Nearly a Quarter of a Century.

## TO CLOSE AN ESTATE

We want an offer on one or both of the following homes

Seven rooms on E Platte, modern except heat, good sized lot nice location the price was $3,600 00 but any reasonable offer will go

ANOTHER

Six rooms fully modern very large lot and a first class garage price was $4 000 00 but just make an offer

C E TYLER & CO
129½ E Bijou Phone 485

IVYWILD 8 room mod and tent cottage gas coal ranges, lights good heating plant three porches new garage chicken fool houses shade, lawn 138x250 block car line bargain Make offer F 32 Gazette

FINE 160-acre ranch between Ramah and Simla close to water fine alfalfa land clear price, $18 00 acre; or trade for city property. Address Owner, P O Box 806

*FOR SALE Real Estate*

## BRAND NEW BUNGALOW

One of the most elegant and complete bungalows in the city has been placed with us today for a quick sale Bungalow consists of five rooms, bath and sleeping porch The entire interior is beautifully finished and decorated Very artistic electric fixtures Fireplace in drawing room, which is exceptionally large The basement is light and airy and well finished Furnace is of the best The bungalow has only been completed about three months so if you want a new place to live in at a few hundred dollars less than cost see us

WILLIS SPACKMAN & KENT
ESTABLISHED IN THE TOWN
GAZETTE BLDG. PHONES 350-351

**GOLD-SILVER REAL ESTATE COMPANY**
Room 39, Midland Block
OFFERS FOR SALE THIS WEEK
**BARGAINS Big BARGAINS**

220 acres, improved adjoining Woodland park Three houses in Woodland Park One 7-room house and one store building, all for $5,000

1,500 acres, improved, shallow water farm, 3 miles of Peyton no better land in the eastern part of the state; only $8 00 per acre, part trade.

Ten-room house, close in, two lots, $5,000 Good, modern, 12-room house on N Tejon St to trade for smaller house In fact, we can furnish homes to suit all purchasers at bedrock prices Call and let us show you our list.

**GOLD-SILVER STATE REALTY COMPANY**
30 Midland Block

ON ACCOUNT of sickness will sell at a sacrifice 810 and 812 N Corona one six-room brick modern one 7-room frame modern except heat both in first class condition See owner at 812 N Corona

VERY desirable home, 7 large rooms, modern north half block of car, full lot, fine trees and shrubs bargain Call 516 E Uintah.

CHOICE lots not far northeast very reasonable Owner, 907 N El Paso

*FOR SALE Real Estate*

## FOR SALE MONTHLY PAYMENTS

A fine 6 room modern house on east side nicely located large lot; price $2 300 with part cash and balance reasonable time on payments

A very nice 5 room modern cottage in north end good location price $2 350 with part cash and balance on easy payments

3 rooms close in on east side price $1 000 terms $100 cash and balance $15 per month including interest

Two rooms with full sized lot good location price $1,100 on easy terms to right party

3 rooms with extra large lot, east side, price $1,200, terms to suit

4 rooms on west side close to Midland shops good house and lot can make price reasonable and give easy terms to right party might exchange for land

4 rooms in Colorado City south side, good location will exchange for land

**A. P. MARTIN & CO.**
Room 202 Mining Exchange Bldg

## BROADMOOR

Chance to buy a 9-room modern home in this choice suburban residence section with large grounds, at a decided bargain Might consider part or all in an exchange for Colo Springs property or for land, or submit other property of value of $3 500 up to $9,000.

**THE MORATH INVESTMENT CO.**
404-406 Exchange Nat'l Bank Bldg.

## TAKE YOUR CHOICE
## $10 CASH, $10 PER MONTH

Three rooms on the west side sewer connection located between Washington and Lincoln avenues

Three rooms in the south end, water inside electric lights iron fence, south front Take either one, just like rent, and price only $750

**THE STATE REALTY CO.**
First Nat'l Bank Bldg Phone 795

## TO BE SOLD CHEAP

A splendid cottage of 6 rooms modern except heat and well located north, close to car line, full lot, and one of the best built little homes to be found anywhere We can sell this property at $2 200 00, and if you are looking for a snap here it is

**C. E. TYLER & CO.**
129½ E Bijou Phone 485

## PARK LAWN ADDITION LOTS

Lots in this addition are going fast Now is your opportunity to purchase a lot in this most beautiful section of Colorado Springs. Will build you a bungalow on your own terms, at price suitable to you Lots on car line, 15 minutes to center of city

A. C. HAGY
712 E Columbia Phone 1775

SIX rooms bath range, lights orchard chicken, tool houses, cellar, shade lawn, two porches, bargain, $1,800 F-34, Gazette

4-ROOM house partly furnished, water inside, large lot, barn and sheds, part cash, at a bargain Call between 4 and 5 or write to 119 S Nevada Ave

5-ROOM strictly modern cottage, good location, north half block car line. If interested call at 321 S. Willamette.

INVESTMENT property, N. Weber, 6-8 rooms, rented $27; 100x115; $3,500. F-36 Gazette.

FOR SALE 6-room house, lot 50x125; barn; price $400. Address F-7, Gazette

6 ROOMS and bath, modern except heat low price. 608 E. Cache la Poudre

NEARLY new, 4-room cottage; lights, walks chicken houses, $1,000 F-33, Gazette

BARGAIN in 8-room, entirely modern house, north, and 5 blocks east Ph. 1375

NEAT cottage, north gas, coal range, lights cellar, 50x175 $1 250 F-35, Gaz

TWO mod houses 6 7 rooms, 2 blocks court house, sacrifice F 37 Gazette

6-ROOM modern house, north, fine location Phone 2930

## E. H. WITHERELL'S BARGAIN LIST

FOR SALE—

The best 2,000-acre ranch in El Paso county; $10,000 worth of improvements, noble modern, orchard, water to irrigate 500 acres, 2,500 acres of leased state land, 14 miles of fence, 15 miles from Colorado Springs. This ranch I can sell [illegible] all facts.

$3,500 clear property in a western Kansas town, to sell at a bargain or will exchange for Colorado Springs property or lands (no equities wanted)

$2,500 close-in property to exchange for stock of goods, city property or lands, incumbrance $800, rent $26 per month.

4-room house, 1500-block north, corner lot, house in good condition, water in house, but not modern—nearly furnished For rent, $17 50 per month. For sale at a bargain.

6-room modern house large lawn, shade, good barn, chicken house, 1300-block north, lot 50x190. Price $2,500, $500 down, balance as rent This is an opportunity of a lifetime to buy a house away below value.

One of the best 160-acre irrigated farms near Fowler, Colo. Will take residence in Springs worth $4,000 to $6,000 as part payment.

Farm of 170 acres, 75 acres growing crops, team, tools, chickens, house furnished, well improved, reasonable payment down, long time on balance, might take five-passenger auto as part payment or clear Colorado Springs property.

I have 50 good farms and ranches for sale, and cheap, unimproved lands at bargains The bargain counter is at my office

210 Mining Exchange Building. Phone Main 514.

E. H. WITHERELL.

# FOR SALE OR EXCHANGE

8-r cottage, located west, enc $1,500, will trade for smaller cottage or land.

2 6-roomed apartments, fully modern, enc $2,600, will trade for land or Denver property

6-r fully modern cottage, what have you to offer for the equity?

$5,000 equity in well located business property in Colorado City, for land or residence property

100 a. in Montgomery Co., Texas, for Colorado Springs property What have you to offer?

10-r fully modern residence, on North Tejon St., close to Colorado college, enc $3 000, wants smaller residence property located west

Storeroom and 6-r residence, 3 lots, 150x150 ft. Price $2,750, enc $850 at 6 per cent, want to trade for 4-room cottage

2 lots 100x150 ft., enc $275 What have you to offer for the equity?

6-r residence and 6 lots, located at Calhan, Colo., for Colorado Springs property.

One 5-r cottage, lot 100x150 ft and a 6-r cottage on lot 150x150 ft, located at Watonga Blair Co Oklahoma, for Colorado Springs residence

7-r brick house, lot 50x150; will trade for southeastern Oklahoma land Price $2 500

160 a close to Fowler, Colo, for Colorado Springs residence What have you to offer?

160 a irrigated land close to Fowler, Colo, also an equity in a 14-roomed 2-apartment house for 12 or 18-roomed house, located close to Colorado college

160 a timber land in Jackson Co, Oregon, for Colorado Springs residence

15-roomed residence 4 lots, located on Capitol hill Denver Colo, for land or Colorado Springs residence. What have you to offer?

160 a, located at Fondis, Colo, for Colorado Springs or Colorado City property Price $2 000

**MILLER & ROCK**
Phone West 54 1012 Colorado Ave

# A. B. WILLIAMS & CO.

## REAL ESTATE BROKERS

MONEY TO LOAN ON COLORADO SPRINGS REAL ESTATE. ALWAYS READY NO NEED TO WAIT IF SECURITY IS GOOD WE WRITE FIRE AND PLATE GLASS INSURANCE. MAKE LEGAL PAPERS, IN FACT DO EVERYTHING IN OUR LINE. WE ARE AT 113 N. TEJON ST. PHONE NO. 1260.

*FOR SALE Real Estate*

## For Sale
## $2,700.00

This gets a seven-room modern house—and it sure is a fine home, facing the mountains, nice lawn shade trees, one block from car line located northeast part of town, looks like a bargain. If you call, we will show you, and if you don't agree with us, don't buy it. Real Estate, Loans and Insurance.

**A. B. Williams & Co.**
Phone 1260 113 N. Tejon St

## WANT A LOT?

Big bargain in a full-sized lot (50 by 190 feet), North Tejon street, choice improved block Nonresident owner will sacrifice for $1,250

One on the east side, block of Institute car line Must sell Price, $275

**THE MORATH INVESTMENT CO.**
404-406 Exchange Nat'l Bank Bldg
Estab Nearly a Quarter of a Century.

## BIG BARGAIN

Widow anxious to sell modern home, Capitol hill, Denver will sacrifice no reasonable offer refused will accept monthly payments. F-24 Gazette.

FINE 7-room modern, 2-story house, on car line; good location, west front I need money. Price, only $2,900 00, with some terms. P. O. Box 806, City

FOR SALE At a bargain Shady Nook at Camp Stratton, cottage of 4 rooms and two porches. Call or address Mrs. R. N Bryant.

SACRIFICE SALE—Modern, 6-room house, full lot, outside improvements, near car line. See owner, 1316 N. Corona St.

DESIRABLE Pueblo property for sale, or trade for Colorado Springs residence containing fruit, chicken house, etc Dell Delts, 510 E Pikes Peak

8-ROOM house and three lots, ideal place for chicken ranch, will sell cheap or exchange for auto F-42, Gazette

6-ROOM modern house, 2 blocks from the college; a great bargain. Inquire owner at 711 N Tejon St

BY owner, lot 75x190, with one 9-room house, one 4-room and one 2-room cottage, modern 511 N Wahsatch

GOOD 4-room house, completely furnished Good lot, east side, $850 easy terms. Apply 318 Mining Exchange.

*FOR SALE Real Estate*

## PUT YOUR OPTICS ON THIS

Four-room house, modern except heat located northeast, slightly location, on and one-half block car line lot 40x165 Price, $1 200 $200 cash, balance like rent Inquire

**JOHN F. MURRAY**
Phone 669 49-50 Independence Bldg

7-ROOM modern cottage, bungalow style, good condition, fine location would trade for smaller property. Address Box 536 City

CHEAP, by owner modern 5-room house, east side 436 N Franklin.

FOR SALE—Full lot, just off Mesa road, $350. Phone Main 1281.

*FOR SALE RANCHES*

## FOR SALE

240 acres, 6 miles south of Bates Scott Co Ark, about 3 miles from the east line of Oklahoma on the Kansas City Southern Ry, 2-room house barn, well, small orchard of bearing peach trees etc, 50 acres in cultivation red sandy loam soil balance covered with pine, oak and hickory timber, good combination fruit and stock farm good native grass, near church school, store and post office complete abstract and warranty deed, will sell at

$15.00 PER ACRE

**INTERSTATE INV. & REALTY CO.**
21-22-23 Midland Blk Phone 1260

400 ACRES cedar, oak, timber land some improvements, Newton county Arkansas, clear; 160 acres improved Scott county, Arkansas, near good railroad town, clear exchange for residence, clear, Colorado Springs. F. Hoffman, Room 28, Independence Building

## SKINNER RANCH FOR SALE

One-fourth cash down in splendid condition crops growing real estate agents take notice, price $100 per acre liberal commission paid 229 acres

20 ACRE irrigated chicken ranch 5 acres alfalfa, good buildings 6 miles from Colo Spgs, cheap C-79 Gazette

320 ACRES of god land in the best part of Lincoln county Colorado a sacrifice Call at 239 N Franklin

IMPROVED 160 acres near Calhan Inquire 1847 Colorado Ave

GAZETTE WANT ADS PAY BEST

NEWSPAPER ARCHIVE®
NEWSPAPER ARCHIVE®

# Wants

## TO TRADE

# TRADES

Trade clear $10,000 Missouri farm for Colorado Springs clear.
Trade modern home and large grounds in Broadmoor for Colo. Spgs. or for land; submit offers.
Trade 80 acres Oklahoma land for Colorado Springs property.
Trade 40 or 80 acres fine Florida land, clear, value $40 acre, for city property. This land will be worth $100 an acre within a few years.
Trade my $6,000 office, clear Colorado land. Price $20 acre.
Sell or trade 5, 10 or 20 acres of land in the mountains, on Short Line R. R., clear, price $250 for 5 acres. What have you to trade for this? Will assume.
Trade 160-acre relinquishment here.
Trade Oklahoma City property. What have you to offer?
Trade Kansas, Texas, Oklahoma, Missouri, Oregon, Nebraska, Florida or South Dakota land for Colorado Springs.
Trade city property and land in all parts of Colorado and in nearly every section of the United States.
Biggest and best list of exchanges in any concern in this western country.

**THE MORATH INVESTMENT CO.**
The Big Real Estate Firm—The Firm That Does the Business.
404-406 Exchange Nat'l Bank Bldg.
Estab. nearly a quarter of a century.

# FOR TRADE

4-room modern house, good location, Manitou, Colo.—It is well furnished, ready for roomers. Owner will sell at low price of consider small property part payment, here or Kansas preferred.

7-room house, Carthage, Mo., town of 12,000 population, and a beautiful city. This house is modern in every way and on good street. Owner will trade it for property here. Prefer country acres of land close to town, with good improvements.

320-acre farm west of Lamar; 80 acres irrigated, balance can be irrigated; on good road; 2-room house and other buildings. Price, $6,000, and clear. Will take small property as part payment.

**SCHROEDER & BEZONI REALTY COMPANY**
12 Colorado Ave., Colorado City.
Phone West 96.

# ING ALFALFA OF KOLORADO

Alfalfa is the best of all crops to be in the irrigated sections of Colorado. The yield is the surest, and it earliest to market. Trade your town property for a very desirable 40 acres, in alfalfa; the best of water rights; located in the Arkansas valley, near town and sugar beet factory. If you want to get

**BACK TO THE LAND**

and get all the particulars concerning this.

**THE STATE REALTY CO.**
First Nat'l Bank Bldg. Phone 795

**160 ACRES**

the finest land in the Fountain valley, over 100 acres now in fine growing crop, and the land belongs to a lady who desires Colorado Springs income property; it's certainly fine and we secure you a splendid exchange; land is clear and she desires clear property.

**NATIONAL REALTY CO.**
Suite 410 Exchange Nat'l. Bank Bldg.
Phone 199. J. F. Thomas, Pres.

**TRADES**

Splendid north end cottage for small acreage tract in Fountain valley.
80 acres, with water right, near city limits, for residence here.
Northwest Missouri highly improved farm for city property.
Five-room bungalow for good lot.
East side home for Springs residence.

**GEO. A. NIFONG**
Room 21 Independence Bldg.

**TO TRADE**

Good farm in the Arkansas valley for some cash for a good home here in Colorado Springs. The farm is worth $8,000.00.
Also have other good trades.
C. E. TYLER & CO.
E. Bijou St. Phone 485.

**TO TRADE**

Quarter section of land, 11 miles east of Calhan, to trade for small grocery stock, well located, with value about $1,500. Inquire

**JOHN F. MURRAY**
Suite 669. 49-50 Independence Bldg.

Fine lot on N. Nevada Ave., with large trees and shrubs, to trade for reduced priced lots in the north end.
Hastings-Allen Realty & Build. Co., 110 N. Tejon.

TRADE—Lot on San Rafael, 1½ blks west Institute, for team, wagon and harness. Address S. F. Simpson, Rosita, Colo.

Will trade equity in good 5-room house and large grounds, north, for small grocery worth $700 or $800. F-43, Gazette.

EQUITY in dry goods stock to exchange for real estate or personal property. Address F-8, Gazette.

HOME property in north end to trade for well-located vacant lots. Phone 1998.

OWNER will trade clear Nob hill home and some cash for small residence. Address P. O. Box 172.

Will trade building lot, north, 50x150, equity auto, cows, horses or anything of value. F-39, Gazette.

Lot in 1400 block, north, to trade for motorcycle. 114 Cheyenne Ave.

## PAINTING & PAPERING

Good painting, paperhanging, calsomining, wall paper cleaned like new, no charges. Buhler & Co., 702 S. Tejon. Phone Main 2904.

Wall paper, paper hanging, painting, poor man's prices; sample brought to door. Michael, Phone M. 2763.

## For Sale or Exchange

**IVYWILD EXCHANGES**

We have 4 homes in Ivywild ranging in value from $3,000 to $6,000 to exchange for property north or east, these are splendid properties with large grounds and abundance of shade the beautiful Cheyenne creek wends its rippling course in close proximity and the weary soul, freed from the day's busy cares, is lulled to rest by the drowsy tinklings of an untouched nature; please let us show you these ideal nooks that you may fully appreciate this most dreamy suburb.

**NATIONAL REALTY CO.**
Suite 410 Exchange Nat'l. Bank Bldg
Phone 199. J. F. Thomas, Pres.

**CHICKEN RANCHES**

We have a fine chicken ranch of 10 acres, with extra good improvements, suitable for a fine suburban home, valued at $7,200, which we can exchange for Colorado Springs property.
We also have several smaller chicken ranches, valued at $1,800 to $2,500, which we can exchange or sell very reasonable on the easy payment plan.

**A. P. MARTIN & CO.**
Room 202 Mining Exchange Bldg.

**FOR EXCHANGE**

A well-improved 160-acre farm, something fine. All bottom or valley land, level, and good soil; timber, creek and orchard; don't overflow. It is in E. Kansas. Price, $9,600. Owner will trade it for one or two good dwellings, well located here.
Also a good 80-acre farm in E. Kansas, cheap buildings. Price, $2,700; clear; to trade for a dwelling here.
26 Independence Bldg. Phone Main 1189.

**KANSAS WHEAT LAND FOR PROPERTY HERE**

Nice, level quarter, 30 acres broke, and in crop this year, bumper wheat crops already assured for Kansas; the price is only $2,400, and will accept property here of the same value.

**THE STATE REALTY CO.**
First Nat'l Bank Bldg. Phone 795.

160 ACRES irrigated land under Bijou ditch, located 3½ miles from Valery and 8 miles from Ft. Morgan. Owner wants to trade for Colo. Springs property.

**MILLER & ROCK**
Phone West 54. 1012 Colorado Ave.

WILL SELL or trade 10 acres land in Oklahoma; 8 miles from new oil gusher; what have you? Value $300. Address F-28 Gazette.

TWO shacks and 50x90 lot; 11 W. Las Animas; also lot, 900 block S. Cascade. Inquire 126 S. Corona.

## BUSINESS CHANCES

**BUSINESS CHANCES**

Shoe shop, repairing, etc., $550; interest in manufac bus., $2,000 to $2,500; moving picture show, $3,500; snap, barber shop, $350, restaurant, $475, another, $1,200, half interest repair shop, good opening for mechanic, $550; real estate bus., $950, cigar store, $6,500, cigar stand, $775, fine meat market, $3,150; another, $550; groceries, $600, $850, $1,000, $1,300, $2,100, $3,000, drug stores, $3,600, $6,200, $10,000, outdoor bus., $650; confec., cigars, etc., $650, $1,350, $1,900, sell or trade pool and billiard hall. Business openings in all lines.

ROOMING HOUSES
Newly furnished modern one of 15 rooms, big transient trade, snap at $1,000; corner one, close in, good furniture, $800; one of 18 rooms, fine residence location, $1,250; 12 rooms, E. Pikes Peak, $685; great, big, modern, centrally located one for $2,300. Many others, all prices.

**THE MORATH INVESTMENT CO.**
The Big Real Estate Firm—The Firm That Does the Business.
404-406 Exchange Nat'l Bank Bldg.
Estab. nearly a quarter of a century.

YOUNG man, with nine years' experience in banking as cashier and manager, wishes to invest in legitimate business, together with position or partnership. Bank references asked and given. No "blue sky" propositions need apply. Address F-9, Gazette.

FOR SALE—Long established manufacturing business, daily output $100 and upward; owner wishes to retire, will stand strict investigation. Address F-19, Gazette.

WANTED—Partner with $100 to go in rooming house at Manitou at once; man or woman. Call after 6 p. m., 737 W. Cucharas.

FOR SALE—Buttermilk, butter, egg and ice cream route; also 2 horses and wagon, cheap for cash. 314 W. Dale.

FOR SALE or trade for clear city property or irrigated land, a stock of groceries and two vacant lots. Address F-5, Gazette.

LUNCH counter, confectionery, cigar and tobacco stand for sale, $350, clearing $3 a day. Other business. Call 323½ S. Tejon.

WALL paper store, cheap. Party leaving. Call 737 W. Cucharas, after 6 p. m.

FOR SALE—Candy store, good location; owner leaving town. F-16, Gazette.

FOR SALE—Grocery stock, bldg., fixtures; also residence; bargain. F-11, Gazette.

FOR SALE—Neat restaurant doing good business, at a bargain. E-118, Gazette.

## MUSICAL INSTRUMENTS

PIANO, $425 concert grand upright, latest style dark mahogany case; great bargain at $295; good terms; answer quick. Address letter P. O. Box 58.

WILL RENT PIANO
I have a good and responsible party wanting to rent a piano; rent must be reasonable.
26 Independence Bldg. Phone Main 1189.

## FOR RENT OFFICES

OFFICE space with lights, etc., ground floor. Hastings-Allen Co., 110 N. Tejon.

FOR RENT—Office rooms, single or en suite, Gazette Building. Apply Gazette Business Office.

## VETERINARY COLLEGES

S. F. VETERINARY COLLEGE begins Sept. 18. No profession offers equal opportunity. Catalog free. C. M. Nye, V. S., 1619 Market St., San Francisco.

## FOR SALE Miscellaneous

**LUMBER, LUMBER, LUMBER**

DIMENSION, all lengths, first grade, $17.50 to $20; BOARDS, all lengths, first grade, $17.50 to $20.
Gardens plowed, $1.50 and up.
Pair plug horses for $150.
Blocks or slab wood, per load, $2.50.
Lawn manure, per load, $1.50.
Black soil, per load, $1.50.
Gravel or sand, per load, $1.50.
Brick (been used), per load, $3.75.
Maitland Pea coal, per ton, $5.75.
BURNAM COAL CO., Phone 1060.

**PAINT**

I have 500 pounds of Rice's Bubble Paste paint that I wish to close out at 15c per pound. One box will produce 6 gallons of excellent paint. Just the thing to brighten up your old buildings and fences. One box will paint an ordinary 5-room cottage. 1831 N. Wahsatch. Phone Main 1886.

ALL of Mrs. Anna Bethman's face creams, hair tonics, and dandruff cures at half price, one week only, at Mrs. Anna Bethman's Hair Dressing Parlor, 27 E. Kiowa St. Phone Red 394.

FOR SALE—Second-hand doors, porch posts, hitch post, lawn mower, grate and mantle, including tile, all very cheap. Call at 123 N. Nevada Ave.

SINGER, White, Wheeler & Wilson machines, $5.00 and up. Chase Sewing Machine Co. Phone 2021. 307 S. Tejon.

OWNER going west will sell cheap his fast 1909 magneto model Excelsior, fully equipped. Call at 608 E. Monument.

PIANO
High-grade, upright beautiful mahogany case, $500 instrument for sale at less than half. P. O. Box 565.

SILVER chafing dish, very desirable for light housekeepers, can cook variety of dishes, a child can use it. Address F-23 Gazette.

NEW mahogany upright grand piano, $108. Address James Hayden, tuner, care Gazette, tuning, $2.50. F-27 Gazette.

SLIGHTLY used 5-passenger touring car, used only 7 months, fully equipped; only $725 cash. Address P. O. Box 806.

TWO Boston Terrier pups, male, 6 mos. old, good markings, excellent pedigrees. Mrs. F. E. Smeltzer, 306 E. Second, Pueblo, Colo.

30-COMPARTMENT oak filing case, letter press, revolving bookcase, dictaphone and shaver. 11 West View.

**GRAVEL—GRAVEL**

Fine gravel pit opened, easy to get. 10c load. M. Kramer, 408 N. 15th St.

LAWN manure, $1.50 per load; soil, $1.50 per load, gravel $1.50 per load. Phone Main 722. 603 W. Huerfano.

STEAMSHIP HEADQUARTERS.
Rio Grande office, 127 E. Pikes Peak Ave. Rates and sailing lists all lines.

FOUR-ROOM cottage; nearly new; to be moved. See Swisher, 509 S. Weber. Phone 2988.

HIGH-GRADE upright piano, mahogany case, for a quick sale, $150 cash. Address P. O. Box 58, City.

BARGAINS in pianos and sewing machines this week. Merideth, 13 E. Bijou.

FOR SALE or rent to responsible party, high grade Vose piano. Address F-15, Gazette.

$450 HIGH-GRADE piano if sold at once will take $225 cash. Apply Box 56, City.

$100 CASH if sold Monday, fine Excelsior motorcycle, cost new, $235, first-class order. Postoffice Box 75.

NEW 2 horsepower gas engine and one Columbia phaeton for sale. W. W. Clark, 17 S. Limite St.

SECOND-HAND rug 8x12, good as new. Vacuum Carpet Cleaning Co., 543 W. Huerfano.

2-HORSE grass mower, $10, surrey, good condition, newly painted. Phone 1775.

GOOD 6-hole Home Comfort range, with warming oven, $10. 222 S. Wahsatch.

GOOD refrigerator for sale. 202 Beacon St.

FOR SALE—Baby's iron crib bed, $3. 1019 N. Custer.

FRESH Holstein milk cows. For information inquire at 1822 Glen Ave.

IF you want a snap in piano for cash see Merideth, 13 E. Bijou.

CHEAP horse, oven and shelving. Apply 712 N. Weber.

LARGE, nearly new, soda fountain, complete. Manitou P. O. Box 133.

ONE-HALF horsepower electric motor. 1481 Colorado Ave.

ONE good coffee mill, cheap. 1431 Colorado Ave.

$400.00 PIANO for sale at half price. E-116, Gazette.

TENT house for sale.
H. Strang, 18 N. Nevada.

VIAVI COMPANY.
PHONE MAIN 2750. 318 N. Nevada.

20 DOORS, 2 ft. 2 in. by 6 ft., varnished, good as new. 306 N. Cascade.

FOR SALE—Gas range. Call 501 E. Platte.

ALMOST new belt-drive motorcycle, cheap. Inquire 124 E. Cheyenne Rd.

ONE cabinet grand piano, in good condition, $75. 517 N. Royer.

SAMPLE high-grade brooder for sale, very cheap. Hunt Grain Co.

SINGLE buggy and harness or will trade for bicycle. 1910 Park Ave.

2-SEATED Studebaker carriage with bake. 232 N. Uintah. Phone Red 505.

DE LUXE set Victor Hugo and others, very cheap. Moyer, 9 El Paso Bank.

MAJESTIC four-hole range, excellent condition, $10. 310 N. Sheridan.

CABBAGE plants for sale. Inquire 331 S. El Paso.

4-HORSEPOWER Yale motorcycle, good condition. Phone Blue 252.

FOR SALE—One oak counter, 20 feet long, at 122 E. Pikes Peak Ave.

## FOR SALE Miscellaneous

GOOD partition, height 7 ft. 10 in., width, 4 ft. 8 in., bed spring and mattress, three tables, tea, parlor, kitchen, new white matting, brass poles, all sizes. In basement, Post Office Book Store, 117 E. Pikes Peak.

SHOW cases, shelving, counters, tables, cash register, solid oak screen doors. Inquire 118 S. Tejon St.

VICTOR Victrola IV and $15 worth of records, little used, great reduction. Phone Main 2097.

BICYCLE, $4; saddle and bridle, $5; baby buggy, $2; collie pups $2 and $3. 1000 Platte.

FOR SALE—Gentleman's wheel, used 3 months; $18. Inquire Elevator, Hagerman Bldg.

DIAMOND cluster and small solitaire ring for sale, a bargain. F-38, Gaz.

FINE Jersey cow, 4 years old. Call at 123 Cheyenne Blvd., Ivywild.

FOR SALE—Good family milk cow, a bargain. 222 S. Wahsatch.

FINEST bred bull terrier pup in state. 628 E. Uintah. Black 481.

BICYCLE—First-class condition, $10. Call 2:30 to 5 p. m., 22 N. Tejon.

PIANO in first-class condition, sell cheap for cash. 1825 Colorado Ave.

## GRADUATE OSTEOPATH

DRS. KLEIN & COULSON, graduates Still's college, Kirksville, Mo., 601-3-5 E. Nat'l Bank Bldg. General practice. Specialty stomach and female troubles, rheumatism, constipation, goiters, nervous diseases. Eleven years' practice. Office and res. phones. Hours, 8-12, 1-5, 7-8. We show individuality and originality of method in the treatment of our cases. All treatments are specific, thus insuring a maximum of results in the shortest time.

DR. G. W. PAULY and Lona E. Pauly, graduates Still's college, Kirksville, Mo. G. W. Pauly, offices at 201-202-203-204 DeGraff Bldg., 118 N. Tejon St. Phone Main 1701, and Lona E. Pauly, offices at 1532 N. Nevada Ave., phone Main 956. As treatments progress like lessons, it is best that each have separate patients and practices. Come in and we will show you to your satisfaction what has caused your trouble.

E. L. MUMMA, M. D. D. O., 608-609-610 Exchange National Bank Building. Phones: Office, 1974; residence, 1822.

DR. CONWAY, Still's graduate; post-graduate work under specialists. Phone or call 6 El Paso Bank Bldg.

Dr. Franc C. Titus, Grad. Still college. Treatment by appointment only. Phone Red 295, residence 219 N. Weber.

DR. GENIA SUMMERS, expert on spinal curvature cases. 6 El Paso Bldg. Ph. Red 95. Res. Acacia hotel.

## PHYSICAL CULTURE

BOXING, wrestling, health books, magazines. Moyer, state representative for Macfadden, El Paso Bldg.

## MONEY TO LOAN

**MONEY TO LOAN**

Any amount, lowest rates; no delay; fire, life, accident, burglary, plate glass, liability insurance, surety bonds. Agent Prudential Insurance company.

**W. W. WILLIAMSON**
Rooms 40 and 41, First National Bank Bldg. Phone Main 476.

**SALARY LOANS**

You need money? Will loan it on your plain note, as follows:
$18—Return us $1.40 weekly.
$27—Return us $2.10 weekly.
$45—Return us $3.50 weekly.
BELL LOAN, 36 First Nat'l Bank Bldg.

**MONEY TO LOAN**

To borrower or lender. Get my rates for city and ranch loans.

**GEO. W. MORRIS**
25 Independence Bldg.

**IF YOU NEED MONEY**

PHONE WEST 54, OR SEE MILLER & ROCK, 1012 COLORADO AVE., WEST SIDE.

MONEY to loan on household goods, pianos, horses, cattle and all other chattel goods; also to men of permanent employment on their promissory notes, at low rates and easy terms. 303 Colorado Building. Phone 2850.

PRIVATE LOANS — On furniture, pianos, watches, diamonds, horses, cattle, or anything of value; easy payments; confidential. C. W. Bohannon, Room 1, 109½ N. Tejon. Phone 2121.

GET my rates for city and ranch loans. Geo. W. Morris, 25 Independence Bldg.

## FOR RENT RANCHES

FOR RENT—Well-established chicken ranch, 20 acres of land, 10 in corn, 10 in pasture, good house, city water, near town, rent $15.00 month. Also for sale, two horses, wagon, harness for $150. Inquire Gem Restaurant, 8½ W. Huerfano.

200-ACRE pasture, good water. Inquire at 1822 Glen Ave.

## FOR RENT ROOMS Unfurnished

2 MODERN rooms, 2nd floor, good shade and lawn, no invalids or children. 229 N. El Paso.

FIVE especially good rooms; strictly private; light, gas, running water. 319 S. Weber.

## For Sale Rooming Houses

WELL established, clean, modern, up-to-date rooming house; sacrifice price, place cleared $800 in 90 days last summer. Call 504 E. Pikes Peak.

FURNITURE of rooming house for sale, cheap. Good location. 517 S. Tejon.

CHEAP for cash, 10-room rooming house. 121 S. Weber.

FOR SALE—13-room rooming house, 14½ E. Pikes Peak Ave.

## PROFESSIONAL

SWITCHES, pompadours, puffs and hair rolls, made to order from cut hair and combings, at Mrs. Anna Bethman's Hair Dressing Parlors, 27 E. Kiowa St. Phone Red 394.

## FOR RENT HOUSES Furnished

**TENT COTTAGES**

Pleasantly located, lawn, shade; fully furnished for housekeeping, electric lights, gas, water inside; also single-room cottages with good board near. Call any time at 105 Cheyenne road. Phone 1003, or at Room 38, First National Bank Bldg., from 1 to 5 p. m. Phone 1181.

FOR RENT—I have a nice list of dwellings, both large, small and medium, here and in Colorado City, furnished or unfurnished. Geo. W. Morris, 25 Independence Bldg. Phone Main 722.

A 6-ROOM completely furnished modern house, in north end, on car line. Has piano, telephone, gas water heater, gas and coal range. Rent reasonable to right parties. Phone Red 718.

PRETTY rustic cottage, 5 rooms, large porch, gas range, electricity, nicely furnished, shade, very reasonable. 1709 Wood Ave.

8-ROOM, very attractive, modern residence, 3 porches, fine situation, north end, for summer. Hastings-Allen Co., 110 N. Tejon.

HOUSES for rent, furnished or unfurnished; list your property for sale or rent with W. O. CLEMANS, 28 First National Bank Bldg. Phone 675.

TO RENT—4-room, partly modern cottage, furnished, with sleeping tent, lawn, garden, chicken yard and barn, to responsible party. 1625 Grant Ave.

5-ROOM cottage, modern, sleeping porch, piano, garden, if desired. Owners leaving town, $25. No invalids. 28 Monroe, Colorado City.

COMFORTABLE, well-furnished 3-room bungalow. Gas for cooking. 106 Cheyenne road.

FOR RENT—2 furnished tent cottages, near Stratton park; absolutely clean and sanitary. Phone M. 956.

FURNISHED cottages; Edgemont, near Stratton park. 1521 Cheyenne road. No sick.

FOR RENT—Thirteen-room house on Cascade Ave.; furnished; suitable for roomers; a bargain. Call Main 2073.

NICE rustic cottage; three rooms; sleeping porch, in pines. Phone Black 248.

FURNISHED for the summer, 9 rooms, bath, sleeping porch, garage. Dr. Dennis, 130 E. San Miguel.

FOR RENT—Furnished; cottage; 109 E. Cheyenne road, garden, flowers and fruit.

4-ROOM cottage, thoroughly clean, gas, coal range, hot water. 633 N. Corona.

CLOSE in, 6-room modern bungalow. M. 2808. Hutchison-Hill Land Sales Company.

ICE CREAM FREE with luncheon and dinner at the Bijou St. Cafeteria, opp. Y. M. C. A.

MODERN five-room house, sleeping porch, lawn and shade trees. Phone Main 2622.

NEW modern six-room bungalow. Has garage. Near car line. 1340 N. Wahsatch.

5-ROOM furnished cottage, with sleeping porch, modern except bath. See owner, 815 E. High.

FOR RENT—Six-room cottage, completely furnished, good tenants only. 1521 N. Weber.

FOUR-ROOM cottage, 3-room cottage and 2 tents. Inquire Third and Mesa Ave., Broadmoor. Phone Red 751.

NICE, 2-room tent cottage; stove, gas, comfortable; near car. 1317 N. Wahsatch.

7-ROOM modern house, completely furnished. 620 E. Cache la Poudre.

FOR RENT furnished, Latonia apartment, five rooms. Inquire janitor.

7 ROOMS, sleeping porch, N. Nevada, till September; no invalids. Black 654.

FOUR-ROOM furnished house for rent, $25. 406 N. Cooper.

3-ROOM furnished cottage; no consumptives, $12. 217 N. El Paso.

8-ROOM furnished cottage, partly modern. 402 E. Columbia.

4-ROOM cottage, partly modern. 116 S. Corona.

8 ROOMS, well furnished, strictly modern. 1011 N. Weber. Phone 1838.

FOR 2 months, 7-room furnished apartment. 422 E. Pikes Peak.

8-ROOM house, strictly modern. 216 E. Espanola; phone Main 1597.

NICELY furnished 4 rooms and bath, gas range, porch, lawn. 122 S. 8th St.

8 ROOMS; all modern improvements; until Sept. 1. 1619 North Weber.

4-ROOM modern flat. Large, airy and comfortable. 1421 N. Wahsatch.

FURNISHED—7 rooms, fully modern, in Ivywild. Call 5 Cheyenne Blvd.

THE SAVOY, either furnished or unfurnished. Apply owner, 16 W. Bijou.

3-ROOM cottage; no objection to sick; cheap. 737 W. Cucharas.

FOUR-ROOM modern house. Kennebec hotel. Phone Main 1791.

5-ROOM house, nicely furnished; no children. 611 E. St. Vrain.

5-ROOM modern flat.
326 E. Cache la Poudre.

THREE-ROOM house tent; water and gas inside; separate yard. Main 2044.

3-ROOM, furnished; garden, chicken house. 913 N. Cedar. Phone 688.

FOR RENT—4-room, modern cottage, furnished, close in. 19 S. Wahsatch.

SEVEN rooms; modern except heat. 833 North Corona.

3 TWO-ROOM summer cottages. 913 Cheyenne road.

3-ROOM cottage, furnished for two; also sleeping rooms. 315 W. Kiowa.

NICELY furnished 3-room modern house, N. Tejon. Phone Main 1791.

4-ROOM apartment, first floor. 323 E. Dale.

3-ROOM modern house, good location. Address F-31, Gazette.

## FOR RENT HOUSES Furnished

3-R. TENT cottage on Lake fin $10.00
5-R. cottage on N. Corona $40.00
6-R. residence on Colo. Ave. $40.00
5-R. cottage on Grant Ave. $25.00
4-R. cottage on Adelaide St. $15.00
5-R. cottage on W. Cucharas $4.00
10-R. residence on Wood Ave. $[illegible]
8-R. residence on Cas. Ave. $40.00
Tent cottage, 1417 Washington Ave.
6-R. residence, 1407 Washington Ave.

**MILLER & ROCK**
1012 Colorado Ave.

BROADMOOR—
8-room modern house and large grounds. Rent for season or lease by the year.
NORTH—Part of house, 4 rooms, this side of college, $30.

**THE MORATH INVESTMENT CO.**
404-406 Exchange Nat'l Bank Bldg.

PRIVATE residence, 8 rooms and bath, strictly modern, hot water heat, open fireplace, electric lights, large closets, cellar, laundry, garage, large and beautiful grounds, native trees, shrubs, fruit trees and flowers, vegetable garden planted. Phone Black 773 or P. O. Box 675.

**BUNGALOW**

for the season. Home on Wood Ave.; 7 rooms and sun porch; modern, never occupied by invalids, best location in city. For particulars, phone 929, between 10 and 12, mornings.

FOR RENT, FURNISHED
Good, new house, 5 rooms and sleeping porch, nice location, well furnished, including piano, nice garden started. Will rent until Oct. 31.
26 Independence Bldg. Phone Main 1189.

WELL-FURNISHED, attractive, modern bungalow (not tent house), near Stratton park; suitable for 3 or 4 adults. Phone Red 242, or Main 1371. 1400 Cheyenne Blvd.

4-ROOM cottage, neatly furnished, splendid location, 172 Buxton Ave., Manitou. Phone Linden 892.

FOR RENT—9-room modern house, garage, chickens and garden, north end. 1428 N. Nevada. Phone Red 183.

ONE 6-room completely furnished bungalow; rent reasonable to right party. Apply 315 E. San Miguel.

CHEAP—2 houses, modern and newly finished, furnished and unfurnished. 202 Beacon.

FOR summer or longer, a desirable bungalow and sleeping porch. 1131 Arcadia.

NEAR STRATTON PARK—3-room cottage, with sleeping porch. Inquire X. L. Cafeteria, 226 N. Tejon.

CLOSE in, six-room modern cottage, garden, chickens. Main 1911.

5-ROOM modern house. 713 W. Cucharas St.

4-ROOM cottage, $12; no children, no sick. 839 E. Monument.

4-ROOM apartment, modern, $20 per month, on car line. 1024 N. Corona.

3-ROOM modern cottage, north, close in, clean. 319 E. Willamette.

FOR RENT—4-room cottage, completely furnished. Phone Main 1393.

3-ROOM house and one-room tent house. 706 E. Platte.

3-ROOM new tent cottage, well furnished. 316 First St., Nob Hill.

FOUR rooms, with sleeping porch, to adults. Address F-51, Gazette.

## FOR RENT ROOMS Furnished

FOR the season, 2, 4 or 5 nicely furnished rooms modern, 3 blocks from North park, reasonable rent. 618 E. Boulder.

LARGE front room, nicely furnished, on bath room floor, reasonable to permanent party; house modern. 222 S. Wahsatch.

NICELY furnished front room, modern, 2 blocks from North park. 240 Cheyenne Ave. Phone Main 1828.

3-ROOM modern apartment, sleeping porch. 304 E. Monument. Phone Black 93.

ROOMS and housekeeping rooms, cheap, lovely shade. 329 Lincoln Ave., Colorado City.

3 LARGE south-front rooms, furnished for light housekeeping, piano. 1302 E. Platte.

NICE front or side bedroom, close in, modern; private family. 20 W. Costilla.

LARGE, sunny room, first-class board. 9 E. Dale. Phone Main 2956.

EITHER two or five modern rooms, with furniture. 601 N. Wahsatch.

TENT house rooms, one or two rooms for sleeping. 505 S. Tejon.

NICELY furnished rooms, close in. 317 E. Kiowa.

PLEASANT furnished rooms, reasonable rates. 717 N. Tejon.

NEWLY furnished rooms, free phone service. 312 N. Tejon. Main 2266.

MODERN housekeeping apartment. 318 E. Monument. Phone Red 135.

ONE sleeping room, $3, sleeping porch, $2.50. 503 E. Bijou.

TWO housekeeping rooms for rent. Call at 939 N. Walnut.

ROOMS for light housekeeping; also sleeping rooms. 510 N. Wahsatch.

LARGE room, first floor, private entrance. 321 N. Wahsatch.

HOUSEKEEPING rooms. Mrs. Clifton, 317 E. San Rafael; phone 143.

PLEASANT room, also sleeping porch, close in. 315 N. Weber.

ROOMS 9 W. Boulder. Phone M. 2659. Mrs. Trowbridge.

NICE light housekeeping rooms. 426 E. Platte. Phone Main 994.

PLEASANT rooms, with or without housekeeping. 730 N. Weber.

NICE sleep room with sleeping porch; kitchen privileges. 832 E. Monument.

TWO or 3 modern rooms, with sleeping porch. 1319 N. Wahsatch.

TWO fine large rooms, large closets, modern, [illegible]. Phone 2186.

## FOR RENT ROOMS Furnished

THREE furnished rooms for housekeeping on first floor with bath and electric lights, $30 month, other rooms, $3.00 week or $12 month; others, $4.50 week or $16 per month. 107 Manitou Ave., Colorado City, on the car line, seventh house west of the burro barn.

SUITE rooms, outside entrance; also nice housekeeping room on first floor. Suite rooms, single room, sleeping porch on second floor. Housekeeping rooms on third floor, fine location. 511 N. Cascade. Phone Main 2436.

[illegible]

A suite of 3 rooms, furnished, with private bath, private entrance and good porch. Main 746. 514 N. Cascade.

LOVELY large room, close in, with alcove for bed; fine closet, bath; also cozy room for lady or gentleman, bath adjoining. 132 N. Weber.

3 MODERN housekeeping rooms with sleeping porch, first floor; also suite on second floor, reasonable. 732 E. Platte.

FOR RENT—Front room, sleeping porch, kitchen privileges; two young women regularly employed preferred. 412 E. San Rafael.

NICE, clean, newly furnished rooms, permanent, gentlemen preferred; one half block west of North park. 19 E. Platte.

FURNISHED parlor, suitable for one or two, private entrance; modern cottage; reasonable. Miss Sullivan, 209 S. Weber St.

FURNISHED rooms; thoroughly modern, centrally located; with or without meals, prices very reasonable. 623 N. Weber.

ONE attractive room with bath, home of private family, for permanent gentleman; breakfast if desired. 215 E. Uintah.

WELL-FURNISHED one-room house tent for light housekeeping; light and heat, close in; cheap if taken for season. 431 Cooper Ave. Phone 2367.

NICELY furnished rooms, suitable for one or two people, no other roomers; private family. 308 E. Monument. Phone Red 92.

ROOMS for housekeeping; modern; single rooms, kitchen privileges. 132 N. Wahsatch.

ROOM Colchester apartment reasonable to permanent party; gentlemen preferred. Phone 2043.

NICELY furnished rooms, light housekeeping if desired; large lawn and shade. 821 N. Wahsatch.

FURNISHED or unfurnished, 6-room apartment, Latonia. Hutchison-Hill Land Sales Co., First National Bank.

SUITE 3 rooms with bath for light housekeeping, also single rooms. 211 E. Uintah.

FOR RENT, reasonable, furnished rooms, modern house. 326 E. Huerfano St.

BEAUTIFUL rooms with private porches. No tuberculars. 1328 N. Tejon.

FOR RENT Pleasant, well-furnished rooms with board in a private home. Call Main 1823.

PLEASANT room with sleeping porch, also sleeping tent, home cooking. 225 N. Weber.

2 FURNISHED rooms, electric light and bath, reasonable rent; 4 blocks from P. O. 502 E. High.

BEAUTIFUL sleeping porch, southeast exposure and other rooms. 527 E. Platte.

NICELY furnished room in modern house, prices very reasonable. 708 W. Kiowa.

PLEASANT room, bath, outside entrance, close in, moderate price. 320 S. Cascade.

ROOM, modern, sleeping porch; also light housekeeping rooms. 523 W. San Rafael.

LADY to share housekeeping rooms; take parlor bedroom. 317 S. Tejon.

ROOMS with southeast sleeping porches, open grates. 1503 N. Weber.

CHEAP—2 to 4 rooms, furnished or unfurnished. Rear 228 N. Seventh.

CLEAN, comfortable rooms for light housekeeping. 320 S. Tejon.

TWO nice rooms and sleeping porch, business men preferred. 119 E. Dale.

FURNISHED rooms for rent; also barn. 720 N. Weber St.

NICE furnished rooms, rates reasonable. Apply 712 N. Tejon.

FURNISHED rooms.
24 W. Bijou.

LIGHT housekeeping rooms or otherwise; also tent. 316 N. Nevada.

3 ROOMS, first floor, for housekeeping. 633 N. Corona.

LARGE corner room with private bath and sleeping porch. 28 W. Bijou St.

## WANTED Real Estate

WANTED—A place suitable for poultry raising with small furnished house in or near Colorado Springs. Address A. Anderson, box 134, Castle Rock, Colo.

WANT lots or small house in exchange for 160 acres in San Luis valley. 11 S. Fourteenth.

## CARPET CLEANING

SANTO Electric Vacuum Cleaner for rent, $1.50 day, delivered. Main 975.

## MUSICAL INSTRUCTION

THE BURROWES COURSE makes children love music; taught by Miss McConnell at San Luis school. Phone Red 886.

## DRESSMAKING

DRESSMAKING, alterations, plain sewing. 102 S. Weber St.

## Fire Proof Storage Vaults

EXTREMELY low rates on trunks, books, files, etc. Lieberman & Kamsch, Exchange Bldg. Phone 1197.

NewspaperARCHIVE® NewspaperARCHIVE®

## NEW YORK MARKET

NEW YORK, June 8.—Dullness and irregularity marked the early dealings on the stock exchange today. Price changes were unimportant aside from a one-point gain in Canadian Pacific and two points or more in one of the former tobacco subsidiaries. The active issues ranged within a fraction of yesterday's close.

Gains of 4 to 13 points in the several high-priced tobacco issues were noteworthy features of the first hour.

The market closed easy.

Today's brief session on the stock exchange was perfunctory and uninteresting throughout. Trading was light and without feature except as to the former Tobacco subsidiaries, most of which added materially to their phenomenal advances of the early ... terly neglected until near the close, when the whole list went off somewhat.

Bonds were dull, with the price movement somewhat restricted. Total sales, par value, $749,000.

United States government 4s were advanced ¼ per cent on the week.

Quotations Furnished by Otis & Hough

| | High. | Low. | Close. | Yes. Close. |
|---|---|---|---|---|
| Atchison | 107½ | 107⅛ | 107⅛ | 107⅝ |
| B. & O. | .... | .... | 108⅝ | 109 |
| Can. Pacific | 266 | 265 | 265⅝ | 265⅛ |
| C. & O. | 77⅝ | 77½ | 77⅝ | 77⅝ |
| C. & N. W. | 136 | 135½ | 135½ | 137 |
| C. G. W. | .... | .... | .... | 17½ |
| D. & R. G. | .... | .... | .... | 20⅛ |
| Erie | 34⅝ | 34⅝ | 34⅝ | 34½ |
| do 1st pfd. | .... | .... | .... | 52½ |
| Gt. North. | 133⅝ | 133½ | 133½ | 134 |
| G. N. Ore | .... | .... | .... | 42⅝ |
| Ill. Central | 127 | 126½ | 126½ | .... |
| K. C. S. | .... | .... | .... | 24⅝ |
| L. & N. | 159¾ | 159 | 159¾ | 158⅞ |
| M., K. & T. | .... | .... | 28⅛ | .... |
| Mo. Pacific | 37⅝ | 36⅝ | 36⅝ | 37⅝ |
| N. Y. Central | .... | .... | 119⅛ | 119½ |
| N. & W. | .... | .... | 111⅝ | 111⅝ |
| No. Pacific | 120 | 119⅞ | 119⅞ | 120 |
| Penn. | .... | .... | 124 | 123⅞ |
| Pacific Mail | .... | .... | .... | 33⅝ |
| Reading | 171⅝ | 171⅛ | 171⅝ | 171⅝ |
| Rock Island | 25⅛ | 24⅝ | 25 | 26 |
| do pfd. | .... | .... | 51 | 51½ |
| So. Pacific | 110⅛ | 110⅛ | 110⅜ | 110½ |
| So. Railway | .... | .... | 28⅛ | 28⅝ |
| St. Paul | 106¼ | 104⅝ | 104⅞ | 105⅝ |
| Union Pacific | 170⅛ | 169⅛ | 169⅛ | 170⅛ |
| Wabash pfd. | .... | .... | 18 | 18½ |
| Anaconda | 44⅝ | 44¼ | 44½ | 44⅝ |
| Allis. Chal. | .... | .... | .... | ⅝ |
| Am. Tob. pfd. | 298½ | 295 | 295⅝ | 296 |
| A.-A. Chem. | .... | .... | 61⅛ | .... |
| Am. Can. | 36⅝ | 36 | 36½ | 36⅞ |
| do pfd. | .... | .... | 119 | 118½ |
| Am. Ice Sec. | .... | .... | .... | 26⅝ |
| Am. Lin. Oil | 15⅛ | 14⅝ | 15 | 14⅛ |
| Am. Malt. pfd. | .... | .... | 58⅞ | 58⅞ |
| Am. Steel Fdrs. | .... | .... | .... | 36½ |
| Am. Wool pfd. | .... | .... | .... | 91⅝ |
| A. T. & T. | .... | .... | 145⅞ | 145⅝ |
| Beth Steel | .... | .... | 37⅝ | 37 |
| Chino Copper | 33⅝ | 33½ | 33½ | 33⅝ |
| G. F. Cons. | 4½ | 4¼ | 4¼ | 4⅜ |
| Int. Met. | .... | .... | 20½ | 20⅛ |
| do pfd. | .... | .... | .... | 58⅜ |
| Am. Cotton Oil | .... | .... | .... | 54⅛ |
| Am. Beet Sugar | 74⅞ | 74 | 74½ | 74 |
| Am. Loco. | .... | .... | 42¼ | 42⅜ |
| Amal. Copper | 86⅞ | 86⅜ | 86⅝ | 86⅝ |
| Brooklyn R. T. | 89⅝ | 89⅛ | 89⅛ | 89⅝ |
| Car Fndry. | .... | .... | 59⅝ | 59½ |
| Con. Gas | .... | .... | .... | 142 |
| C. F. & I. | .... | .... | .... | 28⅝ |
| Distillers | 33 | 32¾ | 33 | 32⅞ |
| Gen. Elec. | 169⅛ | 169 | 169 | 169⅝ |
| Lead | .... | .... | .... | 57⅞ |
| Peoples Gas | .... | .... | .... | 115⅝ |
| R. I. & S. | .... | .... | 24⅛ | 24⅛ |
| do pfd. | .... | .... | .... | 80 |
| Smelter | 86⅜ | 85⅜ | 85¾ | 86¼ |
| do pfd. | .... | .... | 107⅝ | .... |
| U. S. Steel | 70⅜ | 69⅞ | 69⅞ | 70 |
| do pfd. | .... | .... | .... | 111⅛ |
| Sugar | 132⅜ | 130 | 131¾ | 130⅝ |
| Tenn. Copper | 44⅝ | 44 | 44½ | 44⅞ |
| Utah Copper | 64⅝ | 64 | 64¼ | 64½ |
| U. S. Rubber | 64⅛ | 64⅛ | 64⅛ | 63½ |
| do 1st pfd. | .... | .... | 111⅛ | 111⅛ |
| West. Union | .... | .... | 83⅛ | 83⅛ |
| Int. Paper | 18 | 16⅞ | 17½ | 16⅝ |
| Lehigh | 175¼ | 174⅝ | 174⅝ | 175 |
| Miami | 28 | 27⅝ | 28 | 28 |
| Nevada Cons. | 22⅝ | 22⅜ | 22½ | 22½ |
| N. Y. Air Brake | .... | .... | .... | 75 |
| Pitts. Coal | .... | .... | .... | 20⅝ |
| do pfd. | .... | .... | .... | 30⅜ |
| P. C. C. & St. L. | .... | .... | 107½ | .... |
| U. P. pfd. | .... | .... | 90 | .... |
| Ray Cons. | 21⅛ | 20⅝ | 21 | 20½ |
| Third Ave. | .... | .... | .... | 39½ |
| U. S. Steel 5s | .... | .... | 102⅝ | 102⅝ |
| Westinghouse | .... | .... | .... | 73 |
| West. Md. | .... | .... | .... | 58 |
| Texas Oil | .... | .... | 110½ | 110¼ |
| Mex. Pet. | 68⅞ | 68½ | 68⅝ | 68⅛ |
| Pac. Fone | .... | .... | 50⅞ | .... |

## BOND LIST

Quotations Furnished by Otis & Hough

| | Bid. | Ask. |
|---|---|---|
| Atchison | 98½ | 98⅝ |
| do convertible 5s | 107¾ | 108½ |
| Baltimore & Ohio 4s | 98 | 98¼ |
| C., B. & Q. joint 4s | 96½ | 96⅝ |
| do Illinois 4s | 98½ | 99 |
| do general 4s | 96 | 96¼ |
| Central Pacific first 4s | 96 | 96¼ |
| C., R. I. & P. refund. 4s | 88⅝ | 89 |
| do coll. trust 4s | 69½ | 69¾ |
| Colo. Southern first 4s | 95⅝ | |
| Denver & Rio Grande 4s | 84 | 88 |
| Missouri Pacific 4s | 70 | 72 |
| So. Pac. first refund. 4s | 94⅞ | 95 |
| do collateral 4s | 91 | 91½ |
| Southern Railway 4s | 78¼ | 78½ |
| Union Pacific first 4s | 100½ | 100⅝ |
| do convertible 4s | 101⅞ | 102 |
| do refunding 4s | 96⅝ | 96⅞ |
| U. S. S. cor. sink. fund 5s | 102⅝ | 102½ |
| U. S. 2s registered | 100½ | 101 |
| U. S. 2s coupons | 100⅝ | 101¼ |
| U. S. 3s registered | 102⅝ | 102⅞ |
| U. S. 3s coupons | 102¼ | 102⅝ |
| U. S. 4s registered | 114⅝ | 114⅞ |
| U. S. 4s coupons | 114¼ | 114⅝ |
| Wabash first 4s | 68¼ | 69 |
| Armour 4½s | 91⅝ | 91⅞ |

## EASTERN LIVE STOCK

KANSAS CITY, June 8.—Cattle—Receipts 300 including 100 southerns. Market steady; native steers, $6.25@9.25; southern steers, $4.50@9.25; southern cows and heifers, $3.50@7.50; native cows and heifers, $3.00@8.50; stockers and feeders, $4.50@7.00; bulls, $4.00@6.75; calves, $5.00@8.50; western steers, $6.00@9.00; western cows, $3.75@6.50.

Hogs—Receipts 1,000. Market steady; bulk of sales, $7.35@7.65; heavy, $7.60@7.70; packers and butchers, $7.45@7.65; lights, $7.20@7.55; pigs, $5.75@6.75.

Sheep—Receipts 1,500. Market steady; muttons, $4.00@5.75; lambs, $6.50@8.85; range wethers and yearlings, $4.50@7.00; range ewes, $3.00@4.75; Texas goats, $3.00@3.40.

## COTTON MARKET

Quotations Furnished by Otis & Hough

| | Open. | High. | Low. | Close. |
|---|---|---|---|---|
| July | 11.23 | 11.25 | 11.15 | 11.15 |
| Aug. | 11.25 | 11.25 | 11.21 | 11.21 |
| Sep. | .... | .... | .... | 11.28 |
| Oct. | 11.47 | 11.47 | 11.38 | 11.39 |
| Dec. | 11.53 | 11.54 | 11.48 | 11.49 |
| Jan. | 11.47 | 11.48 | 11.41 | 11.46 |
| Mar. | 11.65 | 11.66 | 11.46 | 11.57 |

## CHICAGO MARKET

CHICAGO, June 8.—Wheat eased off today because of showers in the west. At the end of the session the market was ⅛c to ⅛c under last night. Week-end evening up, and the fact that the government crop report comes out after the close Monday, combined to keep trading in wheat at a minimum. Reports of rain having fallen throughout Nebraska and Kansas formed the chief influence. There also was a forecast that weather conditions would remain unsettled in the two states.

All during the day, longs unloaded on the bulges. What prevented any material decline, though, was the evidence that professional speculators were buying on all the breaks. September ranged from $1.05½@1.05⅝ to $1.06⅛, with last sales $1.05⅝@1.05¾, a loss of ⅛c. The theory that farmers would soon be too busy to ... the corn market firm. A resulting advance brought conservative action on the bear side by dealers who professed a belief that country elevators sufficiently were filled, despite assertions to the contrary. July fluctuated from 74⅝c to 75⅛c, closing steady, ⅛c up, at 74⅝c. Cash grades were in fair demand. No. 3 yellow, 76⅝@77⅛c.

Strength of oats grew out of the report that all of the local stock was sold before the middle of next week. July ranged between 52c and 51⅛c, with the close 51⅝@51⅝c from last night.

There was no pressure to sell in the provision pit. Accordingly, quotations were higher in line with the hog market at the yards. Pork became dearer from 10c to 12½c, and other products, 2½c to 5c.

Quotations Furnished by Otis & Hough

| | Open. | High. | Low. | Close. |
|---|---|---|---|---|
| **Wheat—** | | | | |
| July | 109⅞ | 110⅛ | 109⅝ | 109⅞ |
| Sep. | 105⅝ | 106¼ | 105½ | 105⅝ |
| Dec. | 106 | 106½ | 106 | 106⅛ |
| **Corn—** | | | | |
| July | 74⅝ | 75⅛ | 74⅝ | 74⅝ |
| Sep. | 73 | 73⅜ | 73 | 73½ |
| Dec. | 63 | 63¼ | 63 | 63 |
| **Oats—** | | | | |
| July | 51⅛ | 52 | 51⅛ | 51⅝ |
| Sep. | 41⅞ | 42⅜ | 41⅞ | 42 |
| Dec. | 42⅝ | 43¼ | 42⅝ | 42⅞ |
| **Pork—** | | | | |
| July | 18.70 | 18.85 | 18.67 | 18.87 |
| Sep. | 18.90 | 19.02 | 18.87 | 18.97 |

## COPPER QUOTATIONS

Quotations Furnished by Otis & Hough

| | Bid. | Ask. |
|---|---|---|
| Adventure | 8 | 9 |
| Allouez | 47 | 47½ |
| Arizona Commercial | 5⅞ | 6⅛ |
| Cal. & Ariz. | 77½ | 78 |
| Cal. & Hecla | 524 | 526 |
| Centennial | 26 | 26½ |
| Copper Range | 60⅝ | 61 |
| Daly West | 6 | 6⅛ |
| Dome Ext. | 30 | 32 |
| Franklin | 13⅛ | 13½ |
| Granby | 56¾ | 57 |
| Greene Cananea | 10⅜ | 10½ |
| Iron Blossom | 125 | 127½ |
| La Salle | 7½ | 7⅝ |
| Lake | 41½ | 41⅝ |
| Mass | 7¼ | 7⅝ |
| Mohawk | 66½ | 67 |
| North Butte | 32¼ | 32½ |
| Nipissing | 7⅝ | 7⅞ |
| Nevada Hills | 2⅜ | 2½ |
| Bay State Gas | 26 | 27 |
| Baltic | 3¼ | 3⅜ |
| Davis Daly | 2⅜ | 2½ |
| East Butte | 14⅛ | 14¼ |
| Osceola | 124 | 125 |
| Quincy | 92 | 92¼ |
| Shannon | 15½ | 16 |
| Superior Copper | 37½ | 37⅝ |
| Superior & Boston | 2⅝ | 3 |
| Tamarack | 45 | 46½ |
| Trinity | 7⅝ | 8 |
| United Verde Ext. | 47 | 50 |
| Victoria | 4 | 4¼ |
| Wolverine | 114 | 115 |
| United Fruit | 192 | 192½ |
| G. F. Florence | 93⅝ | 106¼ |
| Hancock | 34 | 34½ |
| Mason Valley | 13 | 13⅛ |
| C. O. D. | 10 | 11 |
| Shattuck | 22½ | 22⅝ |
| First National Copper | 3⅛ | 3¼ |
| Giroux Cons. | 5⅝ | 6 |
| Inspiration | 19½ | 20 |
| Indiana | 20 | 20¼ |
| Ray Central | ½ | 2⅝ |

## MONEY ON CALL

NEW YORK, June 8.—Money on call nominal; time loans stronger; 60 days, 3 per cent; 90 days, 3@3¼ per cent; six months, 3¾ per cent.

Close: Prime mercantile paper, 3¾@4 per cent; sterling exchange steady with actual business in banker's bills at 484.60 for 60-day bills and at 487.15 for demand.

Commercial bills, 484.

Bar silver, 60⅝c.

Mexican dollars, 48c.

Government and railroad bonds steady.

## METALS

NEW YORK, June 8.—Copper quiet but firm; lake, 17½@17⅝c; electrolytic, 17⅜@17½c; casting, 16⅝@17c.

Iron was steady and unchanged.

## SCOPE OF A GEOLOGICAL EXAMINATION

From Mining and Scientific Press.

A geological examination should not confine itself to the points then needed. All features of an ore deposit are the result of geologic processes, and it is impossible to foretell just which ones are likely to be of economic importance in any one case. A man in charge of explanatory work should make an effort to work out the geologic history of the region, feling sure that even an apparently theoretical matter may eventually prove to be of practical importance. This, of course, does not mean that a detailed geological survey should be made before an adit is driven or a shaft sunk. It means that the man in charge of the work should be trained in field geology and should be capable of interpreting the geological features that come to his attention day by day. In many cases questions will arise that can be settled only by an expert. It is therefore of importance that the man in charge of the work be familiar enough with the significance of geology to know when to employ specialists.

## SHIPPING MOSS AGATES

From the Centennial (Wyo.) Post.

Just to show that Wyoming's resources are varied, it may be cited that Toney Wilde and Frank Dearcorn of Guernsey are preparing to ship a carload of moss agate to Germany. They get 5 cents per pound, f. o. b. Guernsey, but will sell no more at that price. Their mine is one and a half miles north of that town.

**7%**

**MOUNTAIN STATES TELEPHONE STOCK**

The Company owns and operates the Bell System in Colorado, Wyoming, New Mexico, Utah, Idaho and Montana, six of the most rapidly growing states in the Union. An income making security of highest grade.

Full particulars, price, etc.,

**NEWBOLD, TAYLOR & GAUSS**

**BONDS**

**Fifth Floor Mining Exchange Building**

## CRIPPLE CREEK MINES

Special to The Gazette.

CRIPPLE CREEK, June 8.—The Golconda mine, located just beyond the corporate limits of this city, owned by the estate of the late Jacob E. Ridgway of Philadelphia and rated at his death a multimillionaire, is again to become active.

The main shaft, situate at the foot of Squaw mountain and almost at its junction with Battle mountain, is to be retimbered, and the plant of machinery has been ordered overhauled, preparatory to the blocking out of the property for leasing purposes.

No work has been attempted for the last eight years, but prior to that time the main shaft had been sunk to a depth of ... been carried in all directions from the shaft. One long drift, on the Nellie V. vein, is reported to have been carried to the south end line of the Nellie V. Gold Mining company's War Eagle claim, if the lateral did not cross the boundary line itself.

Acting under instructions from the executors of the Ridgway estate, J. A. Moynahan, the engineer on the Gold King mine in Poverty gulch, near Cripple Creek, and the resident agent for the estate, has bee instructed to place the mine in condition for active operation and development, and Ed Kinzie, a well-known mining man of Cripple Creek, has been engaged to superintend the work. The shaft will require retimbering at several points and the machinery will be overhauled.

**Equipment Must Be Repaired.**

The shaft house, long nailed up, has sheltered a complete mine equipment, but through long neglect its repair will be costly. There are four gasoline engines, two to run the hoist, the third the compressor and a fourth the crusher in the ore sampling room, installed with compressor, air drills and steel, but necessarily other equipment must be acquired before the mine starts up.

It is asserted by those in position to know, that prior to cessation of work eight years ago, no less a sum than $570,000—had been expended by the management, and the costly machinery and extensive lateral work prosecuted would warrant the assertion. Little ore, however, has been mined and shipped. It is claimed that the Nellie V. vein extends through the Golconda, and it should be remembered that between the years 1895 and 1897, no mine in the entire district produced a higher grade of ore than the Nellie V. Values of record ran as high as $300,000 a ton, and nothing less than $160,000. There was one car shipped which was divided into three grades—the high-grade ran $1,150, medium $650 and the low grade $190 to the ton.

The work of retimbering will take at least 30 days, and by that time it is confidently expected the "City of Mines" will have another mine, with its miners swelling the payroll and adding to the prosperity of the community.

**Granite G. M. Co.**

Settlement was made yesterday on a 100-ton shipment of ore from the Dillon mine on Battle mountain, owned by the Granite Gold Mining company, ad operated uder lease by Howbert & Price. The ore brought settlemet at the rate of $25 to the ton.

Price is also leasing on the Monument mine of the same company and today loaded out a two-car shipment of about $30 grade.

## COLORADO SPRINGS MINING STOCKS

**MINES**

| | Bid. | Ask. |
|---|---|---|
| Acacia | 06 | 06½ |
| C. C. Con. | 01¾ | 02 |
| C. K. & N. | 17 | 19 |
| Dante | 03½ | 05 |
| Dr. Jack Pot | 05½ | 06½ |
| Elkton | 66½ | 66⅝ |
| El Paso | 97½ | 98 |
| Fanny R. | 04 | 04½ |
| Findley | 04⅛ | 05½ |
| Gold Dollar Con. | 17 | 17½ |
| Gold Sov. | .. | 02 |
| Index | .. | 02 |
| Isabelia | 11½ | 12 |
| Jack Pot | 04 | .. |
| Lexington | .. | 02 |
| Mary Cashen | .. | 03 |
| Mary McKinney | 72¾ | 73 |
| Moon Anchor | 01 | 02 |
| Old Gold | 03½ | 04¼ |
| Pharmacist | 01⅞ | 02 |
| Portland | 90½ | 92½ |
| Vindicator | 80 | 85 |
| Work | 01⅝ | 02 |

**UNLISTED**

| | Bid. | Ask. |
|---|---|---|
| Jennie Sample | 05 | 06 |
| Jerry J. | 06 | 08 |
| U. G. M. | 04¼ | 05½ |

**PROSPECTS**

| | Bid. | Ask. |
|---|---|---|
| Banner | 01¾ | 02 |
| Gold Bond | .. | 02 |
| Home | .. | 03 |
| Keystone | .. | 01 |
| Kittie Lane | 01 | 01¾ |
| Mtn. Beauty | .. | 02 |
| New Haven | .. | 005 |
| Raven & B. H. | 05⅝ | 06½ |
| Republic | 006 | 01 |
| Requa Savage | 02¼ | 03 |
| Rose M. | 01½ | 01¾ |

**MISCELLANEOUS**

| | Bid. | Ask. |
|---|---|---|
| Black Jack | 01 | 01½ |
| Colo. G. Camp | .. | 005 |
| Flower West | .0045 | .. |
| Greater G. Belt | .0015 | .. |
| Matoa | 005 | .. |
| Nellie V. | .0015 | .. |
| O. K. | .. | 005 |
| Olive B. | .. | 005 |
| Progress | 001 | .. |
| Tenderfoot H. | .0035 | 01 |
| Texas Girl | .. | 005 |

**SEPARATE SALES**

Acacia, 2,000 at 6¼; C. C. Con., 750 at 1¾; Elkton, 2,500 at 65½, 500 at 66, 2,000 at 66½, 3,000; El Paso, 1,000 at 99, 16,000 at 98, 6,200 at 97½; Isabelia, 1,000 at 11⅛, 6,000 at 11⅛, 1,000 at 11⅞; Mary McKinney, 50 at 71, 3,000 at 73; Portland, 500 at 91; Work, 5,000 at 1⅛.

## KANSIS CITY GRAIN MARKET

KANSAS CITY, June 8.—Cash wheat unchanged; No. 2 hard, $1.07½@1.12; No. 3, $1.06½@1.11; No. 2 red, $1.10½@1.11½; No. 3, $1.08@1.10.

Corn unchanged; No. 2 mixed, 76½c; No. 3, 74¼@75c; No. 2 white, 81@81½c; No. 3, 80c.

Oats unchanged to ½c lower; No. 2 white 55½@56c; No. 2 mixed, 53¼@54c.

Rye, 91@92c.

Hay weak; choice timothy, $21.00@22.00; prairie, $20.00@21.00.

Receipts—Wheat, 14 cars.

Close: Wheat—July, $1.02@1.02⅛; September, 99⅝@99⅞c; December, $1.00⅝. Corn—July, 74⅛c; September, 69⅛c; December, 59⅛c.

## WEEKLY STATEMENT OF CLEARING HOUSE BANKS

NEW YORK, June 8.—The statement of the clearing house banks for the last week shows that the banks hold $27,456,450 reserve in excess of legal requirements. This is a decrease of $735,150 in the proportionate cash reserve as compared with last week. The statement follows:

**Daily Average.**

Loans, $2,022,189,000; increase, $11,209,000.

Specie, $371,176,000; increase, $2,177,000.

Legal tenders, $84,276,000; decrease, $143,000.

Net deposits, $1,897,519,000; increase, $9,655,000.

Circulation, $46,966,000; increase, $193,000.

Banks' cash reserve in vaults, $384,321,000; trust companies' cash reserve in vaults, $71,131,000; aggregate cash reserve, $455,452,000; excess lawful reserve, $27,456,450; decrease, $735,150.

Trust companies' reserve with clearing house members carrying 25 per cent cash reserve, $56,824,000.

**Actual Conditions.**

Loans, $2,042,771,000; increase, $26,345,000.

Specie, $377,881,000; increase, $9,737,000.

Legal tenders, $84,059,000; decrease, $809,000.

Net deposits, $1,916,914,000; increase, $22,414,000.

Circulation, $47,063,000; decrease, $96,000.

Banks' cash reserve in vaults, $387,265,000; trust companies' cash reserve in vault, $74,675,000; aggregate cash resrve, $461,940,000; excess lawful reserve, $30,553,900; increase, $5,047,800.

Trust companies' reserve with clearing house members carrying 25 per cent cash reserve, $64,307,000.

Summary of state banks and trust companies in Greater New York not reporting to the New York clearing house:

Loans, $612,468,000; decrease, $32,101,300.

Specie, $63,460,300; decrease, $4,239,900.

Total deposits, $710,070,900; decrease, $21,029,400.

## NEARLY 50,000,000 POUNDS OF ALUMINUM IN 1911

**Production Increased From 83 Pounds in 1883**

Aluminum, comparatively few years ago a rare metal, too expensive to have any particular economic value, has today come into wide use in a great number of industries. The consumption in the United States in 1911, according to the United States geological survey, was 46,125,000 pounds, the price in New York ranging from 18¼ to 22 cents a pound. The survey has just published a report by W. C. Phalen on "Bauxite and Aluminum," an advance chapter from "Mineral Resources of the United States" for 1911, which gives a comprehensive review of the industry for the year. Bauxite ore, the present source of metallic aluminum, is mined in Arkansas, Georgia, Alabama, and Tennessee, the output from these states combined amounting in 1911 to 155,618 long tons, valued at $750,649, an increase of about 5 per cent in both quantity and value compared with the figures for 1910. The increase, though small, shows a healthful condition of the industries dependent on this ore for raw material.

The chief uses of bauxite are in the manufacture of metallic aluminum, of aluminum salts, of aluminum or fused alumina, which finds extensive use as an abrasive, and to a minor extent in the making of bauxite brick and of plaster compositions. The first three industries mentioned consume the bulk of the ore now mined.

In the aluminum industry a new plant located at Clarksburg, West Virginia, is reported to have begun operations in January, 1912, having for its object the manufacture of metallic aluminum and its compounds.

**Uses Many and Varied.**

The use of the metal aluminum and its alloys in automobiles, dirigible balloons, and aeroplanes is constantly increasing. In the form of magnalium it is used in the beams of analytical balances, and other new alloys are being constantly brought to public attention. The metal is also employed in paper decorations and for wrapping. It is reported to have been used in the textile industries, where it has been combined with silk, to which it imparts a peculiar brilliancy, particularly adapted to theatrical and ceremonial costumes. It has found and is constantly finding a host of applications in smaller articles of everyday use and ornamentation. The ordnance department of the United States army recently awarded a contract for sixty thousand or more aluminum canteens and cups. The metal is now being used in various other ways in the light field equipment of the army.

The report contains statistics of production, consumption, and world's production of bauxite; production and imports of aluminum salts; and consumption and exports of metallic aluminum. Descriptions are given of the occurrence and possible new sources of aluminum salts in Utah and Alabama, the bauxite fields in the southern states, the uses and methods of purifying the raw ore, the manufacture of aluminum, and the aluminum market conditions for the year. The alloys of aluminum, an attractive field of research, are also discussed.

A copy of the report on bauxite and aluminum may be obtained free on application to the director of the geological survey, Washington, D. C.

## A BIT OF HISTORY

From Mining and Scientific Press.

Custom smelting in Colorado was started by N. P. Hill, who built a smelter at Blackhawk in 1867, consisting of a calcining furnace and a small reverberatory. The firebrick were shipped by rail from St. Louis to the terminus of the road, and then 600 miles by wagon. The iron cost 22 cents per pound, and skilled labor, $8 to $10 per day. The smelting charges were $20 to $45 per ton, and the matte was hauled to the Missouri and shipped by way of New York to Swansea, for re-smelting. The plant was in operation until 1887, when it was removed to Argo, near Denver.

## COPPER PRODUCTION

**Twelve Copper-Mining Districts Have Yielded About 95 Per Cent of the Total of Fifteen and a Quarter Billion Pounds of Copper Produced in the United States.**

The copper mines of the United States have produced more than fifteen and a quarter billion pounds of copper, and of this total 12 mining districts have produced in excess of 100,000,000 pounds each, according to the United States Geological survey. These 12 districts, located in eight states, have yielded 94.69 per cent of the total output of the country since 1845, when the total product of the United States was but little more han 200,000 pounds. These districts are Butte, Mont., which has yielded 5,315,000 pounds, or 34.75 per cent of the total production; Lake Superior, Mich., which has yielded ... pounds; Bisbee, Ariz., 1,288,000,000 pounds; Morenci - Metcalf, Ariz., 882,700,000 pounds; Jerome, Ariz., 570,000,000 pounds; Bingham, Utah, 465,000,000 pounds; Shasta county, Cal., 336,000,000 pounds; Globe, Ariz., 334,700,000 pounds; Ducktown, Tenn., 211,700,000 pounds; Ely, Nev., 125,000,000 pounds; the foothill belt, California, 104,000,000 pounds; and Santa Rita, N. M. (where mining is believed to have been begun as far back as 1800), 108,000,000 pounds. All other districts have produced 804,300,000 pounds.

The three western offices of the mineral resources division of the United States Geological Survey, located at Denver, Salt Lake City and San Francisco, have all been moved to new quarters during the past year. The Denver office, at 311 Chamber of Commerce building, is in charge of Charles W. Henderson; the Salt Lake City office, at 825 Kearns building, is in charge of Victor C. Heikes; and the San Francisco office, at 305 United States custom house, is in charge of Charles G. Yale. These branch offices of the survey are always open to the public, and every courtesy possible will be extended to those desiring to consult the files of survey publications or in quest of information in regard to procuring survey maps or geologic reports.

It is interesting to note from the United States geological survey's report on copper production for 1910 that the first 10 of these districts are also the first 10 largest producers today, although the order is slightly changed. These 10 districts yielded 93.84 per cent of the production for 1910. The United States is by far the greatest copper-producing country; our smelter output of copper in 1910 being 56.75 per cent of the total for the world.

Nearly every one of the leading copper-producing districts of the United States, according to the geological survey, made a record output within the three years preceding 1910, and nearly every one of them could have done so in 1910 so far as the ability of the mines to produce the ore was concerned. An indifferent copper market and metallurgical difficulties, however, resulted in a decrease in the output for 1910 for several districts.

**Probably Increased Production in 1912.**

The survey's estimate on January 2, 1912, indicates a copper output for 1911 greater than that of 1910 and nearly equal to the record production of 1909. It is further stated that most of the companies are now in a position to maintain or even increase their present output, so that, if the consumption of the metal will permit, the production of copper in the United States for 1912 may be expected to show a marked increase. It is noteworthy that not one of the leading copper districts of the United States, several of which have been active producers for 30 years or more, has been worked out or shown a decrease in its ability to produce copper.

## COPPER PRODUCTION BREAKS RECORD

**Advance Statement of the Final Figures of the United States Geological Survey for 1911**

The United States geological survey has just issued an advance statement of the production of copper in 1911. This statement, prepared by B. S. Butler, gives the final figures of production as made up from reports from all the reduction plants. The preliminary estimate of the smelter output of the country, issued by the geological survey January 2, 1912, differed from the final figures by but a fraction of 1 per cent.

The total smelter production from ores mined in the United States was 1,097,232,749 pounds. This is the largest production in the history of the industry and compares favorably with the output of 1,080,159,509 pounds for 1910.

Arizona again heads the list of copper producing states with a production of 303,202,532 pounds, the largest production ever made by the state. Montana is second, with 271,814,491 pounds; Michigan third, with 218,185,236 pounds, and Utah fourth, with 142,340,216 pounds.

**Large Increase in Alaska**

The most notable gains were made by Alaska and Utah, the production of Alaska increasing from 4,311,026 pounds in 1910 to 22,314,889 pounds in 1911, and that of Utah from 125,185,455 pounds in 1910 to 142,340,215 pounds in 1911.

The states showing the most marked falling off in output were California and Montana. The former decreased from 45,760,200 pounds in 1910 to 35,935,651 pounds in 1911, and the latter from 283,078,473 pounds in 1910 to 271,814,491 pounds in 1911. In California the decrease was due to difficulty in controlling smelter fumes; in Montana it was caused by voluntary curtailment due to the condition of the copper market.

The total production of refined copper from primary sources, both domestic and foreign, was 1,433,875,025 pounds in 1911, compared with 1,422,039,135 pounds in 1910.

In addition to the copper produced from ore a total of 214,000,000 pounds was recovered by the treatment of old copper and brass, copper and brass scraps, filings, clippings, etc.

The consumption of copper in the United States for 1911 was apparently somewhat smaller than in the previous year, but the amount exported was considerably greater, so that the stocks of refined copper held in the United States were materially reduced.

## WOOL

ST. LOUIS, June 8.—Wool steady; territory and western mediums, 18@18c; fine mediums, 15@17c; fine, 10@15c.

# Wants

### STORAGE & TRANSFER

REMEMBER the name, Smith, when you have fine furniture to move or prepare for shipping; every business excels in some particular line; this is the work; we are prepared to please the most exacting. Phone 100, SMITH'S STORAGE & TRANSFER CO.

### HEALTH

APPENDICITIS, Rheumatism, Kidney and all stomach troubles cured by Dr. Tyrrell's J. B. L. Cascade. Max Kahn, agent, 27 Independence Bldg.

### Farms and Garden Tracts

640 SQ. Ft. fig tracts, $10; 40 per cent to salesmen. Write Port O'Connor Fig Orchards Co., Port O'Connor, Tex.

### CLEANING & PRESSING

SUITS cleaned, $1; pants, 50c; orders called for and delivered. Pantatorium, 17 E. Bijou. Phone 533.

### Mechano-Therapists

PHILLIPS & PHILLIPS, graduates of Mechano-Therapy, Osteopathy, Chiropractic. 303 DeGraff Bldg. Phone Main 1054.

### National Cash Register

O. E. GROSHELL, agent for Southern Colorado. Phone Colo. Springs, Main 1693.

### PATENTS

PATENTS obtained by Lawyer Mullaney, Rooms 7 and 8, 110 East Pikes Peak Ave.

### STAMMERING

IF you stammer write me for method of cure. Explanation free, by former stammerer. Albert Hines, 1214 Broadway, Denver, Colo.

### MISCELLANEOUS

NEW scientific treatment for rheumatism. Gives almost instant relief. Trial free, at your home. Phone Red 174.

### Watch and Clock Repairing

Watches cleaned, 50c; main spring, 50c; clocks, called for and delivered at reasonable prices; work guaranteed. S. Klein, 16 E. Huerfano. Phone 541.

### FOR RENT—Miscellaneous

FOR RENT—Barn, close in; would make shop or garage. 306 N. Cascade Ave.

## THE POWDER RIVER OIL FIELD

**United States Geographical Survey Describes Recent Developmnts in Wyoming Area.**

A second edition of the report on the Powder River oil field of Wyoming, by Carroll H. Wegemann of the United States geographical survey has just been issued as survey bulletin 471-A-3.

The Powder River field has been known since the early '80s, but attempts at development have thus far met with small success. Recently, however, interest in the area has been aroused by the large discoveries of oil in the Salt Creek field, only 15 miles distant. Although the structure of the Powder River dome is similar to that at Salt Creek, the oil is found at considerably lower horizons, being present in the Sundance formation, in some of the sandstone beds of the Morrison, and in a stratum of conglomeratic sandstone doubtfully called "Dakota." The oil is a heavy lubricating oil, much heavier than that of the principal producing sand at Salt Creek, and contains small amounts of asphalt. The "Dakota" sandstone gives the largest showing of oil in the field. It is a little over 50 feet in thickness and is at numerous places saturated with oil. Several open pits dug in this sandstone along the crest of the dome contained, at the time of the examination, a considerable quantity of oil, but wells put down on the west flank of the dome have encountered only water. As pointed out by Mr. Wegemann, however, the east side of the dome, which, from the point of structure, is much more favorable for the accumulation of oil than the steeply dipping west side, has never been adequately prospected. Even should the "Dakota" sandstone itself prove of little value in the field as an oil producing "sand," the occurrence of oil seeps in the lower strata indicates a possible source of the oil, as yet undiscovered, the value of which can be determined only by the drill.

The report gives a brief description of the geology of the region and describes in detail the occurrence of the oil. It is accompanied by a map of the field, which shows by means of structure contours the shape of the dome and the probable depth of the oil-bearing rocks below the surface throughout the area.

A copy of the report may be obtained free on application to the director, United States geological survey, Washington, D. C.

## SHIP RICH ORE FROM THE ROSEBUD DISTRICT

From the Salt Lake Herald-Republican.

Sacking horn silver ore, worth $200 to $500 a ton, from one of the old mines near Sulphur, a small station on the Western Pacific, in famous Humboldt county, is proving indeed profitable for Judge J. J. Anderson and Jim Brown, according to John W. Geiger, general manager of the Nevada Superior Mining company, who has just returned from Nevada.

Judge Anderson is justice of the peace at Sulphur, and when he is not busy consigning the booze fighting miners to the everlasting brimstone pit, he gets out, rubs elbows and hobnobs with them in the absorbing search for silver and gold in the glory holes in which that district abounds. Some days the two men get out a sack of the rich stuff; some days only half a sack. But as each carries from $35 to $50 they have no fault to find. They are finding the ore near the surface in holes not more than 20 feet deep.

### LOST

LOST—Red silk knitted purse, s... change, Thursday, on street ... Manitou car, or G. A. R. hall, C... rado Springs. Return to Gazette ... fice for reward.

LOST—Brown leather bag, swas... on one side, containing about ... change, pair noseglasses, Wednes... in North Cheyenne canon. Rew... this office.

LOST—Lady's gold hunting ... watch; monogram "M;" on street on High Drive. Return this office. ... ward.

LOST—Between Royer and Weber... Dale street, part of brass autom... headlight, with reflector. Finder pl... leave at Gazette and receive rew...

PURSE containing about $15, eithe... grocery at corner Kiowa and Co... or between there and 430 E. Ki... Liberal reward at Gazette.

LOST—A leather-backed ticket boo... Cheyenne Burro and Carriage ... and had engraved on back J. T. ... tin. Reward if returned here.

POCKETBOOK containing ticket ... Denver to Monte Vista, and mo... on train between Denver and Colo... Springs. Reward at Gazette.

LOST—Shawl, black and gray str... probably left on iron seat at Ch... grocery last Sunday; reward for ... turn to Gazette.

BETWEEN Monument and Colum... on Weber or Nevada, small ... brooch; valued as keepsake. Re... at Gazette office.

SMALL circular pin, engraved ... leaf, on Cog road or summit ... Wednesday, June 5. Reward at ... sette.

LOST—Small gold watch with ha... attached. Please return to Ga... office and receive reward.

PAIR of nose glasses with chai... car near Zoo station. Rewar... Gazette.

LOST—Gold watch, between Ma... and Pikes Peak Ave. Return to ... zette and receive reward.

LOST—A $5 bill, between Elev... St. and Tejon, on Colorado Ave... needy working man. Return Ga...

LOST—Brooch set solid with p... small diamond in center. Re... for return to Gazette.

LOST—Child's garnet sweater, in ... ument park. Reward at Gazett... fice.

LOST—In or near Stratton pa... pearl pin, shape of cross, na... back. Reward at Gazette.

LOST—Baroque pearl eardrop, ... day a. m. Reward for return to ... zette.

LOST—Between 116 East Boulde... Garfield school, a pair of glas... case. Reward if returned to Ga...

SHUR-ON GLASSES with name ... A. Patterson on case. Retu... Gazette office.

LOST—A $5 bill, on Saturday, ... auction sale at 516 E. Pikes ... Ave. Reward at Gazette office.

LOST—On Madison St., between ... and Nevada, cuff button, mon... G. F. H. Reward at this office.

BLUE inlaid cross with heavy ... chain, in North Cheyenne c... Sunday. Reward at Gazette.

BRACELET, between Bruin In... Cheyenne school. Reward a... zette.

GREEN pocketbook containing ... Reward at this office.

POCKETBOOK on car or in St... park. Kindly return to Gazett...

GOLD link cuff button; chip di... set. Reward at Gazette.

WRENCH, pliers and cap of ga... Finders please return to Gazet...

FANCY backcomb, set with ... Return to Gazette.

LOST—Long black kid glove, ... this office. Reward.

ICE SCALES—Reward at Gazet... fice.

GOLD sleeve button, horseshoe ... turn to Gazette.

PAIR of cuff buttons in or nea... National Bank. Phone 220.

RED curly water spaniel dog, ... on collar. Reward, 1430 S. Te...

### LEGAL NOTICES

Notice of Annual Stockholders' ... ing of THE DOCTOR JACK POT M... COMPANY.

To the Stockholders of The ... Jack Pot Mining Company:

You and each of you are ... notified that the regular annual ... ing of the stockholders of the ... Jack Pot Mining Company f... election of directors and for the ... action of all such other busin... may be properly brought befo... meeting, will be held at the of... C. W. Burdick, Room 307, Fir... tional Bank building, in the C... Cheyenne, State of Wyoming, ... o'clock, noon, of Wednesday, th... day of June, A. D. 1912.

The stock transfer books ... closed at 12 o'clock, noon, on ... day of June, 1912, and will re... 9 o'clock a. m. on the day fo... the final adjournment of said m...

Very truly yours,

H. L. SHEPHE...

Secre...

Notice of Annual Stockholders' ... ing of THE GOLD DOLLAR CO... DATED MINING COMPA...

To the Stockholders of The Go... lar Consolidated Mining Com...

You and each of you are ... notified that the regular annua... ing of the stockholders of th... Dollar Consolidated Mining C... for the election of directors ... the transaction of all such oth... iness as may be properly brou... fore the meeting, will be held ... office of C. W. Burdick, Ro... First National Bank Building, ... City of Cheyenne, State of W... at 12 o'clock, noon, of Wednes... 12th day of June, A. D. 1912.

The stock transfer books ... closed at 12 o'clock, noon, on ... day of June, 1912, and will re... 9 o'clock a. m. on the day f... the final adjournment of said ...

Very truly yours,

J. R. YO...

Sec...

NEWSPAPERARCHIVE®

# ANGELE'S ANDREAS

## By LOUISE C. BOWLES

DOWN there in the French Quarter they had grown up; in one of the fine old houses that looked sternly upon the street and smiled only within the privacy of the walled garden where a fountain cooled the heated air and tall palms guarded the stately entrance (huge iron doors, which rarely swung open to let out the troop of merry, laughing children).

Their mother, incapable of realizing the necessity of action, had drifted on with the tide, when she found herself, at the close of the war, a widow with three little girls, a small income, a great house, and a horde of domestics, as incapable of taking care of themselves as was she. She made no change in her way of living; she did not know how. The armoires were replenished as regularly as the seasons changed, and the little Jarreaus presented at school as dainty an appearance as though Monsieur Jarreau still rode, watchfully, through the fields of cane and no ruinous mortgages menaced the splendid estates that had descended in his family from generation to generation. It had almost broken Madame's heart that, as her girls grew older, she was forced to send them to public schools, where they not only mingled with Americans, but were taught by them. "Mon Dieu! What will they be?" she cried. "The Americaines are so crude—they have no manners!"

Alas! The time came when Madame was forced to live in the midst of *ces Americaines*. The old house passed out of her possession, and the terrible question of self-support presented itself.

"What shall we do, my children? I have so little, that it is nothing." It was Jeanne, the eldest daughter, who answered this appeal.

"We will move up-town; we will take a house there; we will have boarders; I will teach music. Clemence will give French lessons. Angele shall help you keep the house."

"Impossible!" said Madame Jarreau. "Never yet has one of my house disgraced herself thus. No, it shall not be. We shall starve first." She threw out her hands with a fierce gesture, her delicate features were suffused with indignant color. But the cool, common sense of Jeanne prevailed, and before very long the little family were established, in a large house in the garden district, so high above Canal Street that not a sound of that other life of the old town penetrated to sadden them with vain suggestions in their brave efforts to attain independence. Madame Jarreau did not concern herself much about the house; she thought it was enough that *she*, the widow of Omere Jarreau, should open her doors; besides, there was old Lisette in the kitchen, and who could ask more than to drink her coffee, and to eat the delicious gumbos, for which she was so justly celebrated?

If Madame took any interest in the welfare of the house, it was shown in her firm, but courteous, insistence upon credentials. She knew too well what was due to *her*, to allow the new or the vulgar rich to penetrate the atmosphere of aristocratic refinement which her old name and her old silver alike helped to create.

They were very brave and very cheerful, those creole women. All day the two older girls went from house to house, giving their lessons; and all day the little Angele tripped up and down the long stairs, encouraging and scolding the old servants, who had known her as a little child; and all day Madame, who used to sit in a high, cool chamber, with vines clambering over the windows, sat in a little gallery-room such as her servants had, and mended her children's clothes, and sighed over a past that would never come back again.

In the evenings they all made toilettes for dinner, and they were so gay, so bright, so full of mirth and laughter, that one could not imagine that they could be tired. Often they went to the opera, and if the soles of their little shoes were not above reproach, the dimpled shoulders that rose from their simple muslin dresses were, and the sparkling, animated faces, radiant with courage and with health, drew many an eye to their box, and made youth and age alike pause beside them.

Oftentimes on Sunday they had soirees. There was music and conversation, and sometimes dancing; little cakes and ices were handed about. Some of the boarders did not approve of this; they thought it would be better if the lunches were less meagre and the soirees fewer. But they were frugal Americans of New England stock. Perhaps they could not know that these creole girls, with their Celtic temperaments, their love of excitement, would have drooped and withered under the monotonous existence which the boarders would have prescribed as befitting their poverty. What did they know of getting ahead? What did they care? They had a home, they had the necessities of life, and God had planted in their hearts the necessity of song, and so they sang. And one sang with them. He was a creole too.

He was a creole too—that is, he was a Cuban, and he had come into their midst with a certain little air of mystery and reserve, which had melted away under the genial influence of their home. He was handsome, in a swarthy way, and there was something that was melancholy in his soft dark eyes. Unlike most Cubans, he was tall and athletic in his build. After the first barriers were passed, he took his place as prime favorite in the household, and it was perhaps not unnatural that the girls should spoil him. He was so big and yet so gentle. When he came in to dinner Jeanne would exclaim, her eyes alight with mischief: "Le roi! Le roi!" Clemence would make room for him to sit beside her; but the little Angele said nothing; would only give him one swift glance from under her long, black lashes; and it was perhaps for this reason that his eyes were oftenest fastened upon her demure face.

It came about very quietly. One day Angele said to her mother, "Mamma, I have promised to marry Andreas de Cerillo."

"You have promised to marry Andreas de Cerillo!" cried Madame, horror-stricken. "Mon Dieu! What are we coming to? It is I, your mother, who should have made a marriage for you, and you, a baby, tell me that you have promised to marry! It is impossible, I say!"

Angele laughed and repeated obstinately: "I have promised to marry Andreas. I am an American now. I will marry like an American girl, the man I love, not a man picked out for me."

"My father said to me," Madame Jarreau began, feebly, "'Monsieur Jarreau has done us the honor to ask for your hand. I have promised it.' And I said, 'I thank you, my father,' and I was a glad and happy wife."

HIS EYES WERE OFTEN SET FASTENED ON HER DEMURE FACE

"It is all changed," said Angele.

"I will never consent," said Madame.

But she did consent in the end. The way had been pointed out too long for her to be able to tread a path for her own making. But she could not resist the temptation of confiding to one of the boarders, in her charming broken English, the state of mind in which she found herself:

"Me! I was astonish when Angele say to me, 'Mamma, I go to marry Andreas de Cerillo.' Those girls make me astonish, tout le temps; they are not like the young girls that I know. They wish to be like the Americaines; they wish to marry like the Americaines; and, mon Dieu, they have come to treat *me* like the Americaine mothers. It is not one outrage? Me, myself— That Monsieur Cerillo he is reech, and he is loving Angele a great deal—but—I do not know—me—it is all so strange and so out of nature—" But the little Angele did not think so. She went about now with a new light in her dark eyes. She sang more gayly in the mornings when she gave out the linen, and soon she was seen sitting in corners, shyly rolling and whipping the dainty ruffles that are so large a part of a creole trousseau. The whole family rolled and whipped ruffles, and did dainty hemstitching; and there was many a gay laugh and jest. Andreas himself was not backward in adding his share to the kindly teasings that brought the rich color to the young girl's soft cheeks.

The world seemed full of love. The balmy breath of the tea-olive filled the air. Never before had the magnolias opened their smooth loveliness more lavishly to the moon. Never before had the roses flung their sweetness more prodigally upon the summer night. Every whispering breeze was laden with love, and Andreas and Angele walked in that enchanted garden of young hope where every pathway led to the altar of a united life. The days sped, and they were counting the moments, when a change came over the life of the old town; an excitement, at first suppressed, grew into a terror that pictured itself upon the faces of the timid, that forced the foolhardy into bravado, and the brave into helpful action. At first there was only a whisper that "the fever," that dread scourge of the semi-tropical town, had, against all precautions, forced itself into New Orleans. The women and children, wherever it was possible, were sent away, and soon upon the houses of the rich and poor alike were seen the placards that warned the passers-by of the tainted atmosphere. Brave men and women were organized into relief bands, to nurse the sick and bury the dead, and many fell by the wayside, and one of these was Andreas.

No longer the night lured the lovers into the garden, no more the moth and the firefly fluttered around them. The lesson of love is pain, and Angele was learning hers in the hours of anguish which she spent alone while Andreas gave his every energy and thought to the saving of life in the stricken city.

One day they brought him home and laid him on his bed. He knew no one and babbled incessantly. Madame Jarreau, who had long since given over her old opposition to him, sat beside him and nursed him tenderly. Angele crept in from time to time and would stand motionless beside him, but he seldom knew her. His consciousness came and went at intervals.

For the most part, the room was very still and dark, and the high bed with its canopied top seemed like a catafalque, and Madame sitting there, the Mother of Sorrows. One morning Angele opened the door of the sick-room and ushered in a closely veiled woman. When she threw back her veil it was seen that she was almost white, and that her features bore a striking resemblance to those outlined upon the pillow, a resemblance that made Madame stare haughtily, and awakened an uneasy interest in Angele's breast. The woman did not wait to be interrogated, but advanced swiftly and softly.

"Is he asleep?" she said.

"No," Madame answered; "he is in a stupor."

The woman sank down upon her knees at the bedside and lifted one of the thin hands, kissing it passionately. Andreas opened his eyes and gazed upon her with no apparent recognition.

"My son," she said, softly, "do you not know me? My son, speak to me." This time her voice seemed to penetrate the dulled brain; one of the recurrent intervals of consciousness had come, but the effort to remember seemed painful to him; there was almost a look of agony in his eyes.

"My son," she whispered again, "do you not know me?"

"Yes," he said, faintly.

Madame Jarreau listened eagerly. Angele no longer fluttered in the doorway. She leaned against it for support.

"Mammy! My mammy," said the sick man.

Madame Jarreau breathed freely. Angele closed the door softly and went away, a strange lightness at her heart.

The octoroon rose to her feet. She was very tall and her black gown fell in graceful lines about her figure. Her hands trembled a little as she removed her bonnet and veil.

"You will let me watch beside him," she said, pleadingly.

Madame consented. It had been many nights since she had slept unbrokenly, and in those troublous times it was no uncommon thing to accept service even from strangers, and Andreas had called her "Mammy." There was so little to be done in the sick-chamber, only to watch the patient and cool the parched lips. Madame established the woman in her own chair, repeated the doctor's instructions, and left the room on tip-toe.

When she came back, some hours later, there was a change for the worse in Andreas. He was raving deliriously, and whenever his nurse would approach him he become more violent.

"She is black, I tell you. Take her away. Bleed it out! Bleed it out!" he would cry. "Save me from that woman!" Then he would change. "Where is mammy?—I want her—mammy, mammy!" he cried, like a petulant child.

A tortured soul looked out from the octoroon's eyes.

"I must go away," she said, desperately. "I do him harm, not good—and I would give my life for him."

She caught up her bonnet and left the house.

For a week the chances of life and death hung evenly balanced, and every day at a certain hour a veiled woman came to ask news of the sick man.

One day she found crepe upon the door. She did not ring the bell, but passed into the house unchallenged, and into the chamber of death.

Angele was there alone, kneeling at the bedside. Everything had been done; the figure lay calm and straight, the hands were folded on the breast, and upon the beautiful features of the Cuban was stamped the seal of divine love and strength.

The woman stood silently beside the sobbing girl. She neither spoke nor wept.

Angele looked up. "Why are you here?" she cried, fiercely. "It is you who have killed him. He was doing very well until you came. What right have you—"

"I am his mother," answered the woman.

"Oh, no, no!" Angele said, shudderingly.

"He denied me," the woman went on, in a monotonous voice; "he called me his nurse, and I had borne him. 'Mammy,' he called me, because my skin is yellow, and he knew that your pride would make you spurn him if he told you of that one festering drop of black blood in his veins. I let it pass when I thought that he would live. But now I have come to claim my dead! What does it matter? Black and white are the same to God."

Angele shrank from her in speechless horror, the warm blood rushed hotly through her veins. The shame of it was more than she could bear. The love within her seemed turned to hate. She gazed upon the dead man's face with loathing. He had deceived her, he had dared to dream of linking to her pure blood, the blood of a degraded people. It was a crime. Her tears had ceased to flow; her heart seemed turned to fire; she walked haughtily away.

The woman caught her hand. "Ah no, do not leave me!" she cried. "Listen and I will tell you how it happened.

"I was a free woman, one of those unfortunate women, too good for a negro's wife, and not good enough for a white man's. But one white man saw me, and loved me enough to make me his wife. Not here, oh no; he took me to England and married me there. When my son was born we were in Cuba, where no one asked why my skin was dark.

"When my husband died, Andreas, who was always hot-headed, got himself mixed up in one of the political plots that are always going on in Cuba, and he was forced to come away—he was proscribed, and he came here to live. I followed him, to find myself once more despised, to realize that if he was to be respected, to make his way in the world, I must keep my distance—that I must give him up. And so I have kept apart from him, and now—he is dead."

For the first time the woman showed emotion. She wrung her hands in anguish.

The nobler qualities of Angele's nature awoke. She threw her arms around the woman's neck, and they wept together.

"We both loved him—you more than I," Angele said, softly. She took the mother's hand and stood with her for a long time, gazing silently upon the face of the dead.

"Andreas," she called. The name lingered on the silence, but the peace of the dead face was unbroken. She drew the sheet up.

"It is better that he cannot answer," she said.

Nobody knew but Angele that the tall yellow woman, who stood in the background as the coffin was slipped into the vault where the bones of the dead Jarreaus had reposed for generations, was the mother of Andreas de Cerillo. Sometimes the girl goes to see her in the convent, where the sad and sorrowful of a despised race find refuge; and sometimes they meet in the old St. Louis Cemetery, each with her hands full of flowers; and sometime, God willing, the heart of the little Angele will bloom again, its season of blight over, and its flowering shall be all the sweeter because of the deeper nature that God gave her in place of the child's heart which had been buried in the grave of her young lover; but the heart of that other woman, the mother, who had been born in the shadow, would have no belated blossoming.

COPYRIGHT, 1908, BY HARPER & BROTHERS. ALL RIGHTS RESERVED

NEXT WEEK **CORPORAL HERRING'S FIRST FIGHT** By Victor Rousseau

NEWSPAPERARCHIVE®
NEWSPAPERARCHIVE®

# Summer Coats and Frocks For Small Folk

by Mary Eleanor O'Donnell

*Never were children's clothes fashioned in more simple lines. Touches of hand embroidery give individuality and combine daintiness with serviceability*

Serviceable frock in brown linen.

Hand embroidered scallops make this little yellow linen frock unusually attractive

Russian blouse suit for the small boy's outfit.

Blue chambray with trimmings of bands in blue and white.

Practical model that may be copied readily by the home dressmaker.



Wide lace collars and cuffs are a feature of children's summer coats.

Simple little coat in light weight blue serge. Trimmings of blue satin, black satin pipings, and blue glass buttons.

THE little folk of this day are lucky little personages. They are living at a time in which the excellent virtue of common sense is applauded, and therefore they are neither made the victims of fads nor the martyrs of style.

Children's clothes are smartest nowadays when simplest. This does not by any means imply that less thought or care has been given to the making of these little garments. On the contrary, smart simplicity is a matter calling for more ingenuity in designing than any amount of elaboration. One may dress a small girl or boy prettily, modishly, and simply merely by buying, with taste, moderately priced ready made garments or by choosing attractive materials and making them up on accepted and generally used lines, but if a mother wants originality with simplicity and is not content to dress her children prettily and as all her neighbors' children are dressed then this problem becomes more difficult.

Individual designers of children's frocks provided they have real talent, can always find ready sale for their models either in exclusive shops or in private trade and models exclusive with one shop are preferred by fastidious mothers to those which are made up in wholesale quantities and sold generally to the trade, but even the little frocks whose designs are to be seen here, there, and everywhere gain much by being made up in attractive materials and colorings.

As a rule genuinely original and novel child frocks come high when one buys them ready made. They have not been designed and made in quantity by the manufacturer, and so have been made less cheaply than the less exclusive frocks. They are probably found only in specialty shops and one pays for the name, location, and standing of the shop. They are likely to have at least a little hand work about them, and hand work, even when of the simplest and slightest sort, means soaring prices.

Perhaps as things go the price asked is not high, but compared with the prices of less original but still attractive garments shown in the larger shops it seems high, and the woman of slender means who has a taste for such child dresses will do well to study the smart little models carefully, carry the ideas home in her brain, and make copies of the frocks.

* *

In many cases the feat would not be a difficult one provided the mother is accustomed to sewing for her children. The originality of the model is likely to lie in some clever trick of color or detail rather than in anything complicated about its cut and construction.

All the models shown on this page are of a decided simplicity, yet none is really commonplace, though the Russian models are along lines comparatively ordinary. Among the most original of the season's little dresses are those in which the straight apron tunic, short or long, figure and those which are made with short kimono sleeves cut practically at right angles from the body of the dress which is usually cut merely in two pieces with a seam down each shoulder and outer arm.

This latter idea was exploited last year, but is apparently attaining more popularity this season, and is illustrated in various pretty materials with mere touches of hand embroidery for trimming. The hand embroidery frequently is in the cross stitch—quaint little motifs in washable cotton or linen thread, which for some reason or other seem more childish than most of the more conventional or elaborate embroideries.

White linen embroidered in the china blues or perhaps in dark blue and red and black or in red and blue are charming. So are the ecru and natural toned linens embroidered in similar colorings. On the soft dull blue linens or cottons cross stitch in darker blue and white or in gayer colors is effective, and little motifs in brown and white are good, too, upon the natural tones.

Pretty frocks of white cotton crêpe—a material which is finding more favor for dressy little child frocks and does not muss as the other lingerie materials do—are also embroidered lightly in cross stitch and they, too, may be made up with kimono sleeves, which because of the crepon's softness do not have at all the same effect as the blocked out sleeves of the linen models.

* *

A particularly pretty frock in fine white cotton crêpe has a more elaborate treatment of embroidery than the linen play frocks have the softness of the material lending itself to less severe effects. A band of cross stitch in blues and reds encircled the skirt just above the hem. Narrower bands trimmed the sleeves, and there was a little of the embroidery about the neck, where a tiny ribbon ran through worked eyelets and was tied in a little bow in the front. This frock hung straight and a little full from the shoulders and neck, but the linen frocks already described take on a Russian form with wide belt dropped low and held up by straps or passing through great eyelets in the body of the frock.

Kimono sleeves set in with a shoulder yoke or modified raglan arrangement instead of being cut in one with back and front are seen in some of the cleverly designed little models. Such a frock figures among the cuts and was of white with bordering bands of plain dull blue about the square neck and on the sleeves buttons and button loops of the blue and just a little embroidery in shades of blue across the chest and shoulders.

* *

Cross stitch is so easily and quickly done that any one who handles a needle at all can do it, and in any of the fancy work departments one can find innumerable pretty designs for stamping. So it should be an easy matter to put some distinctive touches upon even the simplest of play frocks made for the small folk this season.

The apron tunic may fall almost to the bottom of the frock, showing just a glimpse of plain or plaited skirt below, in which case it is likely to show some sort of low belt suggestion, or it may be shorter, as in the case of the pink piqué of which a picture is given on this page. Here the short skirt is frankly kilted in wide plaits and over it falls the severely plain straight tunic or frock trimmed only with buttons and loops. The front and back are each cut in one, with sleeve halves and buttons and loops run down the shoulders and along the outer arm sleeve seams.

* *

The fine French piqués are always liked for children's wear, and though not so generously used as linens are on the whole more satisfactory, mussing less readily and wearing as stoutly. Some of the wide wale piqués and cotton corduroys are being used for small children's frocks, but have not the childish air of the finer rib piqués and are better for children a little later.

The belted Russian smocks are always good in such heavy materials as the linens and piqués and many variations are rung upon this one theme. Hand embroidered scalloped borders always make a good finish for such frocks, and the machine embroidered scalloping which one may have done for a surprisingly small sum is almost as satisfactory.

* *

Slight differences in collars giving variety to Russian models otherwise practically alike are shown. On the tunic frocks designers often use a shallow round yoke running down in a rectangle on the front of the tunic and laced up the front of the yoke with ribbon which ties in a little bow at the throat. The yoke may have wee embroidery motifs scattered over it and the ribbon in one of the colors of the embroidery or it may be plain with only the embroidered eyelets for the lacing and perhaps narrow contrasting piping on the yoke edge.

The majority of mothers will accept no style which does not allow freedom for the growing muscles, and, on the other hand, they will not accept the garments which are comfortable without being comely, so that both comfort and style must characterize models acceptable to the Young America's fond mamma. There is a greater tendency than ever before toward the plain garment—that is, one without an abundance of furbelows—for the plain little dress has certain touches which prevent it looking stiff. On some garments the trimming is simply small buttons; on others rows of narrow braid are used; often a big bow of ribbon serves, some are trimmed with bias bands piped in harmonizing color, some have only a little trimming around the neck, and in other cases the only adornment used is a belt of red, black, or white patent leather.

* *

In making the little girl's underwear it is imperative that one should consider the question of physical comfort in the relation to development, and this should be a plea for the exercising of judgment in the selecting and making of all the little folks' clothes. Correctly cut underwear makes for the normal development and the good health of the child. There can never be that natural childish freedom which is grace without the ease insured by garments designed to fit the child figure and at the same time to hang smoothly over each other. In this modern underwear there is no such thing as an upper garment crowding an under one, because each is designed with a view to its effect upon the other.

Assuming that the woven underwear has been chosen with room to spare for its shrinkage and the little folk's growth, let us begin with the all important foundation, the underwaist. We all should know the disadvantages of the typical underbody; its definite waistband and general shortness preclude the possibility of moving down the buttons with the upward growth of the child. All these defects can be easily eliminated. Underwear nowadays is designed to control to the best advantage the garments which are to be suspended from it. Its buttons—which are placed on vertical straps—and plaits are movable, and these plaits may be ripped out through the body sections if a more generous garment is required.

The upper or petticoat row of buttons indicates the exact waist line, and these buttons should not, through carelessness, remain too high up, but all petticoat and drawers buttons should be lowered as frequently as growth demands. This is the one known method of preventing the discomfort caused by skirt bands held too high under the arms and the awkward, bunchy look of gathers on the abdomen. Not only is the child so dressed far more comfortable but its general appearance is also much better. In this garment there is sufficient length below the waist line to keep it from rolling up around the hips, and there is width on the shoulders to prevent the cutting caused by a too narrow strap.

* *

As for the material, strength does not necessarily demand a boardlike quality. The heavy muslin theory was long ago exploded, a fine quality of twilled muslin will wear well because it is at the same time close and pliable.

For children's drawers long cloth, cambric, or light weight muslin is used, while bloomers should have the same material as the cotton, linen, or woolen dress. In both of these garments the fronts are now made to fit smoothly across the abdomen, and they are faced to the depth of an inch with a shaped piece cut to fit, gathers across the front are out of place and unnecessarily bulky. At the back the drawers are slightly gathered to a band, while the bloomers are fitted smoothly without fullness and faced with the same material.

* *

Bloomers are much in use with washable dresses, and the necessity for their smoothness to fit about the waist would seem to have escaped the usual home seamstress. Linens, cottons, and ginghams—not to include woolens—are of such bulk that the outside dress is positively distended when the bloomers are gathered. Skirts or petticoats are seldom worn with the bloomers, but the muslin or woven drawers or both should be worn.

For drawers and bloomers the waist measurement is taken larger than the actual number of inches so that the back and front bands lap generously at each side where two buttonholes are made instead of the usual one. This admits of loosening the waistband for occasional comfort or permanently, because children grow in girth before the waist measurement begins to decrease. Much trouble will be saved if all clothing for growing children is planned with a view toward alterations, and this plan for the increasing of the band and belt measurements is of considerable importance.

NEWSPAPER ARCHIVE®
NEWSPAPER ARCHIVE®

# Picturesque Colorado

## HOTELS · RESORTS AND POINTS OF INTEREST FOR TOURISTS

*Out-Door View.*

*Cathedral Spires.*

*Cave of the Winds*

*Manitou*

*Stalactite Niche.*

*THE NARROWS (Williams Canon)*

**THE CAVE OF THE WINDS**—The greatest "Geological Miracle" of the Mountains of Colorado. The trip is an entrancing journey underground for nearly three-quarters of a mile. The Cave is not one large, gloomy, damp cavern, but is made up of numerous large Rooms connected by narrow passages. Here are developed the most beautiful colors as seen on the walls as well as rare crystallized forms; from the exquisite "Cypress Slender" Flowering Alabaster to the immense Stalactites six feet long, all hanging attached to the ceiling. No Cave in the world is better lighted. Equipped throughout with high power **ELECTRIC LIGHTS**, open day and night. The event of your Colorado visit that you will remember the longest.

### *MANITOU MINERAL BATH HOUSE.*

In this perfectly healthful and ideal climate there is nothing left but a bath in the invigorating and health-giving soda water of Manitou—it works wonders in conjunction with our health-giving climate. Every known variety of baths—tub, shower, plunge, etc. A 20-minute ride from Colorado Springs.

Take a swim in the Manitou pool.

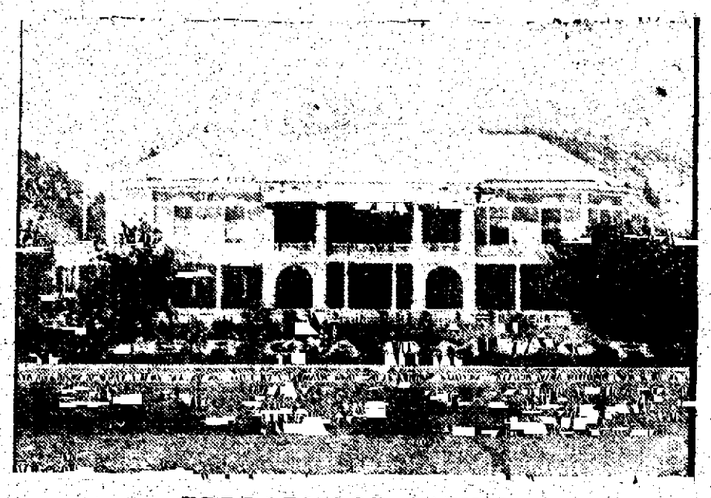

### *BROADMOOR CASINO.*

Four miles from Colorado Springs, at the foot of Cheyenne Mountain. Restaurant a la carte. Afternoon tea served on the lawn. Concert and dancing Tuesday, Thursday and Saturday nights. Children's dance Thursday afternoon. Boating and fishing. Open June 8. C. A. SCHLOTTER, Manager. Phone Main 271.

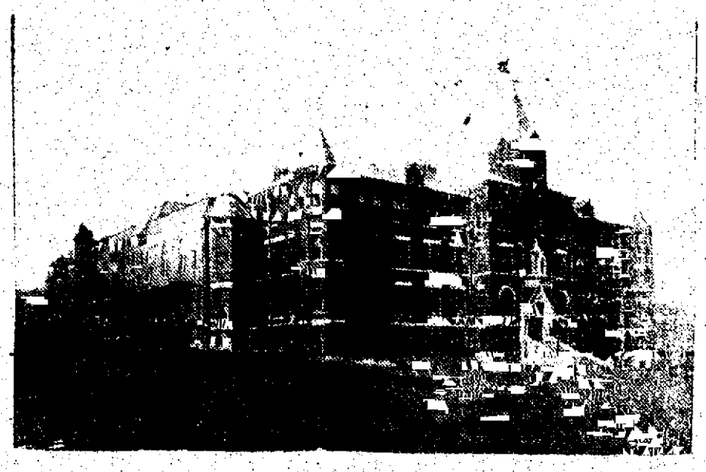

### *ST. FRANCIS HOSPITAL.*

COLORADO SPRINGS, COLO.

Beautifully located. Surgical cases. All diseases treated. Always ready for emergency cases. Doors open to both the rich and the poor. SISTERS OF ST. FRANCIS. Established 25 years.

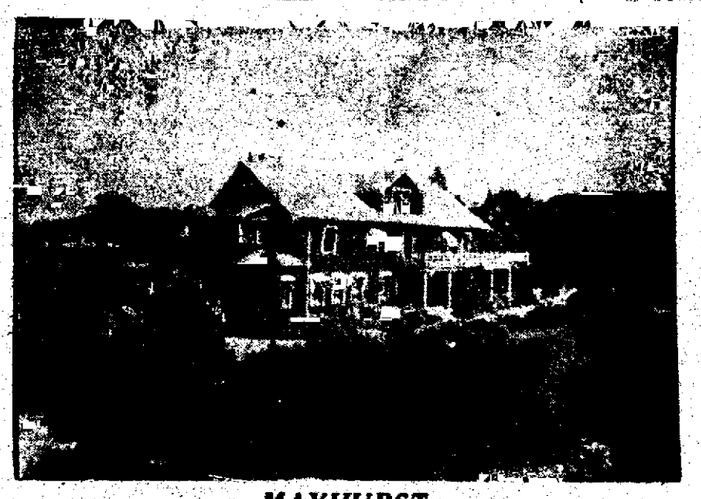

### *MAYHURST.*

1609 Cheyenne road. Mayhurst Hotel and Cottages, beautifully located among the pines, adjoining **Stratton Park.** For rates and full particulars, phone Main 410, call or address **MRS. J. J. MAY, 1609 Cheyenne road.**

### *THE NATIONAL HOTEL.*

CRIPPLE CREEK, COLO.

The best in town. Under new management. European plan, $1.00 up.

F. JOHANNIGMANN, Proprietor.

### *MANSIONS HOTEL.*

C. R. C. DYE, (formerly of the Strathmore, Canon City), and R. E. L. GILES (of Arkansas, Louisiana and Texas), managers. Located in "The Heart of Things" at Manitou. Nearest all scenic attractions, amusements, library, theaters and churches. Mansions Soda-Iron Spring and Juanita Spring in our own beautiful park of six acres. Handsome grill room. Table unsurpassed. Rooms single or en suite with bath.

### *ANTLERS PARK AND ANTLERS HOTEL, COLORADO SPRINGS.*

European plan. Rates, $1.50 per day and upwards.

NEWSPAPER ARCHIVE®
NEWSPAPER ARCHIVE®

## VIEW SHOWING PICTURESQUE SITUATION OF STANLEY HOTELS AND GROUNDS, ESTES PARK, COLORADO.

**HOTEL STANLEY** **STANLEY MANOR** **THE CASINO** **THE GARAGE**

The Stanley Hotels in Estes Park, largest and finest equipped in the state. Four hours' journey from Denver. The traveler has the choice of either the Colorado & Southern Railway to Longmont or Loveland, or the Burlington to Lyons, from which points the journey is completed by automobile. The convenience of access to Estes Park and The Stanley Hotels appeals to the traveler, aside from the numerous attractions offered for comfort and amusement. And Estes Park is one of the most picturesque spots in Colorado. No other resort offers such a rich treat for lovers of Nature or such a fine opportunity for the enjoyment of outdoor life. The Stanley Hotels are new and no expense was spared, and no modern ideas in hotel equipment overlooked, in making them thoroughly up-to-date. Trout fishing—the anglers are in paradise in Estes Park. Numerous streams well stocked with speckled beauties. Local and long distance telephone service and a direct wire of the Western Union Telegraph Co. Full and complete information about Stanley Hotels can be obtained in any office of the Burlington or Colorado & Southern Railways and their connecting lines. A letter to the management will also bring the desired information. Address, ALFRED LAMBORN, Manager, Stanley Hotels, Estes Park, Colo.

### THE HUPP HOTEL

In beautiful Estes Park. Elevation 8,000 feet. Large, comfortable, nicely furnished rooms. HOME COOKING A SPECIALTY. Most centrally located hotel in Estes Park. For particulars and rates, address MRS. JOSIE HUPP & SON, ESTES PARK, COLO.

### THE PARK HOTEL

FORMERLY THE HUPP

THIS HOTEL IS UNDER NEW MANAGEMENT. Guests are insured of clean rooms and first-class accommodations in every way. The location is central, with respect to the transportation lines, and points of interest in the Park. J. D. RIKER, Mgr., ESTES PARK, COLO.

### ELKHORN LODGE

ESTES PARK, COLO.

This well known and centrally located resort opened for the season of 1912, May 30, with increased facilities for the entertainment of guests.
MRS. W. E. JAMES & SONS, Props.

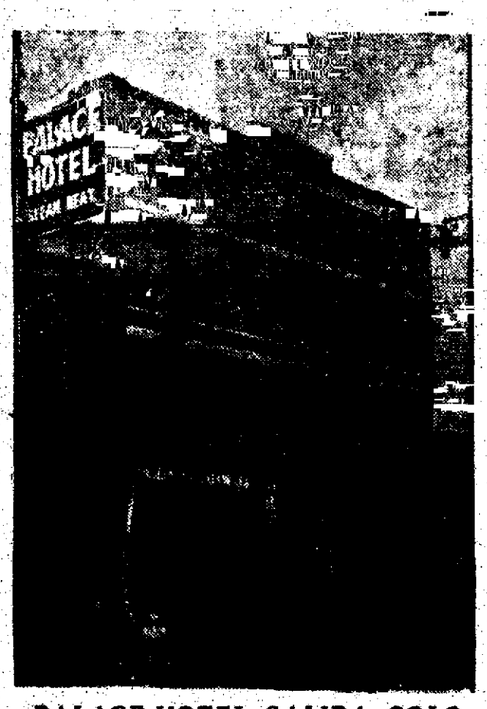


### PALACE HOTEL, SALIDA, COLO.

Salida is located midway between **Royal Gorge** and **Marshall Pass**, the two greatest scenes in the Rockies. Don't fail to get stopover via Narrow Gauge and stay at **The Palace**, only one block from depot. European plan. Fine cafe in connection.
JOHN E. MILLER, Proprietor.

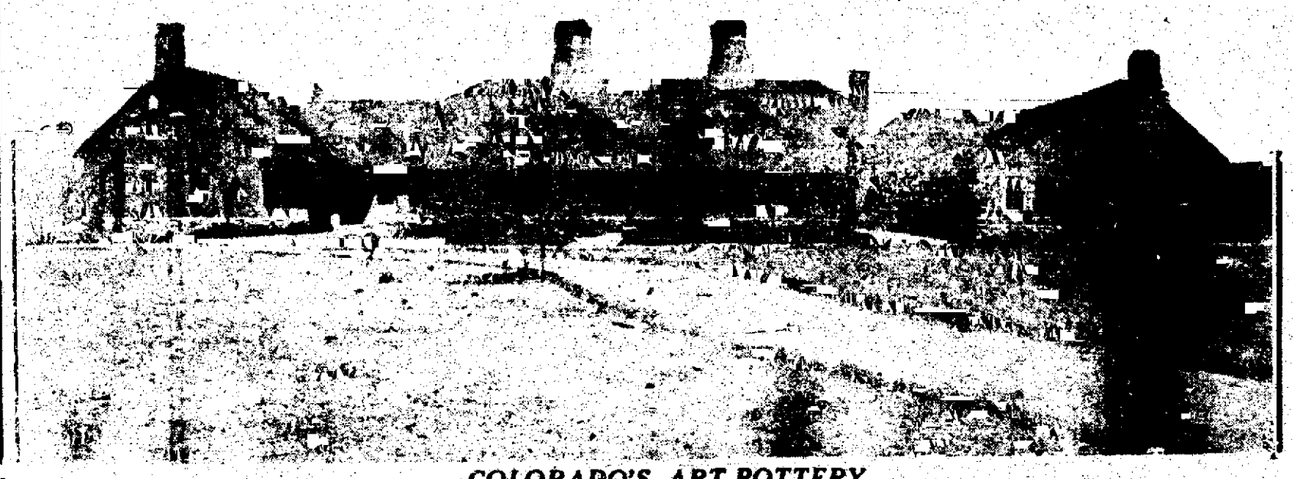

### COLORADO'S ART POTTERY

Probably the point of interest most attractive to those of an artistic nature is the new pottery plant of the Van Briggle Pottery Company. This is where the world-famed Van Briggle Art Pottery is designed and made, and is easily reached by carriage, automobile or by street car. Van Briggle Pottery is modeled from the peculiarly adaptable clays which are found in the neighborhood of Colorado Springs, and Colorado's beautiful wild flowers form some of the chief decorations. Van Briggle Pottery is especially noted for an individuality of mat glaze which was discovered by Mr. Artus Van Briggle in 1898 and was immediately recognized by the master heads in ceramics. Tourists and visitors to the Pikes Peak region are invited to visit the Van Briggle Pottery, where they may learn how the crude, rough clay taken from the ground is moulded and colored into the uniquely artistic forms which characterize this product of the Centennial state. The display rooms at the Van Briggle Pottery are open from 8 a. m. to 5 p. m. Have your driver stop at the Van Briggle Pottery.

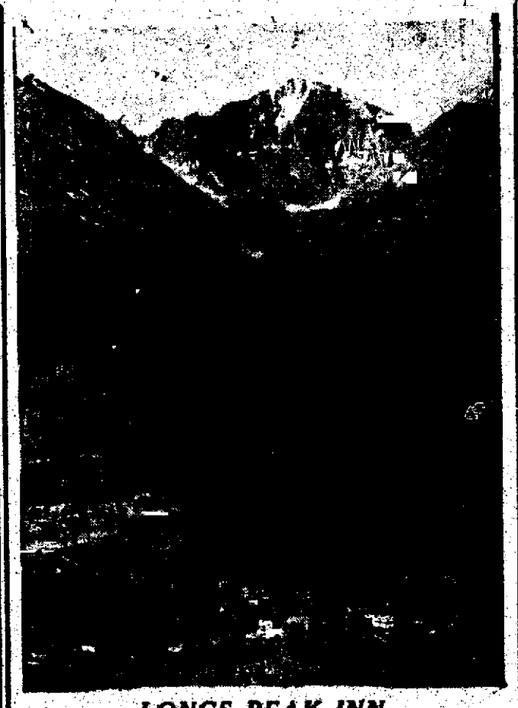

### LONGS PEAK INN

ESTES PARK, COLO.

Close to perpetual snow and strange timberline. Nature lovers, mountain climbers and automobile parties. Either the Burlington or C. & S. R. R. For information, Long Distance Phone, ENOS A. MILLS, Longs Peak.

### WOODS LAKE RESORT

An ideal place for fishing and recreation. The Colorado Midland Railway to Thomasville, where gentle saddle horses convey you over a beautiful trail to Lakes Alicia and Woods—the best fishing in the state. Good accommodations, including plenty to eat. P. J. ENGELBRECHT, Troutville, Colo.

### JAMES HAWLEY AND GARRICK THEATRE PLAYERS

Now playing all the latest Broadway successes at the **Grand Opera House**, daily except Sundays. Matinees Wednesdays and Saturdays. **Popular prices.**

### HOTEL RAMONA, CASCADE CANON

Among the pines in a beautiful canon—the famous Ute Pass Automobile Road and Colorado Midland Railway; 11 miles from Colorado Springs. Chicken and waffle dinners cooked to order. Special week-end rates. 12-passenger Motor Car in daily service to Colorado Springs. Phone for seats and a good dinner. Cottages.
C. E. HEIZER, Mgr.

NEWSPAPERARCHIVE®
NEWSPAPERARCHIVE®

*Cr-t Cra-= Mt. Manitou Incline Ry.*

*Car Making Ascent of Mt. Manitou.*

*Stage Rocks Mt. Manitou Incline Ry.*

**A TRIP TO MT. MANITOU PARK** on the mountain top, reached by the wonderful SCENIC INCLINE, the greatest incline in the world, is Colorado's most delightful trip. For superb location, entrancing views, and natural grandeur of scenic attraction this is an ideal recreation spot. It is by far the most fascinating and popular sightseeing excursion in the Rocky Mountain region. Cars leave either station every half hour. The lower station is reached by street cars. Round trip, $1.00.

## THE ACACIA HOTEL.

European plan. Colorado Springs' newest hotel, facing the beautiful North Park. Every modern convenience. Absolutely fireproof. Unexcelled cuisine and service. Thoroughly up to date. Open the year round.
S. J. BUSH, Manager.

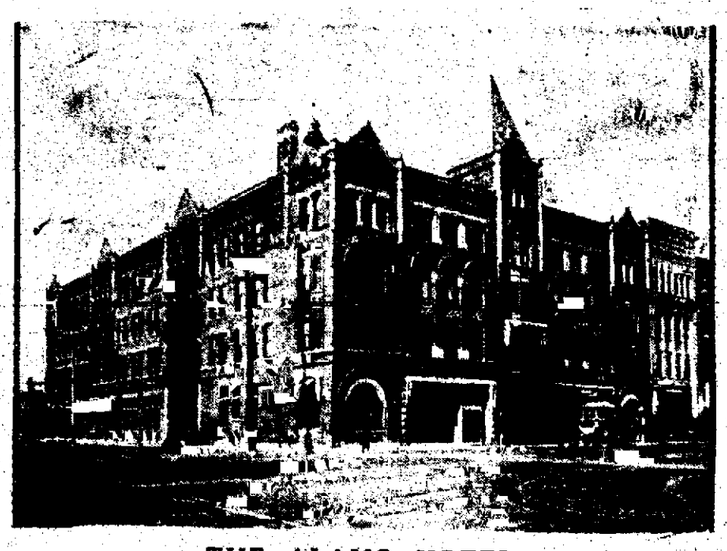

## THE ALAMO HOTEL.

Colorado Springs' leading hotel. Centrally located. Absolutely fireproof. Adjoining Court House square. European plan. Rates, $1.00 a day and upwards. For further information, address GEO. S. ELSTUN, Proprietor.

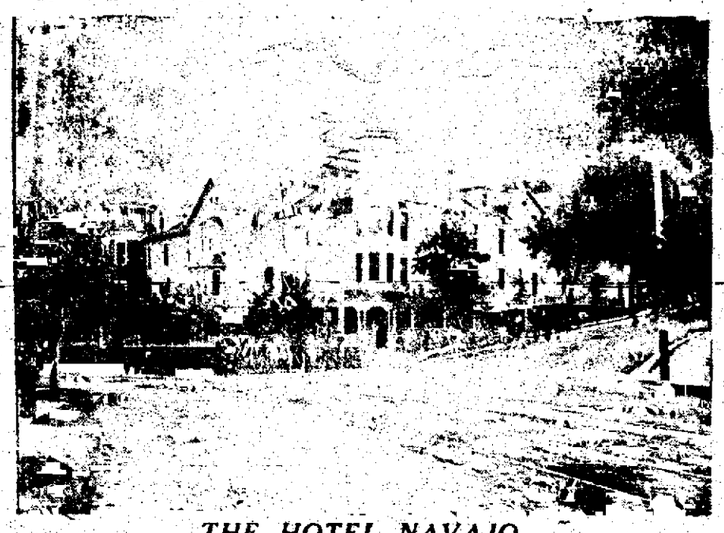

## THE HOTEL NAVAJO.

Hotel and cottages in center of Manitou. Street cars stop at the door. Equipped with elevators, electric lights, baths en suite, etc. **The Navajo Geyser Pavilion** is "The Hub of Manitou." A most-unique pavilion just erected. Free concerts daily. Free sanitary service of mineral water. Free booklet on request.
C. A. POLLEN, Owner and Manager.

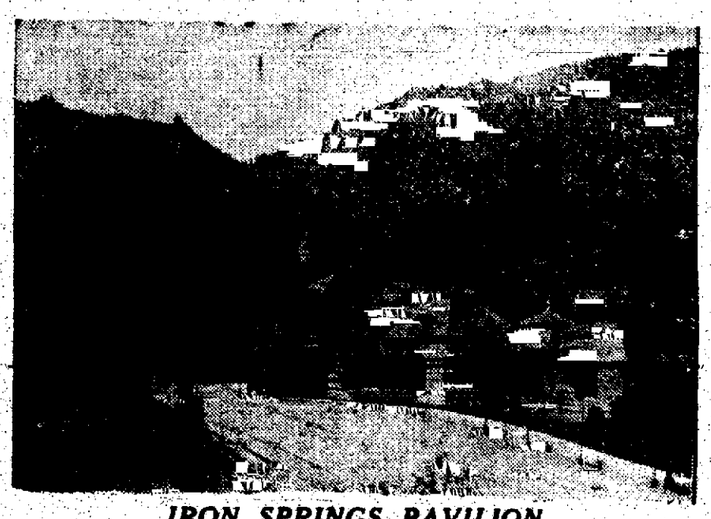

## IRON SPRINGS PAVILION.

Here the visitor finds the Ute, Ouray and Little Chief Iron Springs, considered the most wonderful in America. Mr. J. G. Heistand, the proprietor of the Iron Springs, is also proprietor of the Summit House on Pikes Peak. For information, address MR. HEISTAND, Iron Springs, Manitou, Colo.

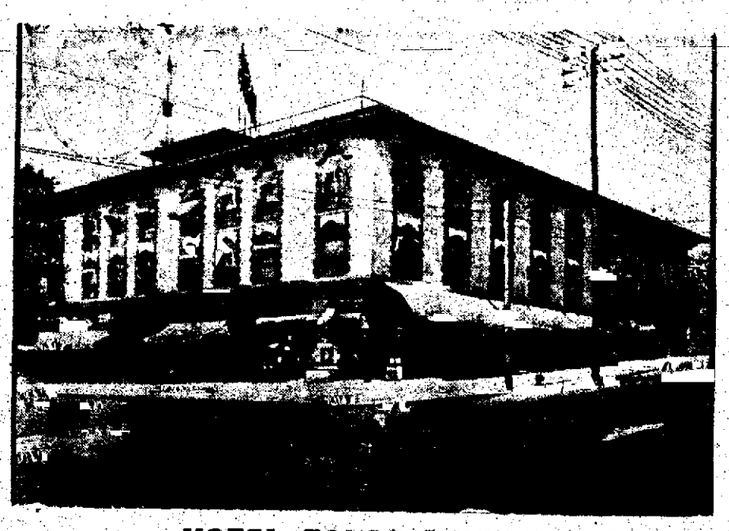

## HOTEL TOURS DENVER.

A high-class tourist and family hotel, conducted on the European plan. Rates, $1.00 per day and up. Special weekly rates. Modern in every particular. Colfax cars from union depot arrive at the door in 10 minutes. Corner Colfax and Lincoln Aves., Denver, Colo. O. K. GAYMON, Proprietor.

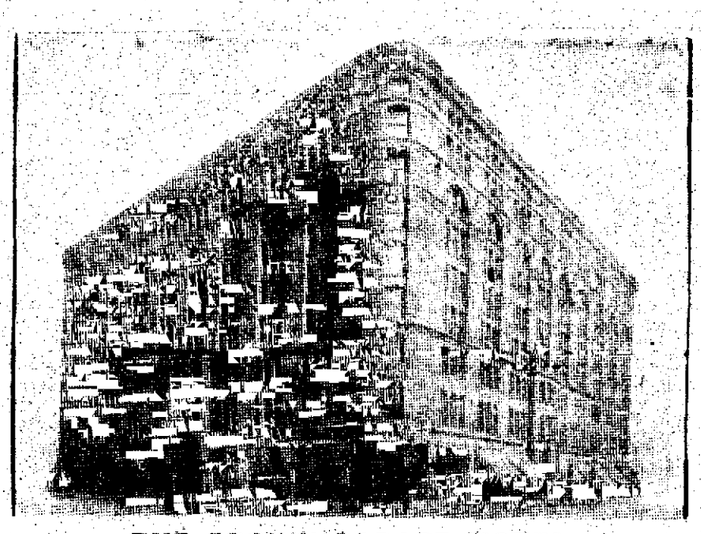

## THE BROWN PALACE HOTEL.

DENVER, COLO.

Absolutely fireproof. Strictly first class. C. H. MORSE, Mgr.

## THE NEW HOTEL RUXTON.

Manitou, Colo. Centrally located, between the celebrated Iron and Soda Springs. Under new management. Attractively refurnished; 75 rooms, having outside windows, may be had, single or en suite with bath. Rates $12 to $20 per week, American plan. J. L. COOPER, Manager.

## CRAGMOR SANATORIUM.

Altitude 6,200 feet. Two and one-half miles from Colorado Springs. Beautiful scenery. Ideal location. Every comfort and attention. Best food, moderate rates. Write for pamphlet. CRAGMOR SANATORIUM, Colorado Springs, Colo. Phone Main 220.

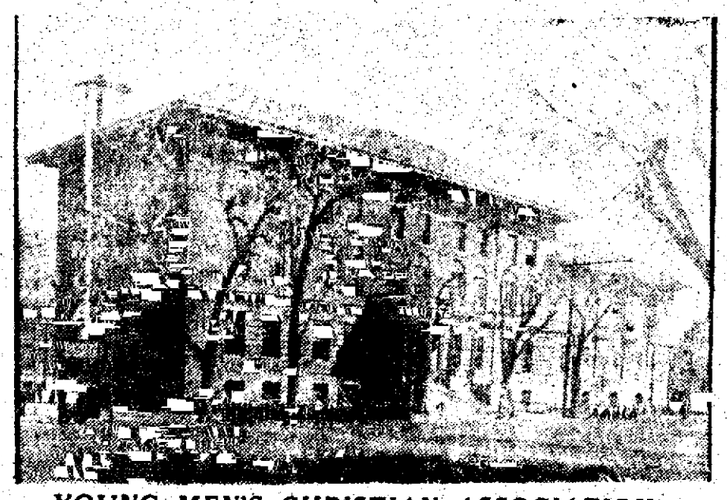

## YOUNG MEN'S CHRISTIAN ASSOCIATION.

COLORADO SPRINGS, COLO.

Corner Bijou St. and Nevada Ave. Nicely furnished rooms for rent; swimming pool, game room, reading room, tennis courts, golf course. Men's meeting every Sunday afternoon at 3:30. E. B. SIMMONS, General Secretary.

*Balanced Rock.* *Steamboat Rock Observatory.* *Mushroom Park.*

**MUSHROOM PARK** is a private park, owned by Paul Goerke & Son. It is situated three-quarters mile west of the City Park, known as the Garden of the Gods, and 600 feet north of the street car line. It can be reached by auto or carriage. Those who prefer may take the Manitou car to Balanced Rock station. The Balanced Rock is a huge boulder supported by a small base of clay. It stands at the north end of the park. The Steamboat Rock observatory is provided with telescopes for the free use of visitors. Admission to this park is free. The revenue is derived by the sale of souvenirs and taking photographs of tourists. The right to photograph in the park is reserved by owners.

NewspaperARCHIVE®
NewspaperARCHIVE®

# Picturesque Colorado

HOTELS - RESORTS AND POINTS OF INTEREST FOR TOURISTS

*DEPOT STRATTON PARK*

*STRATTON PARK PAVILION*

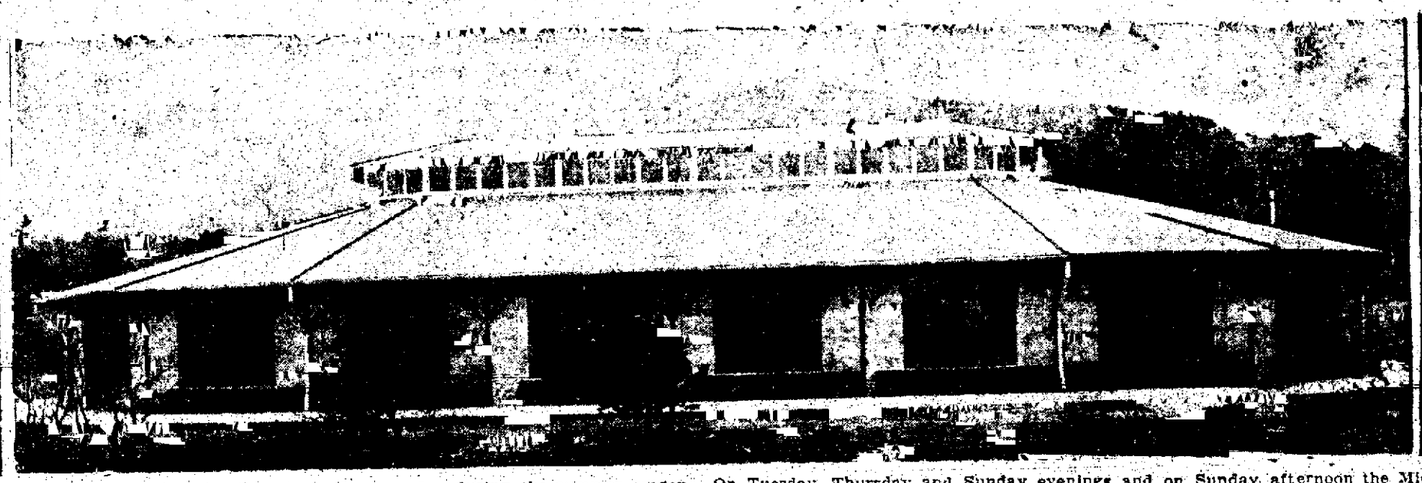

*STAIRWAY TO PAVILION*

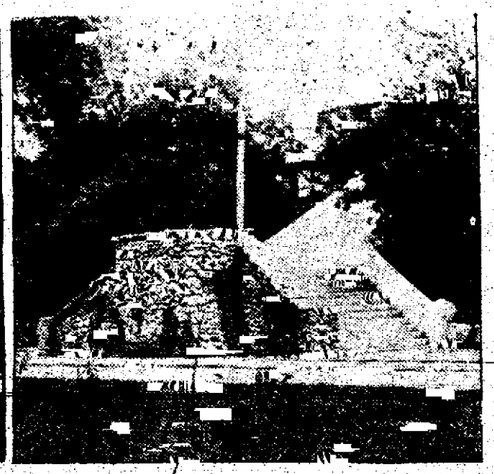

The Street Railway company provides free entertainment for its patrons at Stratton park every day during the summer season. On Tuesday, Thursday and Sunday evenings and on Sunday afternoon the Midland band plays a two-hour concert. On Monday, Wednesday and Friday evenings the above pavilion is used for dancing. Free season cards for these dances will be issued to those applying at the office of the Street Railway company. The dancing floor and music are unexcelled anywhere. On Tuesday and Saturday evenings a free two-hour moving picture show without darkness will be given.

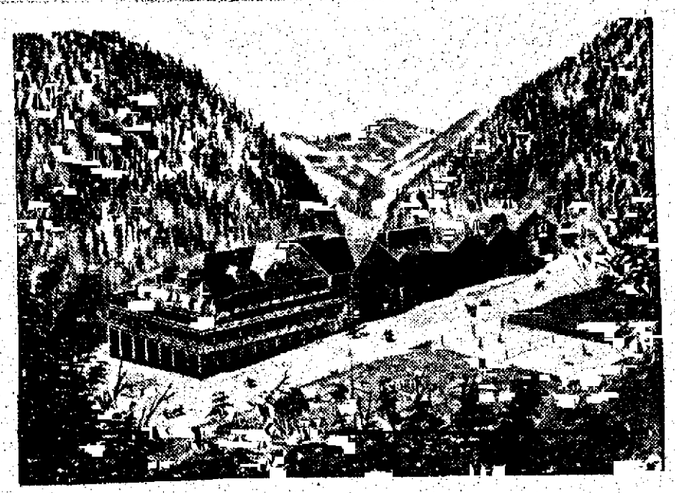

## ROCKLAND HOTEL

Located at Palmer Lake—the most successful mountain resort in Colorado. Charmingly situated at the opening of the canon, commanding the extensive views of beautiful valleys and grand mountains. Rates, $2.50 to $5.50 per day; $15.50 to $39.00 per week. Hal D. Van Gilder, Owner and Manager.

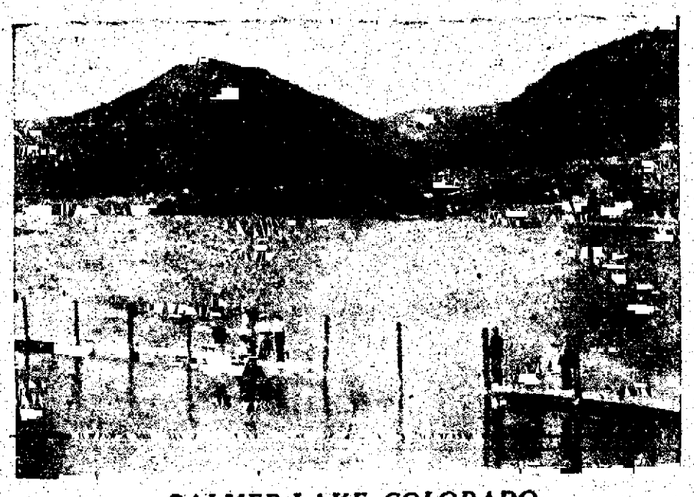

## PALMER LAKE, COLORADO

On the main line of five railways, 53 miles from Denver, 23 miles from Colorado Springs. The finest and most attractive of mountain resorts, where one enjoys cool, bracing mountain air, horseback rides, drives and all kinds of outdoor sports, concerts and amusements.

## PINE CREST AT PALMER LAKE

Colorado's most modern resort, on the top of the Continental Divide. Fine scenery, spring water, mountain climbing, fishing, hunting, tennis, bowling, and swimming pool. Cottages with all modern conveniences. Handsome booklet on request. Spend the week-end by motoring to Pine Crest, and dine at the New Pine Crest Inn. Pine Crest Realty Co., Palmer Lake, Colo.

## HIGH GRADE SADDLE HORSES FOR HIRE

[illegible] in all branches of horsemanship, by Albert Peterson, the well-known [illegible]. Stylish first class horses.

THE SAN RAFAEL SADDLE AND BOARDING STABLE

ALBERT PETERSON, Proprietor and Instructor

211 East San Rafael Phone Main 781

## THE NEW BRUNSWICK AMUSEMENT PARLOR

Billiards, pocket billiards and bowling. Billiard supplies and repairs. Tables, alleys and equipment first class. Watch our score board for baseball returns. Cigars, tobacco, soft drinks, confections. Shining parlor. G. M. Boyles, Proprietor, Colorado Springs, Colo.

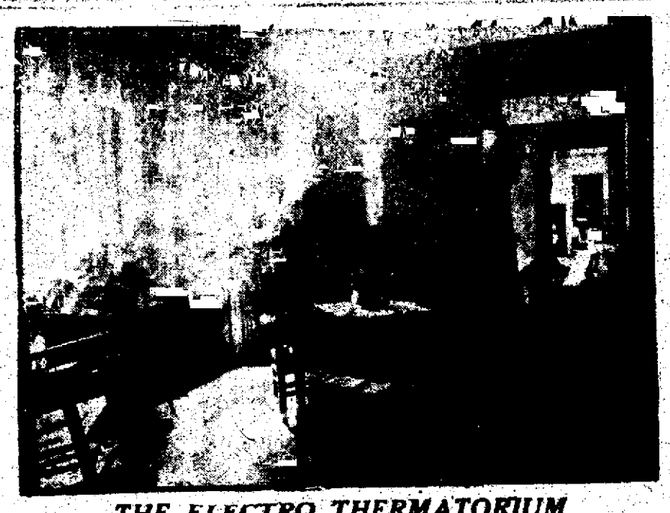

## THE ELECTRO THERMATORIUM

SANITARIUM TREATMENT ROOMS

The only place of its kind in the Pikes Peak region where discouraged sick find relief and are taught how to keep well. Only a few blocks from all depots; across the street from Court House park. In the heart of the city, next to Alamo Hotel, Colorado Springs, Colo.

*An Anxious Moment, Below Baileys, Platte Canon*

*The Far-Famed Georgetown Loop and Mount McClellan*

*A Long Cast, Near Ferndale, Platte Canon*

REDUCED RATES, GOOD TRAIN SERVICE. FULL INFORMATION, 119 EAST PIKES PEAK AVENUE, COLORADO AND SOUTHERN RAILWAY.

NewspaperARCHIVE®
NewspaperARCHIVE®

# Picturesque Colorado

## HOTELS, RESORTS AND POINTS OF INTEREST FOR TOURISTS

**World Renowned Loop Moffat Road**

**Yankee Doodle Lake Moffat Road**

**Continental Summit Moffat Road**

The Denver, Northwestern and Pacific railway, popularly known as the "Moffat Road," presents to tourists and pleasure-seekers the most remarkable and popular one-day scenic trips to be found in the wide world. The trip from Denver to Arrow and return is simply a 10 hours' enthusiastic delight—mountain side and plain, wondrous canons, rushing mountain streams, shining lakelets, lovely parks, succeed one another in almost bewildering array. Corona, "The Top o' the World," altitude 11,660 feet, at the Crest of the Continent, is reached in three hours' time. Unsurpassed hunting, fishing, camping. For literature or any other information, address C. E. GOODY, City Passenger and Ticket Agent, 719 Seventeenth Street, Denver, Colo.

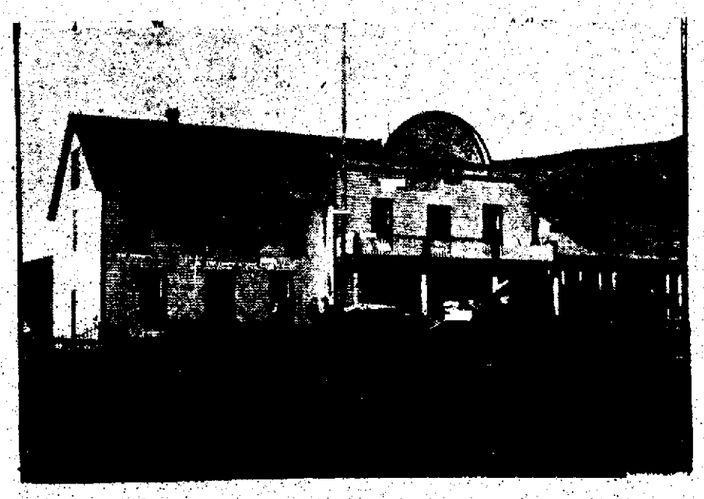

### THE ANTLERS HOTEL, YAMPA, COLORADO

BURNSIDE & HERGOTT, Props.

Free Bus meets all trains. Livery in connection. YAMPA is the nearest outfitting point to the famous Trappers lake, Lost lakes, Smith and Kosho lakes. The finest fishing and hunting in the west. Camp wagons, saddle horses, pack horses, guides. Arrangements made by telegraph or phone for camping trips.

### OPEN AIR POOL AND BATH HOUSE

STEAMBOAT SPRINGS, COLO.

The Great Bath Spring is one of the finest that nature ever provided for the use of man. Temperature 103 degrees F. The pool is 175x100 ft. Bath house is 84x114 ft. Rheumatism, gout and skin diseases yield readily to the curative properties of the Great Bath Spring. For full particulars, address STEAMBOAT SPRINGS TOWN & QUARRY CO., Steamboat Springs, Colo.

### THE STEAMBOAT CABIN HOTEL

STEAMBOAT SPRINGS, COLO.

A new and modern hotel, located one block from depot and near the celebrated Iron and Sulphur Springs, and only a short walk from the famous Lithia Spring. European plan. Rates, $1.00 per day and up. Excellent cafe in connection. Best fishing on the Moffat road.

### THE ONYX HOTEL, STEAMBOAT SPRINGS

UNDER NEW MANAGEMENT

Centrally located, close to bath house and various springs. Comfortable, newly furnished rooms (all outside rooms). American plan. Special rates to families and fishing parties, by the week, month or season. For further particulars, address NELSON & WARNER, Props.

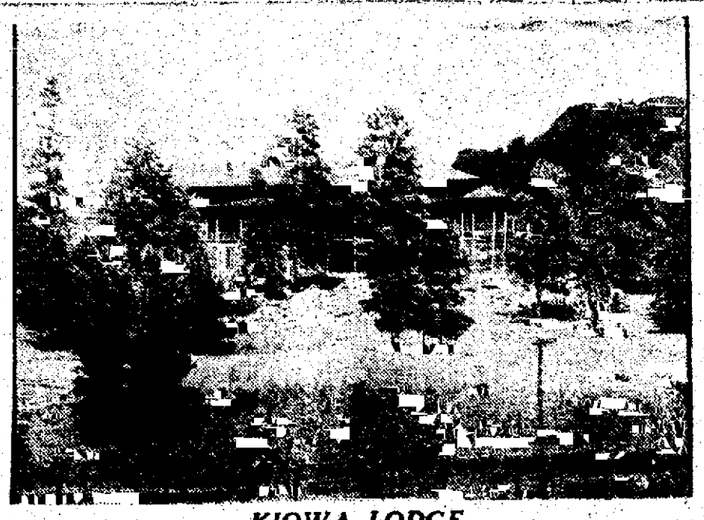

### KIOWA LODGE

BAILEY P. O., COLORADO

Cuisine and service the very best. Fine trout fishing and every form of resort entertainment provided. Operated by J. E. Hutt. For full particulars regarding rates, etc., address J. E. HUTT, 1715 Sixteenth St., or T. E. FISHER, G. P. A., C. & S. Ry., DENVER, COLO.

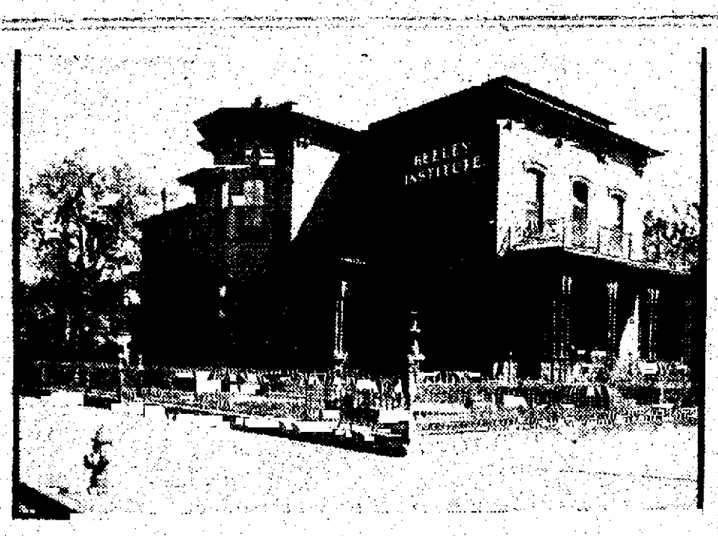


### THE KEELEY INSTITUTE

The Keeley Cure for the Liquor Disease has never failed. Address

KEELEY INSTITUTE,

DENVER, COLO. P. O. Box 373

Phone Main 737 M. A. Patrick, Manager

*GLENWOOD SPRINGS, COLORADO. On the main line of the Denver & Rio Grande Railroad between Denver and Salt Lake City.*

NEWSPAPERARCHIVE®
NEWSPAPERARCHIVE®

## PICNICKING IN STRATTON PARK

Stratton park, the playground of the Pikes Peak region—ideal place for picnics—all privileges and entertainments, in band and orchestra music, dancing, moving pictures, children's playgrounds, are free. All refreshments and everything for picnic lunches at popular prices.

Take Canon or Casino street cars.

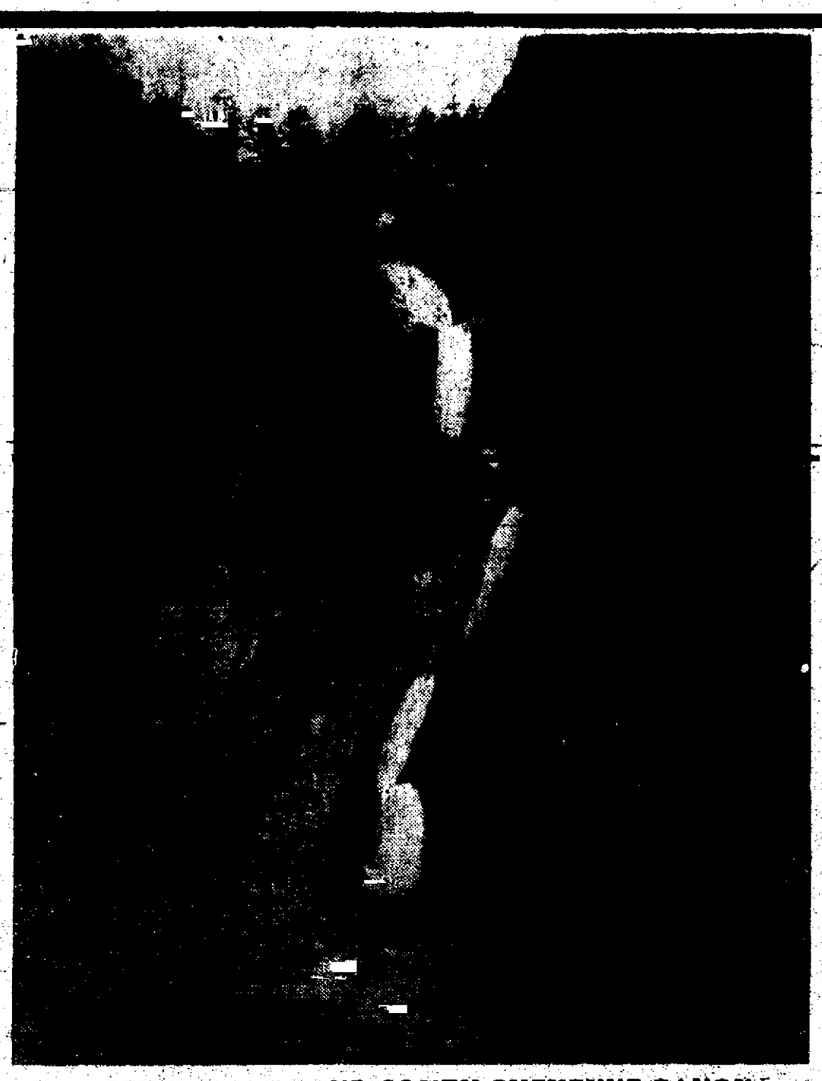

## SEVEN FALLS AND SOUTH CHEYENNE CANON

South Cheyenne Canon is famed for its Seven Falls, Pillars of Hercules, Prospect Dome, the Grave of Helen Hunt Jackson, and numerous other points of interest and grandeur. Its rushing waters, its rugged and massive walls of richly colored granite towering a thousand feet above the Canon roadway ending in a magnificent and most impressive climax at the wonderful Seven Falls. South Cheyenne Canon is nature's beauty spot and each year over one hundred thousand visitors attest to its being known as "the grandest one mile in Colorado." Have your photograph taken at the foot of the famous Seven Falls. One to two hours ample time for round trip. 95c by street car, total cost, including admission and burro or carriage ride from Stratton Park to Seven Falls and return. Carriage or auto at low cost.

## Burros or Carriages to South and North Cheyenne Canons

STRATTON PARK STAND

What is more enjoyable than a trip to Seven Falls on burros, in carriages or tally-ho? Only 25 cents for the round trip, and you can spend the entire day in the Canon. Low rates to Bruin Inn, North Cheyenne Canon, High Drive and all points of interest. Take Canon or Casino street cars.

## SUNNY CREST

Beautifully located among the pines at the forks of the North and South Cheyenne Canon. Opposite Stratton Park. Only a few steps to car line. Unexcelled view. Tent houses and cottages. Nicely furnished cottages for light housekeeping, for the fall and winter months. Take Canon car. For rates and full particulars, address MRS. F. H. KINGSBURY, Sunny Crest, Stratton Park, Colorado Springs, Colo.

## CAMP HARDING

Beautiful summer resort located on Cheyenne Canon road and street car line, near Stratton Park. A place to enjoy the summer and have first-class accommodations. Address, Camp Harding, Colorado Springs, Colo., for full information.

**MANITOU PARK**

CHEYENNE COTTAGE

## THE MANITOU PARK HOTEL

Established by General Palmer and Dr. Bell as the Manitou Park Hotel and Summer Resort. Located north of Woodland Park station on the Colorado Midland. Saddle horses, carriages, automobiles. Rates, $3 to $4 per day. I. W. CANNON & SON, Proprietors. Manitou Park, Colorado.

**MANITOU PARK**

APACHE COTTAGE

## SUMMIT PIKES PEAK

Showing Cog Road train and Signal Station. Trains leave Manitou station, street car connection. Tickets on sale at any railroad ticket office.

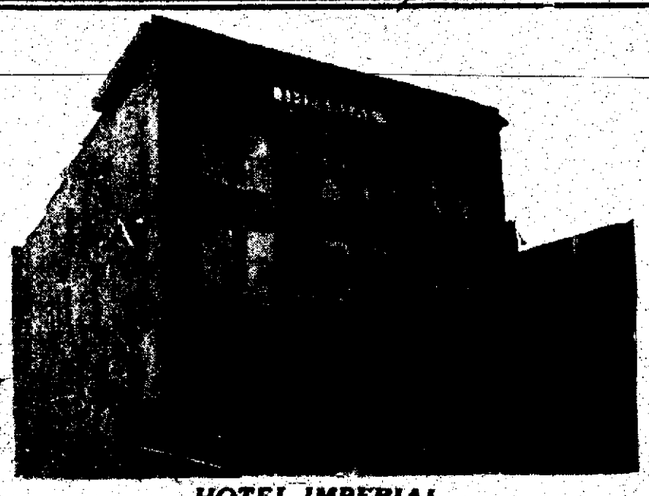

## HOTEL IMPERIAL

CRIPPLE CREEK, COLO. North Third St., Opposite Postoffice

Three blocks from depot and half block to electric car. Meals ready on arrival of trains. Rest room for ladies.

M. E. SHOOT, Prop. CRIPPLE CREEK, COLO.

## TRAIN MAKING ASCENT OF PIKES PEAK

Scene at timberline on Pikes Peak. Ascent is made by the famous Cog Road. Tickets on sale at any railroad ticket office.

## THE NEW IRON SPRINGS HOTEL, MANITOU, COLO. HUBERT GABLER, MANAGER.

Remodeled, new baths, electric lights, newly and beautifully furnished; all outside rooms; every modern convenience. Located in beautiful Ruxton-Canon, at the foot of Pikes Peak, and opposite the famous Iron Springs. Prices reasonable. For particulars, call on or address HUBERT GABLER, Manitou, Colo.

NewspaperARCHIVE®
NewspaperARCHIVE®

Princeton Hotel and Garage. Up-to-date. All modern conveniences. Rates reasonable.

Goodwin-Pyle Auto Co. Up-to-date repair and machine shop, in connection. Oils and gasoline, etc.

## PANORAMA OF THE THRIVING, PROGRESSIVE TOWN OF BUENA VISTA

At an altitude of 7,955 feet, resting at the foot of the Collegiate range, comprising Mts. Princeton, Yale and Harvard; 100 miles west of Colorado Springs, on three railroads. Fishing, the best in the state; weather unsurpassed by no other locality; water, the purest that bubbles from the cool recesses of snowbound mountains; driveways unequaled in the west; automobile roads that compare favorably with any in the state. Buena Vista is the connecting point of the Lincoln Highway and the Rainbow transcontinental automobile routes; an excellent automobile road, 25 miles long from the city, up through beautiful Middle Cottonwood canon, the ride taking one in and around pretty bits of mountain scenery, past towering cliffs, on whose sides herds of mountain sheep can be seen, to the Continental divide, down into the Taylor River country, the best fishing grounds in the state. This run can be made from Buena Vista in about two and a half hours. Cottonwood lake, 11 miles west of Buena Vista, is a mountain-bound sheet of crystal water, with picturesque environments, affording splendid fishing, boating and an ideal camping spot. Hotel accommodations at any and all times. Furnished cottages at reasonable rates. Hot springs, the best in the state. For further information, address Secretary of the Buena Vista Board of Trade (Inc.)

M. L. Mason & Son, Livery and Transfer Service. Parties taken to Cottonwood lake or other points of interest. Skillful drivers.

Ed Meteer—Midland Transfer, Livery and Express.

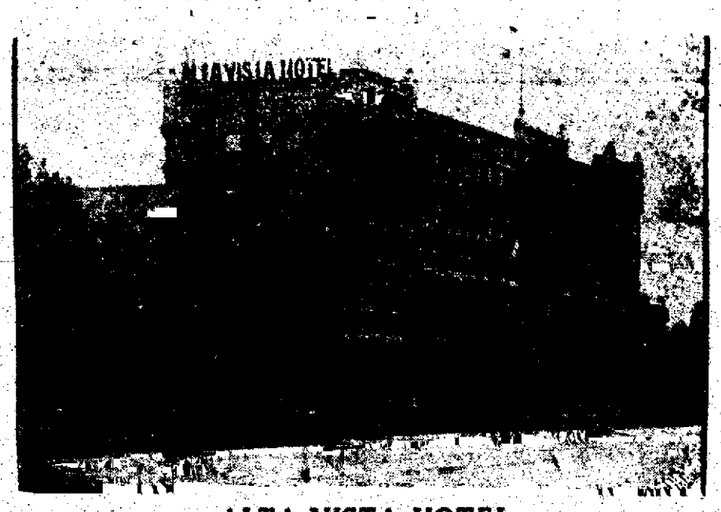

## ALTA VISTA HOTEL

Situated on the finest residence avenue in the city of Colorado Springs, only two blocks from the Union depot and business center, one block from Monument Valley Park. European plan. Rates, $1.00 per day and up. Popular price cafe with cuisine and table service that has no superior.

H. H. STEVENS, Proprietor. J. C. BUSSEY, Manager.

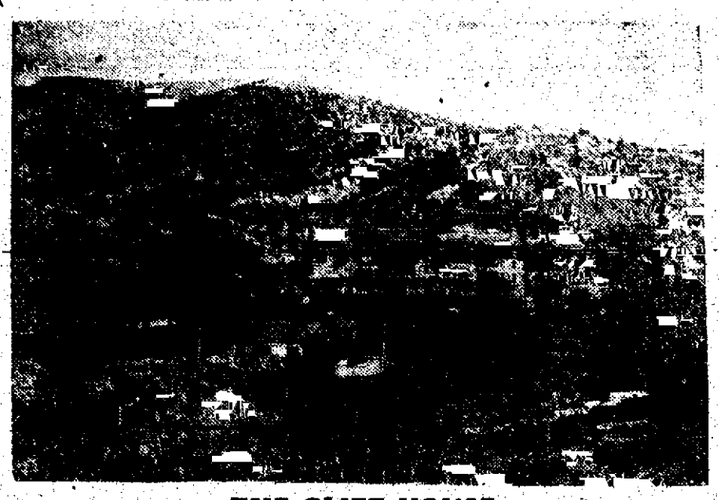

## THE CLIFF HOUSE

The largest resort hotel in Colorado—the Cliff House at Manitou. Entirely rebuilt, enlarged and refurnished during 1910 at a cost of $35,000. Free auto bus from depot at Colorado Springs to hotel. Ninety per cent of all the scenic attractions and all of the mineral springs of the Pikes Peak region are at Manitou. THE E. E. NICHOLS HOTEL CO., Props.

## BEAUTIFUL GLENISLE INN, GLENISLE, COLORADO

A charming Platte Canon Resort, Now Open. Electric lights, baths, hot and cold running water. Attractive cottages in connection. Fireplaces. Iron and clear spring water. Cuisine and service first class. Accommodates 100 guests. Rates, $12.00 to $18.00 per week. For information and reservations, address new owners and proprietors, MR. AND MRS. J. A. YOCKEY, Glenisle Inn, P. O. Bailey, Colo. Mail delivered. Long distance telephone.

*The Loops Letter S*

The Crystal Park Auto Trip

*Inspiration Point and Turnable Pikes Peak in Distance*

The Crystal Park Auto Trip

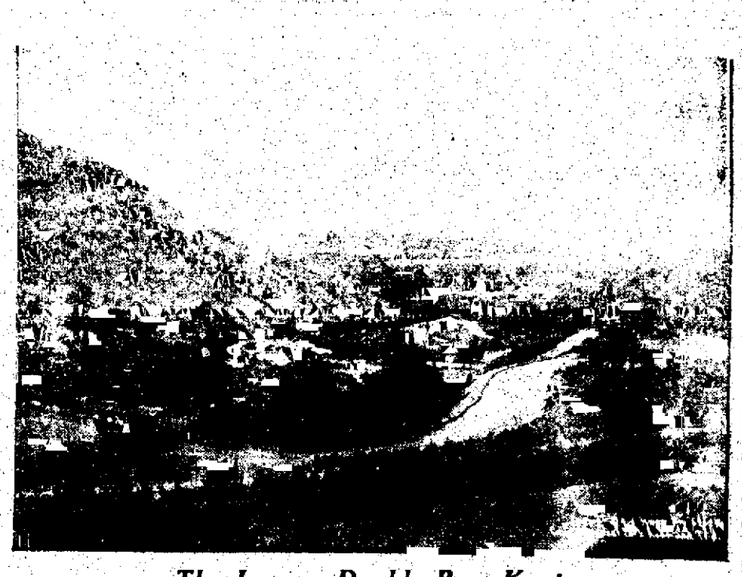

*The Loops Double Bow Knot*

"Scenic Wonder Trip of the World"—Ask Anyone Who Has Taken the Trip 30-Mile Auto Ride Grandest Panorama of All the Points of Interest in This Great Region—Autos Climb to an Elevation of 8,500 Feet—On This Trip You More Than Get Your Money's Worth See the Wonderful Loops and Double Bow Knot—One Mile of Road on 30 Acres of Ground—Luxurious Packard Automobiles Built Especially for This Trip Leave Colorado Springs and Manitou—Time Card in Local Papers and Hotels—For Further Information Address The Crystal Park Auto Road Co., Colorado Springs, Colorado. This Trip Beggars Description—Must Be Seen to Be Appreciated.

## WAGON WHEEL GAP, COLORADO

The Hot Springs Hotel and Cottages, conducted on the American plan, is one of the most interesting and delightful pleasure resorts in the west. Cool climate, mineral springs, swimming pools, trout fishing, riding, driving. For booklet or reservation of rooms, address ELLWOOD BERGEY, Manager.

## CASSELLS, CASSELLS, COLORADO

A most beautiful summer resort among the pines in Platte canon, 64 miles from Denver, on the C. & S. railway. Just where the fishing is the best. The hotel is new and modern in every way, including electric lights. Rates, $2.50 per day. Address D. N. CASSELL, Cassells, Colo.

## THE SUNNYSIDE HOTEL

Beautifully located in Manitou, Colorado, near the Famous Soda Springs, depots and street cars. Superb view, 300 feet of veranda. Excellent cuisine. American plan. Rates, $2 to $3 per day. Weekly rates on application.

L. G. MOFFET, Manager.

ON THE ROAD TO CRIPPLE CREEK.

The Cripple Creek Trip

NEAR PT. SUBLIME ON THE CRIPPLE CREEK TRIP.

The Cripple Creek Trip

SCENE ON THE CRIPPLE CREEK TRIP.

"The Cripple Creek Trip has easily assumed first place among the Scenic Wonders of the World. It is appropriately called the One Day Trip That Bankrupts the English Language. Two trains leave Colorado Springs daily, climbing the backbone of the continent to America's famous Gold Camp, which in itself is one of the Show Places of America."

NEWSPAPER ARCHIVE®
NEWSPAPER ARCHIVE®

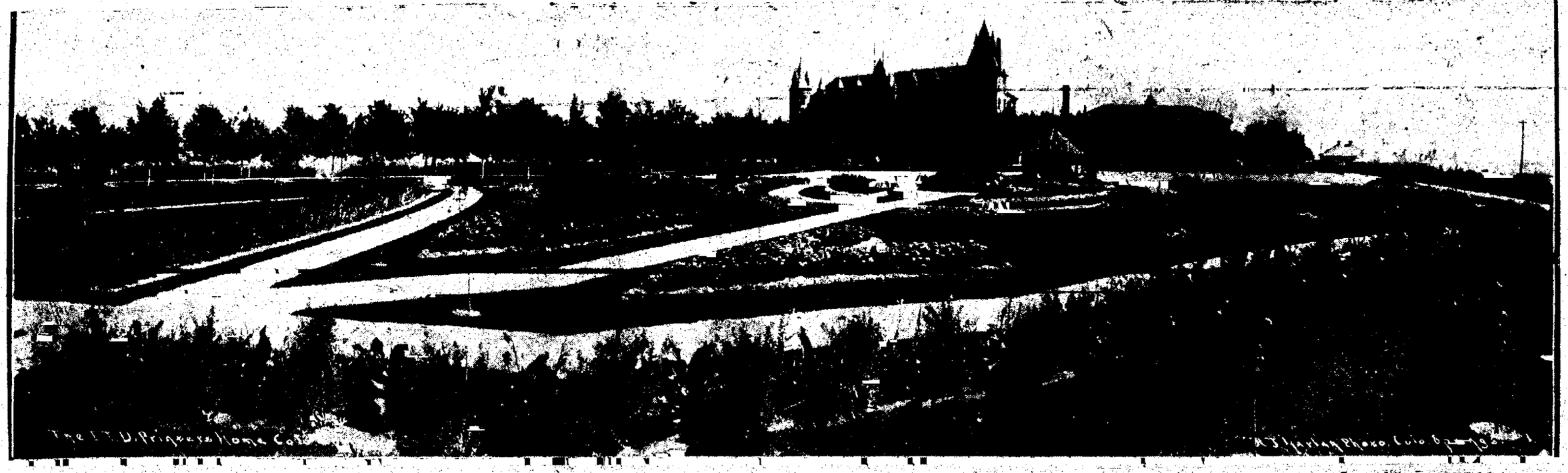

UNION PRINTERS HOME, COLORADO SPRINGS, COLO. ERECTED AND MAINTAINED BY THE INTERNATIONAL TYPOGRAPHICAL UNION OF NORTH AMERICA.

## THE SKY LINE DRIVE, CANON CITY.

**ROYAL GORGE**

Royal Gorge and Hanging Bridge, on the Denver & Rio Grande, five miles west of Canon City.

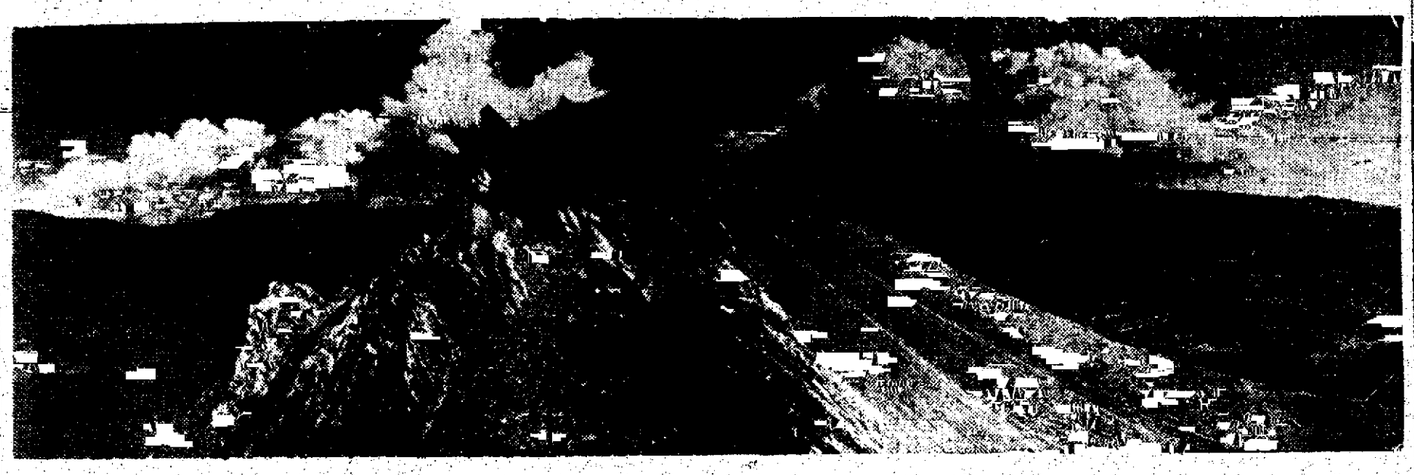

Canon City, Colo. Queen City of the Arkansas Valley, located at the eastern entrance to the famous Royal Gorge. Splendid mountain scenery and mountain roads, surrounded by mountains, covered with pines, in a little valley producing nearly everything that can be produced in this clime. Hot and cold flowing mineral springs, fine system of water, cool, fresh and soft, right from the mountains. Pleasant summers, mild winters. Good hotels and boarding and rooming houses; reasonable rates.

One of the greatest scenic drives on the American Continent—Canon City Sky Line Drive to the top of the Royal Gorge, forming a part of the Rainbow Route.

**ROYAL GORGE**

Royal Gorge as seen from the top of canon. One of Canon City's greatest scenic attractions.

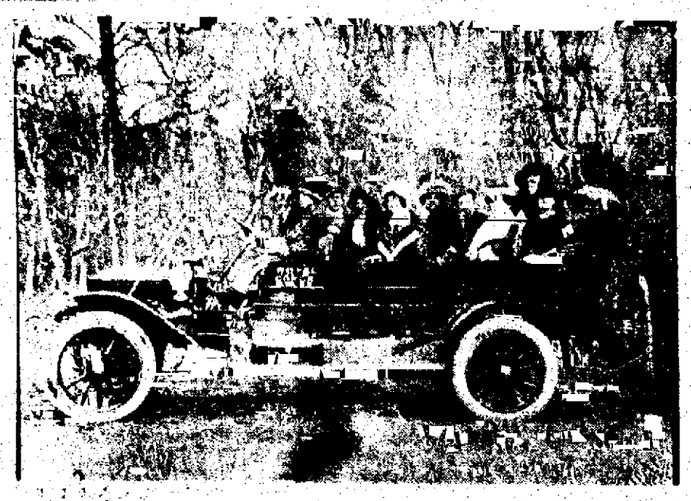

**ROYAL GORGE AUTO TRIP**

To Canon City and the top of the Royal Gorge, returning over the famous "Sky Line Drive," 125 miles of Colorado's grandest scenery.

ROYAL GORGE AUTO TOURS CO.

Office: Opera House Pharmacy — Phone Main 491

**THE STRATHMORE, Canon City, Colo.**

When in the city, stop at The Strathmore, Canon City's popular hotel and Royal Gorge headquarters. All modern conventiences.

MR. AND MRS. L. M. WINGERT — MRS. E. A. SHIELDS

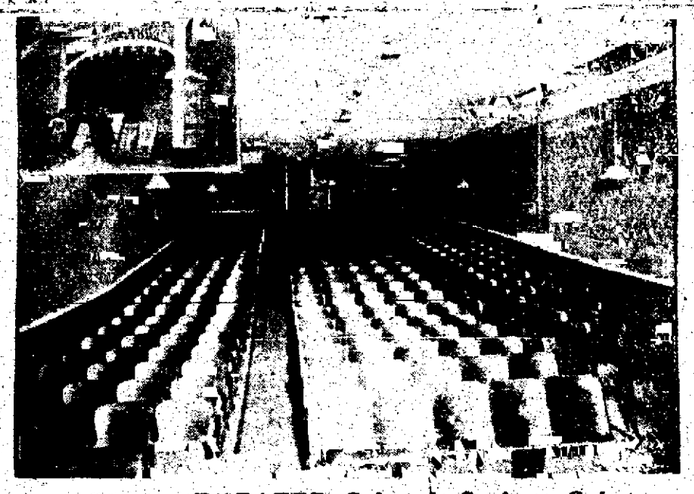

**SAVOY THEATER, Colorado Springs, Colo.**

116 North Tejon St. — 1½ Blocks North of Pikes Peak Ave.

The only vaudeville and picture house in Colorado Springs. Playing the best in vaudeville. SULLIVAN & CONSIDINE CIRCUIT, direct from the Empress Theaters, Denver, Salt Lake City and Seattle. Latest and best in moving pictures, with features every week. Three shows daily. Matinee, 2:30, evenings, 7:30 and 9:15. Good music. Souvenirs to ladies at matinees.

ADMISSION 10c

**HOTEL COLORADO AND THE BATHS AT GLENWOOD SPRINGS**

The premier health and pleasure resort of Colorado. 250 rooms, 100 private baths. American plan. Cuisine and service unexcelled. Half way between Pikes Peak region and Salt Lake City. Write for booklet.

E. E. LUCAS, Manager, Glenwood Springs, Colo.

ORIGINAL IN POOR CONDITION

NewspaperARCHIVE®
NewspaperARCHIVE®